

Aberdeen St, F2, F3, G2 Academy St, F3 Acadia Dr, C3, D3, D4 Alicia Blvd, D3, D4 Anderson Blvd, A3 Apple Tree Lane, H2 Baden Powell Dr, B3 Belcher St, G2, H2 Birchwood Dr, G4 Blair Ave, G2 Blanchard Fraser Pl, E3 Blossom Dr, H2, G2 Braeside Dr, F3, G3 Brook Ave, G3 Brooklyn St, F2, G2 Caldwell Ave, G2 Calkin Cr, B4 Calkin Dr, B4 Campbell Rd, G1, G2 Canaan Ave, G3, G4, G5 Carmen Dr, D3 Challenger Dr, G1 Chapel Hill St, G2 Chester Ave, F4, F5, G3, G4	Chestnut Pl, G3 Chipman Dr, B4, B5 Church Ave, F3, G3 Churchill Ave, G2 Colonial Ave, G2 Comeau Ave, F3 Condon Ave, E3 Cornwallis St, F1, G1, G2, G3 Cortland Cres, H2 Craig Dr, A3 Crescent Ave, G3 D Aubin Lane, F1 Dell Rd, G1 Dale St, G3 Dalhousie Ave, D3, D4 Deer Haven Dr, E4, F4 Dennison Ave, E3, F3 Donald E Hiltz Connector Rd, A4, B4 Duncan Ave, D3 Elizabeth Ave, F3 Elm Ave, G3 Exhibition St, F2, G2 Fairview St, G2 Fawnway Cr, E4	Fielding Ave, D3 Forest Hill Rd, G3, G4 Foster St, G3, G4 Fox Hollow Dr, H2 Gary Pearl Dr, D2, D3 George St, D3, E3 Gladys Porter Dr, E3 Glenlee Dr, D3 Glenview Ave, F3 Grant St, D3, E3 Harrington Rd, A4, A5 Hartlen Cr, G1 Henry St, G3 Highland Ave, G3 Highland View Ave, G3 Hillcrest Ave, G1, G2, H1 Hillside Ave, G2 Inglewood Ave, F4 James St, G2 Justice Way, G3 Kadray Cr, E3 Kent Rd, F3 King St, F3 Klondyke St, G3	Lacewood Dr, G4 Lavinia St, G3, G4 Layton St, E3 Leverett Ave, G3 Little Fox Cr, H2 Lynwood Ave, G1, G2 Lyons Dr, B5 MacDonald Ave, G3 MacDonald Park Rd, D3, D4 MacKinnon Cr, H2 Main St, F3, G3, H3 Maple Pl, G3 Masters Ave, F3 Maxwell Pl, G1 McGill Cr, D4 Mee Rd, H1, H2 Melbourne Ave, H3, H4 Memorial Cr, D4 Mill Run, F4 Miller Ave, E3 Minas St, F3, F4 Mitchell Ave, B3 Montgomery St, G3 Mountain View St, G2, H2	Murray St, D3, E3 Nichols Ave, G1 Nova St, F3 Oakdene Ave, G1, G2 Oakdene Pl, G2 Oakdene Terr, G2 Oakdene Vale, G2 Orchard Rd, F3 Overlook Rd, F3 Palmeto Ave, D3, E3 Park St, A3, A4, B3, C3, D3, E3, F3 Parkview Rd, E3, F3 Pelton Dr, B3, B4 Pleasant St, G2 Prince St, G2 Prospect Ave, E4, F3, F4, G3 Queens Cr, D4 Redden Ave, F1 Redfearn Rd, G3 River St, F2, G2 Rockwell Dr, B4, B5 Roscoe Dr, B3, B4 School St, F3 Selfridge St, F3	Sheriff Lane, G3, G4 Sherry Ave, G1, G2 Shylah Dr, B3 Smallwood Pl, G3 Smith Ave, G1, G2 Southview Ave, G3 Spring Garden Rd, F3 St Marys Cr, D3 Station Lane, F2, G2, G3 Sutherland Terr, E2 Terra Nova Dr, A3, A4 Veterans Lane, E3, F3 Wade St, G2 Waldo St, G3 Wayne St, G3 Webster Cr, G3 Webster St, F2, F3, G3 West Main St, C3, D2, E2, E3, F2, F3 West St, G3 White Tail Cr, E4 Willow Lane, G3 Woodworth Rd, F2, G3 Young Ave, F2
---	---	---	--	--	--

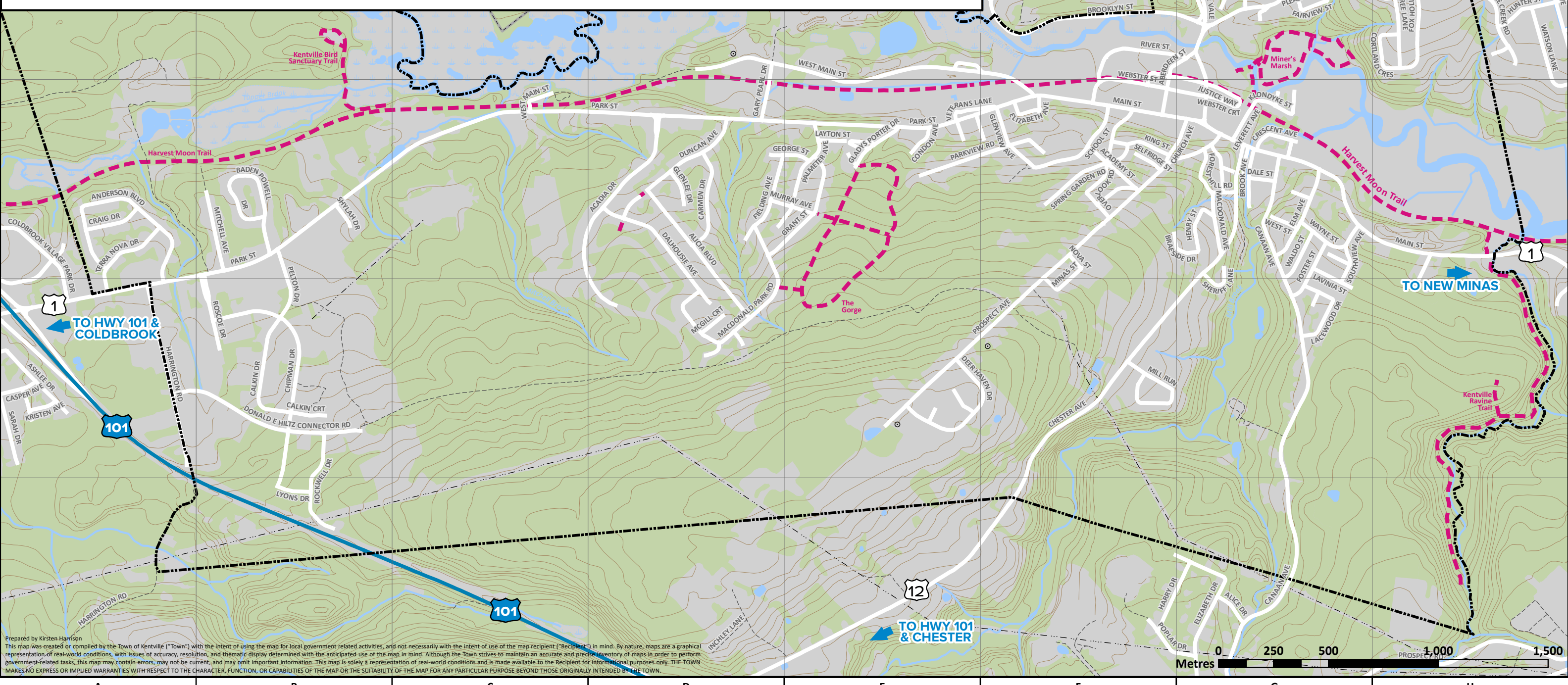
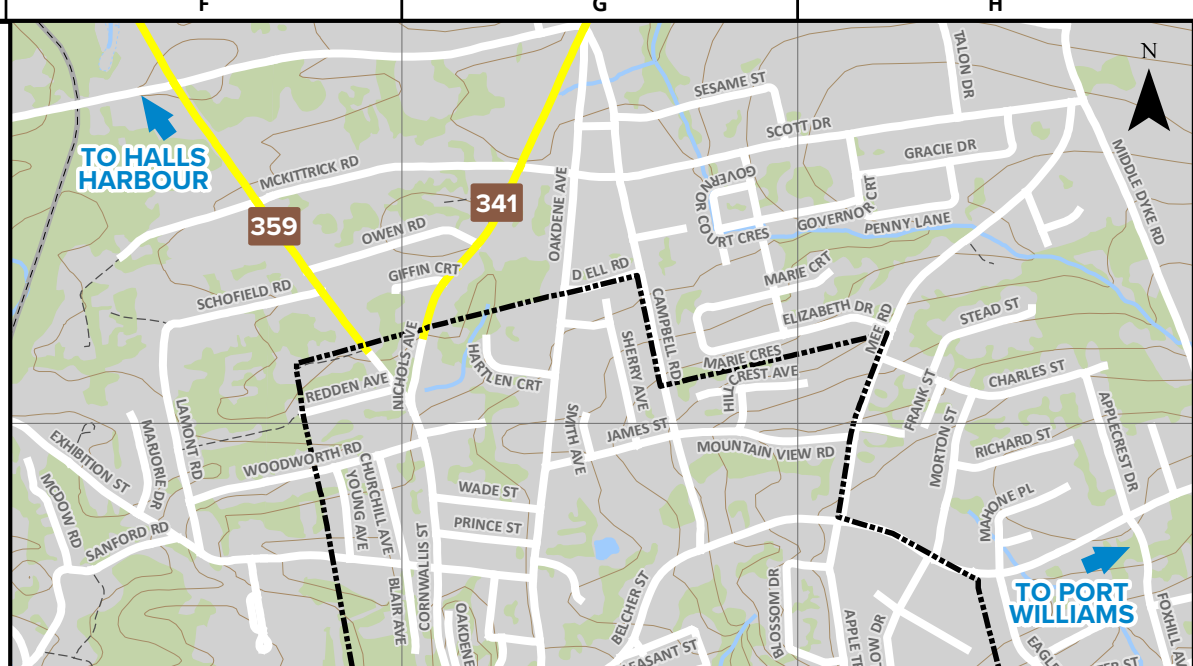

Prepared by Kirsten Harrison
 This map was created or compiled by the Town of Kentville ("Town") with the intent of using the map for local government related activities, and not necessarily with the intent of use of the map recipient ("Recipient") in mind. By nature, maps are a graphical representation of real-world conditions, with issues of accuracy, resolution, and thematic display determined with the anticipated use of the map in mind. Although the Town strives to maintain an accurate and precise inventory of maps in order to perform government-related tasks, this map may contain errors, may not be current, and may omit important information. This map is solely a representation of real-world conditions and is made available to the Recipient for informational purposes only. THE TOWN MAKES NO EXPRESS OR IMPLIED WARRANTIES WITH RESPECT TO THE CHARACTER, FUNCTION, OR CAPABILITIES OF THE MAP OR THE SUITABILITY OF THE MAP FOR ANY PARTICULAR PURPOSE BEYOND THOSE ORIGINALLY INTENDED BY THE TOWN.