

KENTVILLE CENTENNIAL ARENA

CONDITION ASSESSMENT AND FEASIBILITY STUDY

120 Webster St, Kentville, NS, B4N 1H9

Final Report – June 11, 2024



Prepared for:
The Town of Kentville Department of Parks and Recreation



Prepared by:
DSRA Architecture Inc.

DSRA

t: 902.420.9990 | 100-1959 Upper Water St, 1th Floor
f: 902.420.9450 | Halifax, Nova Scotia, CAN B3J 3N2

0 TABLE OF CONTENTS

1	Executive Summary	5
1.1	Project Goals	5
1.2	Scope of Work	5
1.2.1	Building Condition Assessment	5
1.2.2	Need Assessment	5
1.2.3	Feasibility Study.....	6
1.2.4	Final Deliverables	6
1.3	General Context.....	6
1.4	Consultant Team.....	6
2	Existing Building Condition Assessment	7
2.1	Terms of Reference	7
2.1.1	Limitations	8
2.1.2	Assumptions.....	8
2.1.3	Documentation	9
2.1.4	Building Profile.....	9
2.1.5	Building History & Past Renovation.....	9
2.2	Architectural Executive Summary.....	10
2.2.1	Condition of Roof	10
2.2.2	Exterior Envelope.....	10
2.2.3	Doors and Windows.....	10
2.2.4	Interior Building Systems.....	10
2.3	Structural Executive Summary.....	10
2.3.1	Structural Slab on Grade	11
2.3.2	Foundation Walls & Footings	11
2.3.3	Primary Steel Structure	11
2.3.4	Secondary Steel Structure – Roof Purlins	12
2.3.5	Mezzanine Structure.....	12
2.3.6	Concrete Masonry Block Wall.....	12
2.4	Mechanical Executive Summary	12
2.4.1	Plumbing System	13
2.4.2	HVAC (Heating, Ventilation and Air Conditioning) System	14
2.4.3	Plant System.....	14
2.5	Electrical Executive Summary	15

2.5.1	Electrical Services & Main Distribution System	15
2.5.2	Distribution Panels & Brakers.....	15
2.5.3	Lighting and Branch Wiring	15
2.5.4	Communication – Distributed Control System and UPS	16
2.6	Civil Executive Summary.....	16
2.6.1	Asphalt Parking.....	16
2.6.2	Storm Drainage System.....	16
2.6.3	Sanitary Sewer Service.....	17
2.6.4	Water Service	17
2.7	Condition Assessment Analysis	17
2.7.1	Detailed Component / Event Analysis	17
2.7.2	Cost Assessment.....	17
2.7.3	Current Replacement Value (CRV)	18
2.7.4	Facility Condition Index.....	19
2.7.5	Summary	20
3	Need Assessment	21
3.1	Historical & Cultural Significance	21
3.2	Site Description & Features.....	21
3.2.1	Regional Context.....	21
3.2.2	Location.....	22
3.2.3	Adjacent Buildings.....	23
3.3	Planning Context	23
3.3.1	Town of Kentville Community Profile	23
3.3.2	Framework Policies for Recreation.....	25
3.3.3	Kentville Accessibility Action Plan	26
3.3.4	General Trends & Best Practices	27
3.3.5	Multi-Use Facilities: Examples	28
3.4	Recreational Needs Assessment	34
3.4.1	Regional Ice Supply	34
3.4.2	Facility Usage – Organizations	35
3.4.3	Facility Usage – Ice Time	35
3.4.4	Facility Usage – Public Programming	36
3.5	Public & Stakeholder Engagement.....	37
3.5.1	Methods of Engagement.....	37
3.5.2	Stakeholder Interviews.....	37

3.5.3	Community Survey	39
3.5.4	Outcomes, Key Themes and Needs.....	49
3.6	Need Assessment Summary	51
4	Feasibility Study.....	52
4.1	Design Principles.....	52
4.2	Site Analysis	52
4.3	Option 1A & 1B – Existing Only	54
4.3.1	Summary	54
4.3.2	Layout	54
4.3.3	Cost Estimate – Option 1A.....	56
4.3.4	Cost Estimate – Option 1B.....	57
4.3.5	Needs Assessment	57
4.4	Option 2A & 2B – Front Expansion Scheme	59
4.4.1	Summary	59
4.4.2	Layout	60
4.4.3	Cost Estimate – Option 2A.....	64
4.4.4	Cost Estimate – Option 2B.....	65
4.4.5	Needs Assessment	65
4.5	Option 3A & 3B – Ice Rink Extension.....	67
4.5.1	Summary	67
4.5.2	Layout	68
4.5.3	Cost Estimate – Option 3A.....	70
4.5.4	Cost Estimate – Option 3B.....	71
4.5.5	Needs Assessment	71
4.6	Option 4 – New Build with Walking Track.....	73
4.6.1	Examples (Existing Projects)	73
4.6.2	Example Layout	75
4.6.3	Cost Estimate – Option 4	76
4.6.4	Needs Assessment	76
4.7	Options Summary	78
4.8	Cost Estimate Summary	78
5	Appendix A – Building Condition Assessment: Calculation Sheets.....	80
5.1	Five (5) Year Expenditure	80
5.2	Thirty (30) Year Expenditure	81
5.3	Current Replacement Value (CRV).....	103

5.4	Facility Condition Index (FCI)	106
6	Appendix B – Building Condition Assessment: Detailed Component / Event Analysis	108
6.1	A – Substructure	109
6.2	B – Shell	114
6.3	C – Interiors	130
6.4	D – Services.....	142
6.5	G – Building Site Works	164
6.6	E – Equipment and Furnishing	168
6.7	F – Spatial Structures.....	177
7	Appendix C – Needs Assessment	180
7.1	Stakeholder Meeting Notes	180
7.2	Raw Community Survey Results.....	187

1 EXECUTIVE SUMMARY

1.1 PROJECT GOALS

The Town of Kentville is trying to determine whether its current facility, the Kentville Centennial Arena, can be maintained and fit for purpose for the next 25 years, or if the Town should focus on the need for a new facility to meet community needs and accessibility requirements.

This project will support this decision by answering three key questions:

1. What level of financial investment will be required to keep this facility in sound operating condition until approximately 2049, while still meeting 'Access by Design 2030' facility accessibility standards from the Province of Nova Scotia?
2. Is the current facility suitable for the current and future recreation needs of the Town of Kentville? What is necessary to meet these needs?
3. Would the financial investment into the existing Centennial Arena be comparable in investment to the cost of building a new arena that would have similar building systems?

1.2 SCOPE OF WORK

DSRA Architecture Inc. was engaged by the Town of Kentville to conduct a Building Condition Assessment (BCA) and Feasibility Study of the Kentville Centennial Arena. The complete study was undertaken from December 4, 2023, to June 11, 2024.

1.2.1 Building Condition Assessment

- Comprehensively assess the structural, functional, and operational components of the existing building condition.
 - Conduct visual site inspections to assess the condition of the building's elements.
 - Categorize and conduct detailed assessments of each building element based on the ASTM Uniformat II classification system.
- Provide recommendations and predict capital requirements for achieving an additional 25 years of facility life, including necessary repairs, upgrades, and improvements, considering both short-term and long-term costs.

1.2.2 Need Assessment

- Assess the suitability of the current facility for the Town of Kentville's current and future recreation needs by evaluating capacity, functionality, and user requirements.
 - Analyze regional context, demographic trends, user demand and programming possibilities.
 - Consult key stakeholders, including local authorities, community groups, user organizations, and facility management personnel, ensuring alignment with community priorities and aspirations.
- Ensure compliance with the accessibility standard 'Access by Design 2030' from the province of Nova Scotia.
- Provide a holistic understanding of the arena's role within the community, and its potential for adaptation or expansion to meet evolving needs.

1.2.3 Feasibility Study

- Potential enhancement opportunities, such as facility upgrades, added amenities, or operational improvements, to maximize the arena's utility and financial sustainability.
- Compare the financial investment required for maintaining the existing Centennial Arena with the cost of building a new arena with similar building systems.
- Evaluate the practicality of retrofitting the existing facility versus constructing a new arena, considering factors such as long-term operational efficiencies, energy savings, and economic impact.

1.2.4 Final Deliverables

- Present findings and recommendations in a comprehensive report and at a half-day workshop for the Town of Kentville to solicit feedback and finalize the project's direction.

1.3 GENERAL CONTEXT

The Kentville Centennial Arena is located at 120 Webster St, Kentville. It was built in 1967 and consists of: an arena (185'x85'), 7 dressing rooms, canteen, staff room, warming room, 2 warm rooms on the second floor, 2 storage rooms and 2 offices on the second floor, plant room, a utility room and Zamboni room. The facility is open seasonally for ice rentals from September to the end of March. The facility hosts several small-scale events in the arena in the summer months.

1.4 CONSULTANT TEAM

As the leading consulting entity, DSRA Architecture has curated a proficient team of sub-consultants to conduct a meticulous assessment of the building's architectural, structural, mechanical, electrical and site elements.

This comprehensive evaluation includes review of existing drawings and documents, on-site inspections, insightful discussions with key stakeholders, and analysis of observed conditions.

The Project Team involved in the Building Condition Assessment is:

Prime Consultant:

DSRA Architecture Inc.

1. Principal Architect: Peter Connell, NSAA, RAIC, P. Eng.
2. Project Manager: Ehtesham (Sham) Ali, PMP®, P.Eng.

Engineering Consultant:

1. Structural Engineer: Geoff Jamieson, P.Eng. Campbell Comeau Engineering
2. Mechanical Engineer: Scott Shreenan, P.Eng. MCW Consultants Ltd.
3. Electrical Engineer: Timothy Dulenty, P. Eng. MCW Consultants Ltd.
4. Civil Engineer: Josh Porter, P.Eng. ABLE Engineering Inc.

2 EXISTING BUILDING CONDITION ASSESSMENT

2.1 TERMS OF REFERENCE

The Town of Kentville has awarded DSRA Architecture, acting as the Prime Consultant, and Campbell Comeau Engineering (structural), MCW (mechanical and electrical), and ABLE Engineering (civil) the contract to conduct a comprehensive Building Condition Assessment (BCA) and Feasibility Study for the Kentville Centennial Arena, Nova Scotia.

To ensure a methodical approach, the BCA adopts the ASTM Unifomat II classification, where each building element is meticulously examined and classified into the designated categories:

- A - Substructure
- B - Shell
- C - Interiors
- D - Services
- G - Building Site Work
- E - Equipment and Furnishings
- F – Spatial Structures

We began evaluation by conducting a detailed examination of the site, considering factors such as land condition, external infrastructure, and environmental factors that may impact the building. This initial step allowed us to establish a contextual understanding of the site's surroundings and their potential influence on the building's condition.

Next, we focused on scrutinizing individual site service systems and components. This involved inspecting elements such as landscaping, drainage systems, utility connections, parking areas, and other relevant site-specific features. By examining these components individually, we were able to assess their functionality, identify any signs of wear or damage, and evaluate their impact on the overall site condition.

To ensure a comprehensive evaluation, we further delved into assessing individual building systems and components. This included scrutinizing systems such as ice plant, HVAC, plumbing, electrical wiring, lighting, fire protection, and security systems, interior partitions, bleachers, and accessibility standards. By conducting a detailed examination of these systems, we aimed to identify any issues, deficiencies, or areas requiring maintenance or potential renewal.

Additionally, the BCA presents:

- A summary of projected capital expenditures over the initial five and thirty-year periods.
- A comprehensive analysis of the Current Replacement Value (CRV) and Facility Condition Index (FCI).

Budget estimates utilize reputable references such as R.S. Means, and DSRA Architecture's comprehensive cost data, incorporating the insights of proficient engineering consultants. The budget breakdown includes labor and material costs, contingency funds, and soft costs for engineering and project management.

It is important to acknowledge that while the CRV represents the total cost required for asset replacement conforming to contemporary construction standards, event costs are tailored to the specific requirements of

each event and may involve the remediation of existing components. Consequently, the CRV and event costs may not manifest a direct proportional correlation.

2.1.1 Limitations

It is important to acknowledge that thorough and comprehensive evaluation depends on factors such as access permissions, site conditions, and available resources. Despite diligent adherence to industry standards, certain limitations arose during the assessment, affecting the depth of the evaluation. It is crucial to highlight these limitations to ensure a clear understanding of the assessment's scope and identify potential areas that may require further investigation. The following sections outline the specific constraints encountered in the assessment's architectural, civil, structural, mechanical, and electrical aspects.

Roof Accessibility: Limited access to the roof impeded comprehensive inspection.

Visual Assessment Only: The assessment relied solely on visual inspections, without conducting any testing.

Lack of Historical Renovation Information: Documentation regarding historical renovations for most systems was unavailable, limiting insight into past modifications.

Absence of Drawings: Drawings are only available for the 1967 pre-construction set. Drawings were not accessible for several systems, hindering detailed analysis.

Generalized Assessment Scope: The assessment focused on overall arena condition rather than delving into granular details, potentially overlooking specific issues.

2.1.2 Assumptions

The findings and recommendations in this report are based on comprehensive assessments derived from data obtained through building site assessments, drawings, reports, and insights provided by the property management staff. Despite efforts to gather accurate data, certain limitations, such as inaccessible areas and limited documentation, have necessitated assumptions made to ensure a comprehensive assessment.

Data Accuracy: The information used in this report is gathered from building site assessments, drawings, reports, and insights provided by the property management staff. It is assumed that the provided information is accurate and reliable.

Equipment Age: In cases where the actual age of the equipment and building elements could not be obtained from the equipment plate or documents, the ages have been assumed based on information provided by the property management staff, equipment condition, and the building's age.

Budget Estimates: The budgets outlined in this report are estimated in today's Canadian Dollar. Considering the challenges in determining the precise condition of the equipment, its peripherals, and the scope of work during replacement, a contingency allowance for equipment peripherals, such as electrical connections, piping, connections to the fire alarm system, etc., has been included in the Equipment Replacement Costs.

Exclusions: The costs associated with the examination, testing, and maintenance of the fire alarm system, sprinkler and standpipe system, fire extinguishers, generators, and elevators, as required by applicable codes, have not been included in this report. These exclusions have been made to ensure a transparent understanding of the report's coverage and limitations.

By recognizing these assumptions and exclusions, this report ensures transparency and provides a contextual framework for interpreting the information and recommendations presented within.

2.1.3 Documentation

The following documentation was provided by The Town of Kentville, and reviewed as part of the process of preparing this BCA and Feasibility Study:

- Kings County Regional Recreation Centre Feasibility Study Report-1658343
- Kentville Accessibility Action Plan - Small v2-0707798
- Access-By-Design-2030-2218776
- 1967 Pre-Construction Drawings

2.1.4 Building Profile

Site Name	Kentville Centennial Arena, Nova Scotia
Building Name	Kentville Centennial Arena
Address	120 Webster St, Kentville, NS B4N 1H9
Building Type	Sports Arena
Year Construction	1967
Parking Description	Two outdoor parking lots
Gross Floor area (GFA)	3058 sq. meters
Number of Floors above grade	One (1) Floor and a Mezzanine
Number of Floors below grade	No Basement

2.1.5 Building History & Past Renovation

The building was constructed in 1967. The site supervisor has provided pre-construction drawings from 1967. Many major renovations have occurred since initial construction, rendering all these drawings inaccurate to the current structure.

A list of these renovations and add-ons provided by the site supervisor include:

- A garage for both equipment storage and ice resurfacer storage (includes a snow pit with drainage leading to a catch basin on the street).
- A utilities room for the R.O. water system.
- Additional dressing rooms with showers and 2 additional bathrooms.
- 2 warm rooms for viewing, located on the second floor.
- 2 storage rooms and 2 offices on the second floor.
- An alternate public doorway in the southwest corner of the building, opening to the west instead of the south.
- In place of the old entrance way is the solid exterior wall of a small change room.

2.2 ARCHITECTURAL EXECUTIVE SUMMARY

The architectural assessment conducted at the Kentville Centennial Arena indicates an overall fair to poor condition of the building, with many architectural systems nearing the end of their life cycle. Significant investment is required to upgrade the facility and bring it up to modern standards.

While certain architectural elements of the Kentville Centennial Arena require immediate attention, such as roof replacement and door upgrades, others are in relatively good condition, such as the wall partitions and restrooms. Addressing the identified issues through repairs and replacements will be crucial in maintaining the functionality, safety, and visual appeal of the arena.

With proper investment and strategic upgrades, the arena has the potential to become a modern, functional, and visually appealing community asset for years to come.

2.2.1 Condition of Roof

The Kentville Centennial Arena features a metal roof without gutters. Unfortunately, during the assessment, the roof was inaccessible, limiting comprehensive evaluation. The absence of gutters is noted, and their addition is recommended to enhance water management. While no leaks were observed inside the building, it is assumed that the roof is old due to lack of available replacement data, suggesting consideration for replacement in the future.

2.2.2 Exterior Envelope

Minor issues were identified in the brick cladding system, necessitating some repairs as detailed in Appendix B of the report. Repointing of the brick cladding is recommended to maintain structural integrity. Additionally, the metal cladding requires painting and minor repairs to preserve its condition and aesthetics. Addressing these issues will not only improve the aesthetic appeal of the arena but also contribute to its longevity and structural integrity.

2.2.3 Doors and Windows

Both exterior and interior doors were found to be in poor condition and warrant replacement to improve functionality and security. However, the PVC windows appear to be in fair condition, requiring no immediate action.

2.2.4 Interior Building Systems

Wall partitions were assessed to be in good condition, providing structural support and spatial division within the building. Restrooms, for the most part, are in good condition, with several having been upgraded in recent years. The ceiling does not exhibit any major issues. However, the flooring was found to be in fair to poor condition, indicating the need for repair or replacement to ensure safety and aesthetic appeal.

2.3 STRUCTURAL EXECUTIVE SUMMARY

The structural assessment conducted by structural engineers involved a thorough visual review of the rigid steel frames at the Kentville Centennial Arena. From observations made during the site visit, it was found that most of the rigid frames remain in good condition relative to their age. However, signs of surface corrosion were noted on all frames located on the south side of the roof ridge, likely due to seasonal high outdoor humidity.

One notable finding was the absence of a flange brace in a rigid frame located in the northwest corner of the arena, indicating a need for immediate attention. Additionally, issues such as deteriorated concrete in the Zamboni ramp and room, cracks in the concrete slab, and concerns regarding the load-bearing capacity of adjustable steel jack posts were identified.

The analysis results revealed an approximate overload of 10% for Z-shaped roof purlins and 13% to 16% for the rigid frames concerning the current Snow Load. While the visible structural steel appears to be in relatively good condition, it is nearing the end of its service life and may require replacement or reinforcement within the next few years to mitigate the risk of structural failure.

The main risk of structural failure is attributed to the aging roof structure, particularly due to its limited Snow Load capacity. Recommendations include considering replacement or a major retrofit to extend the service life of the structure. Significant attention to the building envelope and building science issues related to ice rinks is also emphasized, as these factors play a crucial role in the long-term performance and sustainability of the arena.

2.3.1 Structural Slab on Grade

Rink Slab: The rink slab below the ice was not visible for inspection but pictures were provided. Based on the pictures dated March 2019 there appears to be significant spalling in several locations. Also evident is a lot of cracking and significant slope along the dasher boards that indicates that there may have been some settlement around the perimeter of the rink slab. If the building is renovated an analysis of replacement versus repair cost should be considered with input from facility managers with respect to impacts on the ice-making process.

Zamboni Landing: The concrete slab in the Zamboni landing area and ramp into the Zamboni storage addition at the rear of the building is severely worn and damaged. Severe concrete slab cracking and spalled or worn surface exposing the aggregate in the concrete. If the building was to be renovated and maintained the Zamboni landing and storage area slab should be replaced within the next 5 years.

Miscellaneous: The concrete slab on grade outside of the Zamboni area and rink slab appears to be functional. There is also a newer slab placed adjacent to the dasher boards with a construction joint indicating a newer slab has been poured perhaps when new dasher boards were installed.

2.3.2 Foundation Walls & Footings

No noticeable signs or indications of any damage that would suggest any serious foundation issues such as differential settlement and cracking. Most foundation concrete is not exposed and available for inspection. The top of the foundation piers is not visible on the inside of the building. On the exterior anywhere that the concrete foundation wall is visible typically shows signs of age and deterioration which is to be expected given the age of the structure.

2.3.3 Primary Steel Structure

The primary roof structure is comprised of rigid steel frames spaced at 20 feet apart that span 130'-0". These frames consist of tapered beam and column sections built-up from steel plate. Both the beam and column sections are consistently 10" in width while the depth of the column varies from 22" at the bottom to 54" at the top and the depth of the beam varies from 52" at the column end to 26" at the shallowest point, approximately 2/3 of the distance to the ridge. The eave height is approximately 19'-0" and the roof slope is assumed to be 1 in 12. All structural steel columns and rigid frames were reviewed from the ice surface and the bleacher levels, and no damage or deterioration was noted. One typical rigid frame was selected

and inspected using a scissor lift. Dimensions were measured and an analysis performed to compare the capacity of the structure to the current design loads.

2.3.4 Secondary Steel Structure – Roof Purlins

Eight-inch-deep steel Z-shaped purlins span 20' between the rigid steel frames and are spaced at 3'-0" on center. The purlins support a standing seam metal roof assembly. The roof purlins are not visible in the arena due to the low emissivity reflective membrane. The only area that the roof purlins could be inspected was in the storage area at the top of the bleachers.

2.3.5 Mezzanine Structure

Unknown mezzanine floor structure. Assumed to be wood joists bearing on wood beams supported along the dasher boards by adjustable steel jackpots. The mezzanine floor structure at the rear of the arena was not available for inspection due to the floor and ceiling coverings. It was not possible to assess the capacity of the floor structure and confirm that it meets NBCC minimum live loads for assembly occupancy. The condition of the structure is unknown except for the adjustable steel jack posts supporting the structure which are exposed. These elements have a limited capacity because the load is on a thread and are typically used for temporary supports. A poor condition rating was assigned because the posts should be replaced with permanent wood or steel columns that can support the weight of the mezzanine and the occupants according to NBCC 2015.

2.3.6 Concrete Masonry Block Wall

Concrete block wall. Assumed to be unreinforced for non-bearing walls. Load bearing CMU walls supporting the bleachers may have some cores with vertical rebar and grout. Concrete block walls were noted in the washroom and auxiliary areas at the front of the arena and are most likely nonbearing partition walls. There are also lots of concrete block walls in the dressing rooms and hallway under the bleacher. These walls are most likely load-bearing walls supporting the bleachers.

2.4 MECHANICAL EXECUTIVE SUMMARY

A comprehensive building condition assessment of the mechanical systems at the Centennial Arena in Kentville, NS, was conducted on December 14, 2023, following the ASTM E2018-15 Standard Guide for Property Condition Assessments. The assessment revealed that while the building and its mechanical systems are currently operational, they are in poor to fair condition and nearing the end of their life cycle.

The domestic water and fire systems enter the building through the chiller plant room, and although they are functional, they require attention due to their age. Similarly, the sanitary drainage system, original to the building, is functioning adequately but would benefit from a replacement strategy. Plumbing fixtures are in fair condition, but a replacement strategy is also recommended.

Heating within the building is deemed adequate, but ventilation upgrades are necessary to enhance occupant comfort, particularly during the summer months when the rink is not in use. The main chiller plant providing ice for the rink is in fair to good condition, with some components requiring upgrades.

Of particular concern is the fire protection system, which is past its life expectancy. It is recommended to replace the entire system, including piping, dry valve, compressor, and sprinkler heads.

2.4.1 Plumbing System

Domestic Water: The building is served by a 50mm Ø domestic water service main that is a takeoff from the 150mm Ø diameter incoming fire main service. There is a municipal water meter, however, there is no backflow preventer on the incoming service. Municipal water pressure in the building was indicated to be 410 Kpa. The fire main entrance and domestic water take off are located within the mechanical chiller plant room. Domestic water piping within the plant room is copper with most from the original 1967 building construction.

Domestic Hot Water: Hot water is generated by various systems throughout the facility, the following will summarize the systems.

- Each locker room and shower group have an independent electric hot water tank. Hot water tanks are typically a Bradford White or Rheem 230 litre tank, 240 volt, 1 phase, 4500 watt total capacity. There are three (3) independent hot water tanks each dedicated for shower and lavatory use. The current tanks were installed around 2021 with one tank installed within 10-12 years. Copper piping with pvc connections to the main domestic cold-water lines are used.
- The canteen has a dedicated 100 litre domestic hot water storage tank, 4500-watt capacity.
- Zamboni hot water demand is provided from four (4) propane fired hot water heaters.
- Navian model NPE-240, 199 MBH max input. Units were set up for propane gas in 2021. Copper piping for this system is new and in good condition.
- There are two 432 litre hot water storage tanks in the chiller plant room recovery heat from chiller for Zamboni hot water use. The carbon steel piping has no insulation on the piping. This system has a small expansion tank.

Most of the exposed domestic hot water was non-insulated, including the main 32mm Ø main line from chiller plant room to the Zamboni room at other end of the facility.

There is a dedicated reverse osmosis system for the Zamboni hot water supply and wash water. A Jet Ice Mach 4 system is used that has a capacity of 27,000 litres per day. Filters are replaced every year on the reverse osmosis system.

Plumbing Fixtures: The facility contains a variety of plumbing fixtures. These include:

Water Closets: Locker rooms have floor mounted flush tank type fixtures, the common washrooms at entrance area of building are floor mounted flush valve with manual level valve. Water closets in the locker areas appear to be configured for barrier free. The maintenance staff water closet is on a raised platform with a dedicated sewage sump pump.

Sinks: various stainless-steel styles in the canteen area.

Mop/Service Sink: SS wall mount w/faucet.

Lavatories: Mostly wall mounted lavatories in the locker rooms and stainless-steel cabinet types in the common washrooms. All faucets are manual type. It appears none of the lavatories are configured for barrier free use.

Urinals: Manual flush valve wall mounted Urinals in the common washroom only.

Showers: The locker rooms area all have gang type shower areas, typically 2 shower heads per gang, with the exception being the main team room locker that has 4 shower heads. The small referee room has a stand-

up shower stall. Stainless steel faucets and shower heads are used in gang showers. None of the showers are barrier free accessible.

Sanitary Drainage: The facility is served by a (100mm Ø) sanitary sewer line out the southeast side of the building. Drainage from plumbing fixtures and kitchen sinks in the offices is directed to this system.

Storm Drainage: The facility has sloped roofs and no roof drains or storm water management.

Underground Piping: We could not determine the condition of the underground sewer line during the walk-through. The building operator reported no problems with the existing drainage system; however, we recommend scoping these lines every few years to ensure that they are (and remain) in good condition and reduce the risk of sewer backups due to underground breaks or back-sloping.

Aboveground Piping: Vent and drain lines (DWV) above grade appear to be constructed of Cast Iron. Pipes running in ceiling spaces used as return air plenums are required to have a flame spread rating of not more than 50, and a smoke development classification of not more than 25.

2.4.2 HVAC (Heating, Ventilation and Air Conditioning) System

Heating: There is limited heating throughout the facility due to the type of facility. There are several electric baseboards and unit heaters in locker rooms, washrooms, kitchen, mezzanine viewing area and other small, enclosed areas. The rink area has propane fired unit heaters to temper the temperature in the seating area.

There are issues with the electric heater in the referee room. It appears to be an electrical issue and should be investigated further.

Each of the locker rooms has been upgraded to a heat pump configuration with an outdoor condenser and indoor ducted evaporator type condensing unit. This system is 3-5 years old and in fair condition. There are four heat pump configurations independent of each other.

Exhaust Systems: There are various exhaust fans throughout the facility for washrooms, locker rooms, maintenance room, and kitchen exhaust. Three roof-mounted down blast fans are located at the front entrance of the building serving the washrooms and kitchen in this area. Two sidewall mounted exhaust fans are used in the rink to exhaust air from this area. The fans are manually controlled when needed. There is no outdoor air provided to locker rooms, kitchen, mezzanine, or administration offices.

Dehumidification systems: There are two Thermoplus packaged dehumidifiers serving the rink area, one at each end of the rink. Approximate 2,000 l/s of air recirculation through the system with 6.5lbs/hr – 21lbs/hr of moisture removal. There are periods during the season when the units are unable to provide adequate dehumidification to the rink area and condensation and fogging forms in the rink.

2.4.3 Plant System

Propane Tank Storage: There is one (1) 7,500 litre outdoor propane storage tank onsite used for a number of gas-fired heaters and domestic hot water heaters. The tank is dated 1996. Propane tanks for the Zamboni are also stored outside, tanks are the 400-litre size and continually refilled.

Chiller Plant Storage: The chiller plant consists of the two indoor compressors and the outdoor cooling tower, with various accessories such as pumps, expansion tanks, piping, and valves. Ammonia is used as the plant refrigerant and Cimco has been the refrigerant technical support for the facility. One compressor has been replaced within the past 25 years; however, both are maintained on a regular basis. A Baltimore Air Coil cooling tower is used to reject heat from the compressors. The cooling tower has been replaced

within the past 3 years and is in good condition. Piping from the chiller plant to the ice rink chilled brine header uses a based mounted circulating pump located within the chiller plant. The pump motor has been replaced over the years and is currently in fair condition, although the pump was not replaced at the same time and is only in fair condition. There have been signs of pipe wall thickness deterioration from the exposed piping as well as the buried piping below the ice surface slab. Pressure tests were conducted on the below slab piping in the 2015/2017 years and there were indications of leaks at joints.

Fire Protection System: The existing system is mostly original and there have been air leaks over the past few years. Usually, the air compressor can keep up with these air leaks, there is potential for this to be an issue in the future. If water starts to leak past the dry valve, there is a risk of pipes freezing. Thus, we recommend budgeting for the replacement of piping and sprinkler heads in the near future, including the air compressor.

Energy Management and Control System: The facility only has an independent controller for heating and ventilation. There are several remote thermostats controlling heaters. Several heaters have integral thermostat controls. It is recommended an upgrade to the controls system is provided to allow for remote monitoring of equipment as well as improved energy efficiency.

2.5 ELECTRICAL EXECUTIVE SUMMARY

MCW Maricor conducted a building condition assessment of the electrical systems at the Kentville Centennial Arena on December 14, 2023, following the ASTM E2018-15 Standard Guide for Property Condition Assessments. The assessment revealed that the building's electrical system is in quite poor condition and requires attention.

2.5.1 Electrical Services & Main Distribution System

The arena is serviced by three electrical services, with voltages of 600/347V and two 120/208V, catering to various functions such as pumps, chillers, base building loads, and the canteen. While two services enter from the rear of the building, one enters near the main entrance, all of which are overhead.

The majority of the existing power distribution system appears to be original to the building. The existing equipment is past it's life expectancy and is in very poor shape.

2.5.2 Distribution Panels & Brakers

The majority of wiring devices and conductors appear to be original to the building. The condition of the majority of the distribution panels is very poor, one newer panel was installed in the last 2 years for an EV charging station, this panel is in good condition.

2.5.3 Lighting and Branch Wiring

Lighting throughout the building consists of a mix of fluorescent, HID, and some LED fixtures, lacking any controls or energy-saving initiatives.

The arena has a combination of both some newer LED fixtures above the arena, however the service spaces and common areas have some lighting original to the building or dated equipment controls. The condition of the lighting system varies, the newer fixtures above the ice appear to be in fair condition, however the common spaces and service spaces appear to have some very dated lighting & emergency lighting.

2.5.4 Communication – Distributed Control System and UPS

The existing communications appears to be very dated and is made up of a basic copper backbone & local telecom internet connection. It relies on basic copper service with a backbone and cat5 cabling to provide internet services. The condition of the existing telecom is very poor, some wiring is quite dated and is past its end of life.

The existing Fire alarm system appears to be very dated and is original to the building. It is a very basic initiating/signaling system. The condition of the existing fire alarm system is very poor and is far past its expected life.

2.6 CIVIL EXECUTIVE SUMMARY

The Kentville Centennial Arena, situated at 120 Webster Street, Kentville, and identified as PID 55256028, serves as a pivotal community facility with two parking areas at the front and rear, accommodating approximately 64 and 25 parking spots, respectively. Access to Webster Street is facilitated through two entrances at each lot, with the front lot's easternmost access shared with the Kentville Volunteer Fire Department. Landscaped areas border the north and south sides of the building, while a public sidewalk lines the northern edge along Webster Street.

During a visual inspection conducted by ABLE Engineering, in collaboration with arena staff, notable updates were identified, including the resurfacing and repainting of the front asphalt parking lot within the last three years. Improvements along Webster Street, featuring new concrete curb installations, were also observed. Moreover, the recent installation of a new sanitary service from the mechanical room along the south side of the building to the rear parking lot and Webster Street signifies ongoing infrastructure enhancements.

However, discrepancies were noted between the as-built documents and the actual site infrastructure, highlighting potential shortcomings in record maintenance. To address these disparities, ABLE Engineering recommends consultation with Town Public Works and Engineering employees to rectify discrepancies and ensure accurate documentation for future projects.

2.6.1 Asphalt Parking

Rear parking lot serves the Zamboni Bay and parking for the general public on weekdays. The asphalt is cracked throughout, and large potholes exist. Significant ponding was observed at the easternmost entrance to Webster Street. Asphalt curb surrounding the lot has been pushed around, damaged by plows and is non-existent in areas.

Main parking lot at building front entrance was resurfaced in 2020 and shows minimal wear. The front asphalt parking lot was resurfaced, repainted in 2020 and new lot lighting was installed. Some aging/imperfect concrete curb remains along the front of the building and Webster Street.

2.6.2 Storm Drainage System

Storm catchment structures were observed from the surface only during inspection. Some fairly new PVC pipe appeared to have been installed in the front lot though aged/deteriorating concrete sections remain in both front and rear. Catch basin structures appear to be of older vintage, some constructed of masonry. Shallow/clogged structures on Webster Street impede drainage and cause ponding. Storm drainage systems were observed from the surface only. Further investigation through CCTV video to properly comment on the condition.

2.6.3 Sanitary Sewer Service

Sanitary service upgrades occurred in the spring of 2022 and cross the rear parking lot to connect to the main in Webster Street. The sanitary service from the mechanical room to the manhole shown below (SW corner of building) was completed a few years ago. Newly installed sections of PVC pipe should serve the property well for another 50-100 years and will be easy to connect to if the building is renovated or replaced in the future.

2.6.4 Water Service

A 150mm ductile iron water service from east on Webster Street feeds the arena mechanical room and the fire hydrant in the front parking lot. Connection was made outside the foundation to what is likely the original water service entrance to the building (100mm cast iron). The 150mm Ductile iron water service from east on Webster Street was installed around 2002-2004 and should be in service for many years. This service was connected outside the building (downsized) to what is expected to be the original water service entry.

2.7 CONDITION ASSESSMENT ANALYSIS

2.7.1 Detailed Component / Event Analysis

A detailed component and event analysis, including images, can be found in [Appendix B, Section 6](#). Each building element is meticulously examined and classified into the designated categories:

- A - Substructure
- B - Shell
- C - Interiors
- D - Services
- G - Building Site Work
- E - Equipment and Furnishings
- F - Spatial Structures

This analysis contains detailed suggestions for maintenance, repairs, and upgrades. It is the foundation for the following cost assessment.

2.7.2 Cost Assessment

A cost assessment was conducted for the continued running of Kentville Centennial Arena as-is, including expenditures such as: regular maintenance, repairs, upgrades, and provisions for unforeseen emergencies or urgent repairs.

The projected budget for the next thirty (30) years is:

SECTION - 2.7.2: EXECUTIVE SUMMARY

UNIFORMAT CLASS		BUDGET 2024 TO 2028 INCLUDING INFLATION (YEAR 1 TO 5)	BUDGET 2029 TO 2053 INCLUDING INFLATION (YEAR 6 TO 30)
A	SUBSTRUCTURE	\$329,196.93	\$524,323.76
B	SHELL	\$2,781,987.08	\$1,410,789.66
C	INTERIORS	\$1,721,185.31	\$0.00
D	SERVICES	\$2,834,100.00	\$211,109.92
G	BUILDING SITEWORKS	\$70,000.00	\$114,000.00
E	EQUIPMENT AND FURNISHING	\$737,436.44	\$0.00
F	SPATIAL STRUCTURES	\$0.00	\$1,428,183.74
SUB-TOTAL		\$8,473,905.76	\$3,688,407.08
TOTAL FROM YEAR 1 TO 30		\$12,162,312.83	

Full calculation sheets can be found in [Appendix A](#), as listed below:

- Section 5.1 - Five (5) Years Expenditure
 - Projected expenses spanning from 2024 to 2028.
- Section 5.2 – Thirty (30) Years Expenditure
 - Projected expenses spanning from 2024 to 2053.

Through proactive measures and prudent resource management, the Kentville Centennial Arena can commit to ensuring the continuous improvement and excellence of its facilities, enhancing the overall experience for patrons and stakeholders alike.

2.7.3 Current Replacement Value (CRV)

The Current Replacement Value (CRV) of the Kentville Centennial Arena in Kentville, Nova Scotia, serves as an estimation of the cost required to replicate the building's features, systems, and infrastructure in its current state. This value is instrumental for insurance purposes, financial planning, and assessing the overall worth of the facility.

The CRV considers a multitude of factors, including the construction materials, architectural design, mechanical and electrical systems, interior finishes, and specialized features unique to the building. A comprehensive evaluation conducted by industry experts considers market rates, labor costs, material prices, and other pertinent factors to calculate the accurate CRV.

The CRV of the Kentville Centennial Arena is: \$11,862,312.83.

A detailed breakdown of this calculation can be found in [Appendix A, Section 5.3](#).

This valuation plays a crucial role in helping stakeholders make informed decisions regarding insurance coverage, investment strategies, and risk management. It ensures the financial protection of the building and provides a reliable basis for future planning and decision-making processes.

By utilizing the CRV as a benchmark, stakeholders can effectively safeguard the financial interests associated with the Kentville Centennial Arena while strategically planning for its long-term sustainability and resilience.

2.7.4 Facility Condition Index

The Facility Condition Index (FCI) is a crucial benchmark for facility managers and owners, providing a comprehensive overview of the current state of a building or group of buildings within a facility. It outlines its current condition, anticipated maintenance costs, and recommendations for future enhancements. By quantifying the relationship between the cost of necessary repairs and the current replacement value (CRV), the FCI aids in the comprehensive evaluation of a building's condition over time.

This index facilitates informed decision-making, allowing stakeholders to allocate resources efficiently, ensuring that management and maintenance efforts target areas in need of immediate attention.

Facility Condition Index (FCI) Computation: The FCI is calculated for the building over a 10-year projection. This index serves as a comparative measure of the facility's relative condition. It is presented as a ratio of the cost required to rectify maintenance deficiencies to the CRV. The FCI values are expressed as a percentage. The FCI will be computed annually, if all identified tasks for a given year are completed within that year, without any pending work spilling over to future years.

Further information regarding the rating criteria for the FCI is available in [Appendix A, Section 5.4](#).

The renewal needs and corresponding FCI and building condition of the building for the next ten (10) years is presented in the following table:

SECTION-2.7.4 - FACILITY CONDITON INDEX SUMMARY:								
YEAR	RENEWAL NEEDS	CURRENT REPLACEMENT VALUE	FACILTIY CONDITION INDEX FCI	FACILTIY CONDITION INDEX CONDITION RATING				
2024	\$0.00	\$11,862,312.83	0.00%	Good				
2025	\$4,484,180.10	\$11,862,312.83	40.32%	Critical				
2026	\$22,500.00	\$11,862,312.83	0.19%	Good				
2027	\$2,208,454.48	\$11,862,312.83	18.62%	Poor				
2028	\$1,460,162.69	\$11,862,312.83	12.31%	Poor				
2029	\$0.00	\$11,862,312.83	0.00%	Good				
2030	\$113,109.92	\$11,862,312.83	0.95%	Good				
2031	\$0.00	\$11,862,312.83	0.00%	Good				
2032	\$422,862.44	\$11,862,312.83	3.56%	Good				
2033	\$101,461.32	\$11,862,312.83	0.86%	Good				
	\$9,111,339.44	\$11,862,312.83	8.53%	Fair				
<table><tr><td>Good</td></tr><tr><td>Fair</td></tr><tr><td>Poor</td></tr><tr><td>Critical</td></tr></table>					Good	Fair	Poor	Critical
					Good			
					Fair			
					Poor			
Critical								

With a Facility Condition Index (FCI) of **8.53%**, Kentville Centennial Arena has been categorized as being in **Fair Condition**. This rating suggests a moderate level of upgrades, maintenance, repairs, and replacements of specific building elements. Several components have surpassed their expected service life and now demand immediate attention.

Despite the relatively low FCI, the table above highlights the necessity for upcoming maintenance and repairs in **2025, 2027 and 2028**, with the FCI expected to rise to **40.32% (Critical)**, **18.62% (Poor)** and **12.31% (Poor)** respectively. This signifies a potential decline if left unaddressed.

Addressing upcoming maintenance requirements promptly is crucial to prevent further deterioration and maintain a high-quality environment for building occupants and visitors.

To effectively manage the building's long-term prospects, it is advisable to conduct additional investigations and establish an Asset Management Plan (AMP) that includes a comprehensive analysis of operational aspects, market value, and the Benefit-Cost Ratio (BCR) for thorough evaluation and strategic planning.

2.7.5 Summary

While specific building elements necessitate immediate attention, Kentville Centennial Arena is expected to effectively serve its intended purpose for the next twenty-five (25) to thirty (30) years, in accordance with standard building component lifecycles. By adhering to the outlined recommendations within this report, the building can be sustainably preserved, ensuring its longevity, and sustained functional efficacy for the years to come.

It is imperative to incorporate the lifecycle events outlined in this report and uphold a consistent regime of proactive maintenance practices.

3 NEED ASSESSMENT

3.1 HISTORICAL & CULTURAL SIGNIFICANCE

Since its establishment in 1967, the arena has been a focal point for countless community events, celebrations, and sporting activities, ingraining itself deeply into the fabric of Kentville's identity. As a landmark that has witnessed generations of residents engage in recreational pursuits, the arena stands as a testament to the enduring spirit of camaraderie among the town's inhabitants.

Throughout its existence, the Kentville Centennial Arena has been a venue for fostering social connections, promoting physical well-being, and nurturing the talents of local athletes. Its walls resonate with the echoes of past victories, championships, and memorable moments shared by residents young and old. Beyond its function as a sports facility, the arena has served as a gathering place for cultural events, fundraisers, and community initiatives.

As Kentville evolves and grows, the arena remains a steadfast presence, preserving cherished traditions while embracing new opportunities for community engagement and development.

3.2 SITE DESCRIPTION & FEATURES

3.2.1 Regional Context



***Kings County Map, with Kentville highlighted in red
(source: Municipality of the County of Kings Public Atlas)***

Kings County is the third largest county in Nova Scotia, with a population of 62,914 in the 2021 Census. It is part of the Annapolis Valley, defined by Statistics Canada as an economic region that includes Annapolis County to the west and Hants County to the east. Kentville is situated in the eastern part of the valley and serves as a commercial and service center for the surrounding area.

3.2.2 Location

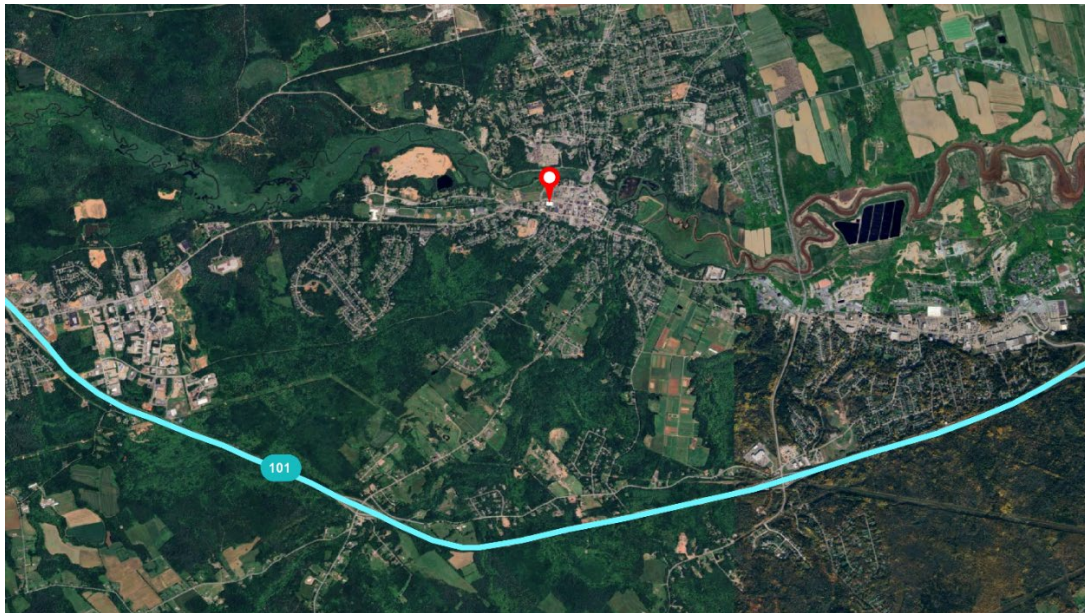

*Satellite view of Kentville and surroundings, with Kentville Centennial Arena marked in red and Highway 101 marked in blue
(Source: Google Earth)*

The Kentville Centennial Arena is centrally located in the town, making it easily accessible to residents. It is very close to the Evangeline Trail, a scenic roadway that runs through the Annapolis Valley.

Kentville is primarily served by Highway 101, which runs east-west through the Annapolis Valley region. It takes approximately 10-15 minutes to get to the arena from the closest highway exits.

Towns such as Berwick and Wolfville are within the 30-minute drive area surrounding the arena.

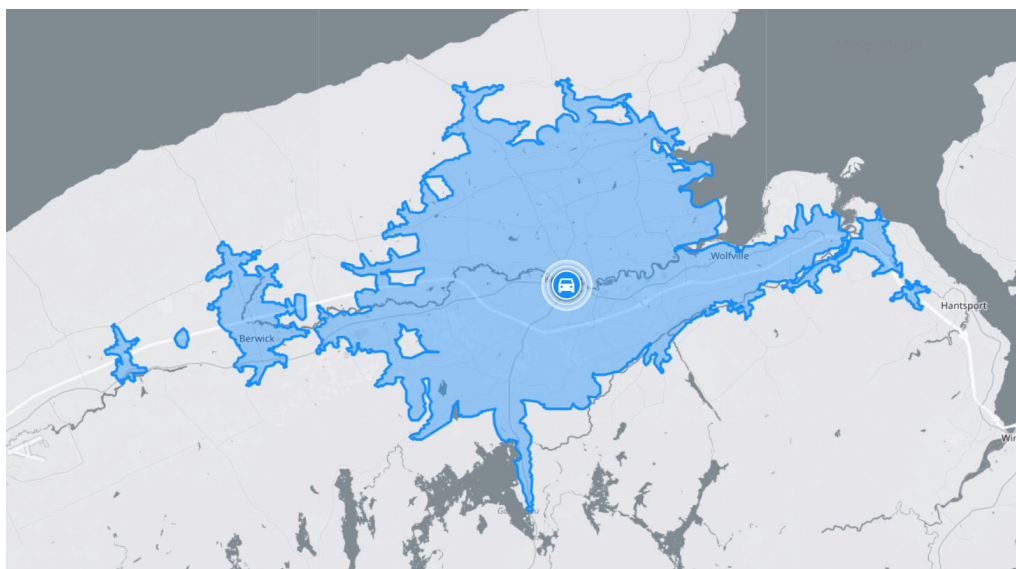

*Area within 30-Minute Drive Time
(Source: TravelTime)*

3.2.3 Adjacent Buildings



(Source: Google Earth)

3.3 PLANNING CONTEXT

3.3.1 Town of Kentville Community Profile

Between 2016 and 2021, the population of the Province of Nova Scotia increased by 5%, while the Kings County population increased by 3.8%.

The Town of Kentville is the most populated town in the Annapolis Valley. As of 2021, the town itself has a population of 6,630.

Population Change, 2016-2021

	2016 Population	2021 Population	2016-21 % change
Town of Kentville	6,271	6,630	5.7%
Kings County	60,600	62,914	3.8%
Nova Scotia	923,598	969,383	5%

(Data: Statistics Canada)

Historic Population Trends

Kentville's population has been steadily increasing in the past 20 years. Like many communities across Nova Scotia, the population of the Town of Kentville is ageing. Over 20 years, the percentage of people 65 years and older increased from 17.4% of the population in 2001, to 24.7% of the population in 2021. During the same period, the percentage of children (0-14 years old) decreased from 16.3% to 13.7%, while the percentage of the working age population (15-64 years old) decreased from 66.3% to 61.6%.

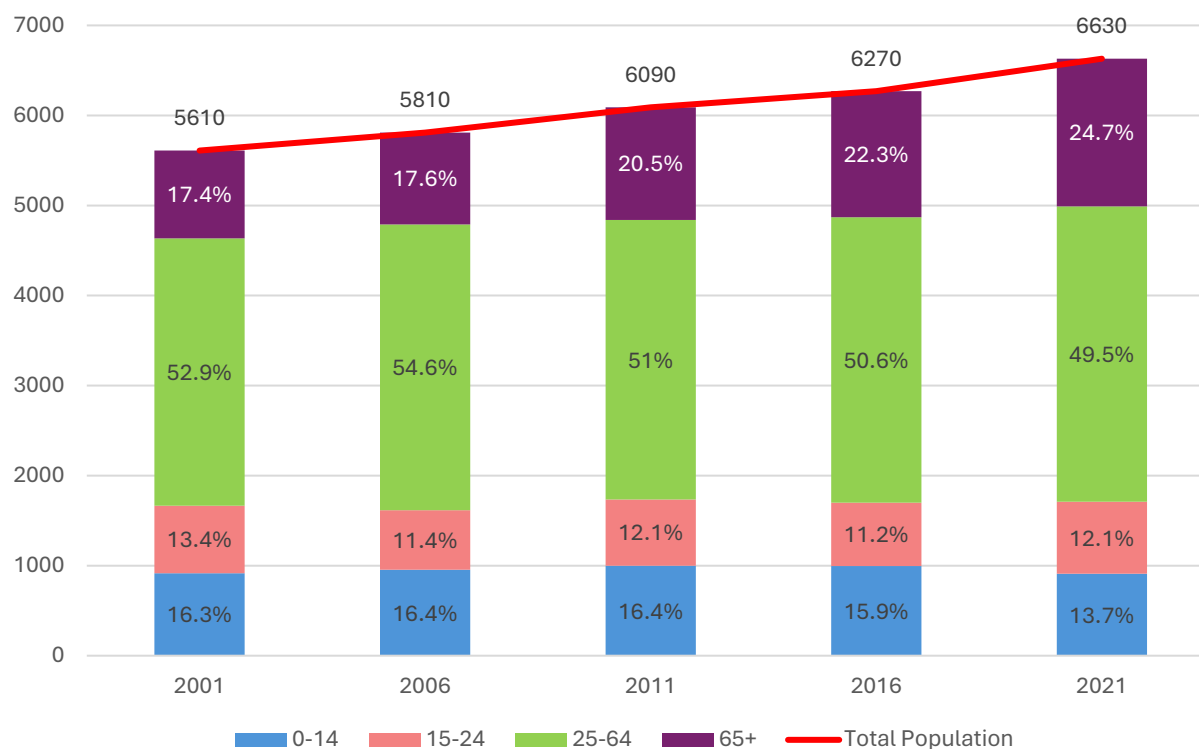

Historic Population Change (by Age), Census 2001-2021

Age Group	2001	2006	2011	2016	2021
0-14	915 (16.3%)	955 (16.4%)	1000 (16.4%)	995 (15.9%)	910 (13.7%)
15-24	750 (13.4%)	660 (11.4%)	735 (12.1%)	705 (11.2%)	800 (12.1%)
25-64	2970 (52.9%)	3175 (54.6%)	3105 (51.0%)	3170 (50.6%)	3280 (49.5%)
65+	975 (17.4%)	1020 (17.6%)	1250 (20.5%)	1400 (22.3%)	1640 (24.7%)
Total Pop.	5610	5810	6090	6270	6630

(Data: Statistics Canada)

Income

Income levels impact the ability or inclination of a person to participate in recreational or leisure activities. The greater a person's level of income, the more likely they are to participate in such activities.

According to the Statistics Canada 2021 Census, in 2020, the Town of Kentville's median income for all private households was \$68,500, which is slightly lower than the provincial average of \$71,500. Thus, compared to the average Nova Scotian, the residents of Kentville may be similarly likely to participate in recreation activities, and may be able to pay similar user fees for recreation services.

Immigration and Diversity

Participation and accessibility of recreation opportunities is also impacted by immigration and diversity levels.

In the Statistics Canada 2021 census, only 0.8% of Kentville's population is classified as a recent immigrant (having immigrated up to five years prior to a given census year), which is lower than the provincial average of 2.2%.

As of 2021, 8.2% of the Town's population was comprised of immigrants or non-permanent residents (i.e. born outside of Canada), which is lower than the provincial average of 9.8%.

As the majority of the Town's population (91.8%) are non-immigrants, barriers to participation associated with cultural norms and language are not likely to be significant in Kentville. Nevertheless, methods to improve accessibility should still be implemented for the benefit of those who need it.

3.3.2 Framework Policies for Recreation

Below are key takeaways from framework policies at the provincial and municipal level that must be considered in this feasibility study of Kentville Centennial Arena to align with the Town of Kentville's commitment to improving recreation and accessibility.

The Shared Strategy for Advancing Recreation in Nova Scotia



Based on the “Framework for Recreation in Canada”, the Shared Strategy is a priority-setting and direction-setting document. By helping future projects and initiatives align with the Shared Strategy, the recreational sector is further promoted in the province. The Strategy provides a list of 5 goals, each with several associated priorities.

1. **Active Living:** Foster active living through physical recreation.
 - Children, families, and older adults should be encouraged and given the opportunity to regularly engage in different forms of recreation, fostering physical literacy.
2. **Inclusion and Access:** Increase inclusion and access to recreation for populations that face constraints to participation.
 - Barriers to recreational experiences should be eliminated for all children and youth.
 - Participation in recreation by Nova Scotians from diverse populations, communities, and cultures should be free of constraints.
 - Equitable participation by all women and girls should be ensured.
3. **Connecting people and nature:** Help people connect to nature through recreation.
 - More Nova Scotians should have recreational opportunities outdoors.
 - Recreation policies and practices must practice responsible environmental stewardship, minimizing negative impacts on the natural environment.

4. **Supportive environments:** Ensure the provision of supportive physical and social environments that encourage participation in recreation and help build strong, caring communities.
 - Built and natural environments should be improved and maintained such that they both support and inspire recreation within their communities.
 - Social environments should encourage participation in recreation, building strong, caring communities.
5. **Recreation Capacity:** Ensure the continued growth and sustainability of the recreation field.
 - Professionals and volunteers are supported such that they can successfully excel as leaders in the recreational sector.
 - Alignment of priorities, collaborations and resource sharing should be strengthened with the other sectors of the province.
 - Decision makers should have improved access to quality information that supports evidence-based planning.

Rink Revitalization Fund

The Rink Revitalization Fund is part of the Recreation Facility Development Grant from the Province of Nova Scotia which assists community groups, municipalities and other ‘not-for-profit’ organizations who operate rinks to invest in the revitalization or upgrading of capital infrastructure to support the sustainability of the facility.

3.3.3 Kentville Accessibility Action Plan

This report was prepared in 2021 to assess current and future needs for accessibility and create an accessibility action plan for the Town of Kentville.

The Built Environment has been identified as one of the 9 Pillars of Accessibility that must be focused on. Regarding the built environment, the Town of Kentville will ensure that all buildings, streets, sidewalks, and shared spaces are accessible to all. Listed below are suggestions relating to the built environment that are relevant to Kentville Centennial Arena:

- Create standards and implement policies for the repair, maintenance and creation of new sidewalks and crosswalks ensuring they are accessible to all.
- Provide public, accessible, gender-neutral washroom facilities in Center Square and throughout town.
- Ensure that all town-owned buildings and outdoor entities have accessible entrances and exits, thoroughfare, seating, service counters, and amenities.
- Ensure accessible play opportunities for everyone by modelling the work done with the KCA playground and utilizing the “Framework for Recreation in Canada” (see above – Shared Strategy) to increase accessibility in all of Kentville’s recreation areas, especially those noted as being inaccessible through community engagement.
 - Equitable access to play for all: wheelchair accessibility, options for adults with developmental disabilities.
 - Sensory options (quiet space away from main equipment; noisy play options grouped together to keep noise centralized)
 - Accessible options for rest areas for parents and caregivers.

A review of the Centennial Arena was conducted for the report through the lens of the Rink Hansen Foundation Accessibility Certification (RHFAC). Below are those observations most pertinent to issues of accessibility, that must be considered in future upgrades:

- The small office near the main door does not have the appropriate reception counter for people with mobility challenges.
- Wayfinding and signage meet some of the basic standards for universal design, but it could be improved to make it clearer.
- There are no barrier-free or accessible showers in the locker rooms.
- Bleachers are inaccessible: there is no bleacher area where a person with mobility issues can watch the ice activity as a member of the public.
- While there is a ramp opposite the general seating where a person in a wheelchair could view the ice, this ramp does not meet either building code or RHFAC requirements for ramps.
- The snack bar does not have an accessible counter.
- The warm room is not accessible by wheelchair.

3.3.4 General Trends & Best Practices

From the Kings County Regional Recreation Center Feasibility Study Report, these are the emerging best practices in facilities and services:

- **Indoor Recreation**
 - **Flexible multi-use, multi-generational** – increasing focus on creating flexible multi-use “destination” facilities as recreation, entertainment and family centers and community hubs.
 - **Sport tourism** – throughout Canada, sport tourism represents a growing market and providing facilities to accommodate this is an important consideration.
 - **Aquatics** – emerging aquatic facility designs (fitness and leisure swimming, therapeutic programs for seniors, and splash pads/water parks for children).
 - **Sustainability** – increasing focus on the overall sustainability of a facility (e.g., net zero/carbon neutral)
 - **Accessibility and Inclusivity** – making indoor and outdoor facilities accessible for people of all ages and abilities. Indoor facilities must comply with the provincial Accessibility regulations. Encouraging cycling and walking to access facilities. Creating recreation opportunities and spaces that are accessible, affordable, and welcoming for people of all social, ethnic, and economic backgrounds, all ages and abilities.
- **Programming and Services** – trends and shifts in the focus of recreation services are being observed at the national & provincial level, including:
 - Promoting and fostering participation in physical activity for all ages.
 - Use of web-based registration and effective monitoring systems to help inform municipal responses to parks and recreation program demand, including investment in Customer Relationship Management (CRM) systems.
 - Improving the experience of recreation through a deepening of program opportunities geared to lifestyle.
 - Recognition with the recreation sector of active transportation opportunities as a core recreational and transportation service provided by municipalities and their partners.

3.3.5 Multi-Use Facilities: Examples

The following are a few examples of recreational centers that include ice rinks with additional multi-use facilities. These case studies help establish possible design strategies and enable us to learn from other communities what has and hasn't worked.

Queen's Place Emera Center

Location: Liverpool, Nova Scotia

Project Completed: 2011

Area: 53,800 sf

Commissioned by the Region of Queens Municipality to be a recreational, social, and cultural facility, the Queen's Place Emera Center not only hosts recreational programming, but is also a venue for tournaments, concerts, conventions, and other events that serve the locals, as well as visitors to Liverpool.



(Image Source: MJMA)

Indoor facilities include:

- 900-seat NHL-sized ice pad
- Two-lane walking track
- Fitness center and studio
- Community multi-purpose rooms
- Change rooms

Outdoor facilities include:

- Skatepark
- Playpark
- Spray pad
- Outdoor trail



- Basketball courts
- Picnic areas

Additionally, the facility was designed with a second phase in mind. If implemented, the future expansion would add an aquatics center with a four-lane 25-meter lap pool, therapy pool, and leisure pool. While no current plans are in motion to make this addition, this level of forward planning at the design stage ensures that the facility will be flexible enough to accommodate the new program, should the need arise through its years of operation.

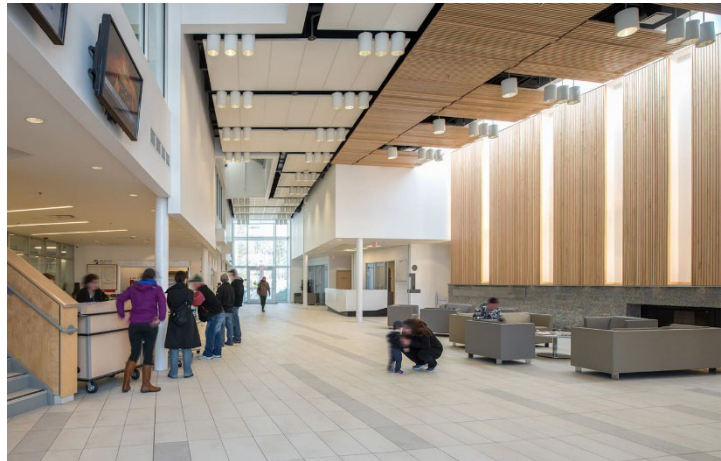

Upper Skeena Recreation Center

Location: Hazelton, British Columbia

Project Completed: 2019

Area: 55,000 sf

Championed by the local community to replace an old, decommissioned community ice rink, the Upper Skeena Recreation Centre serves three townships and eight First Nations communities in central BC. This recreation center is an example of how timber-framed ice rinks can be a cost-effective way of replacing aging arenas. Sourcing local wood, local contractors and local workers helped the project foster a sense of local community pride.



(Image Source: Hemsworth Architecture)

Indoor facilities include:

- 500-seat NHL-sized ice pad
- Large gymnasium and fitness center
- Changing rooms
- Community multi-purpose room
- Indoor basketball court



Lunenburg County Lifestyle Centre

Location: Bridgewater, Nova Scotia

Project Completed: 2013

Area: 110,000 sf



(Image Source: Lydon Lynch Architects)

Indoor facilities include:

- 1200-seat NHL-sized ice pad and concert venue
- Three-pool aquatics centre
- Public library
- Multi-purpose rooms
- Changing rooms

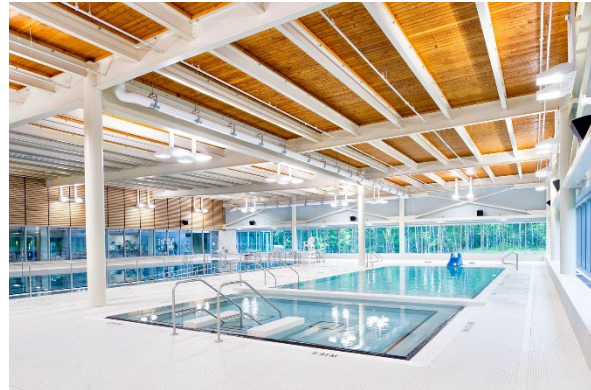

Rath Eastlink Community Centre

Location: Truro, Nova Scotia

Project Completed: 2013

Area: 130,000 sf



(Image Source: Double Space Photo)

Indoor facilities include:

- 3000-seat NHL-sized ice pad
- Competitive and leisure pools with water slide
- Fitness centre
- Rock climbing wall

- Multi-purpose rooms
- Changing rooms

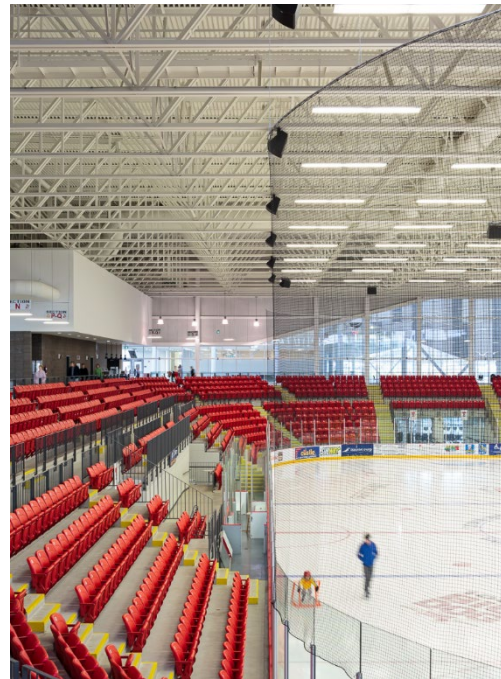

Pictou County Wellness Centre

Location: New Glasgow, Nova Scotia

Project Completed: 2013

Area: 155,000 sf



(Image Source: DSRA)

Indoor facilities include:

- Two NHL-sized ice rinks with seats for 2000 people
- Fitness centre
- Gymnasium
- Walking track
- Aquatics centre
- Day care
- Multi-purpose rooms

- Changing rooms
- Café



3.4 RECREATIONAL NEEDS ASSESSMENT

3.4.1 Regional Ice Supply

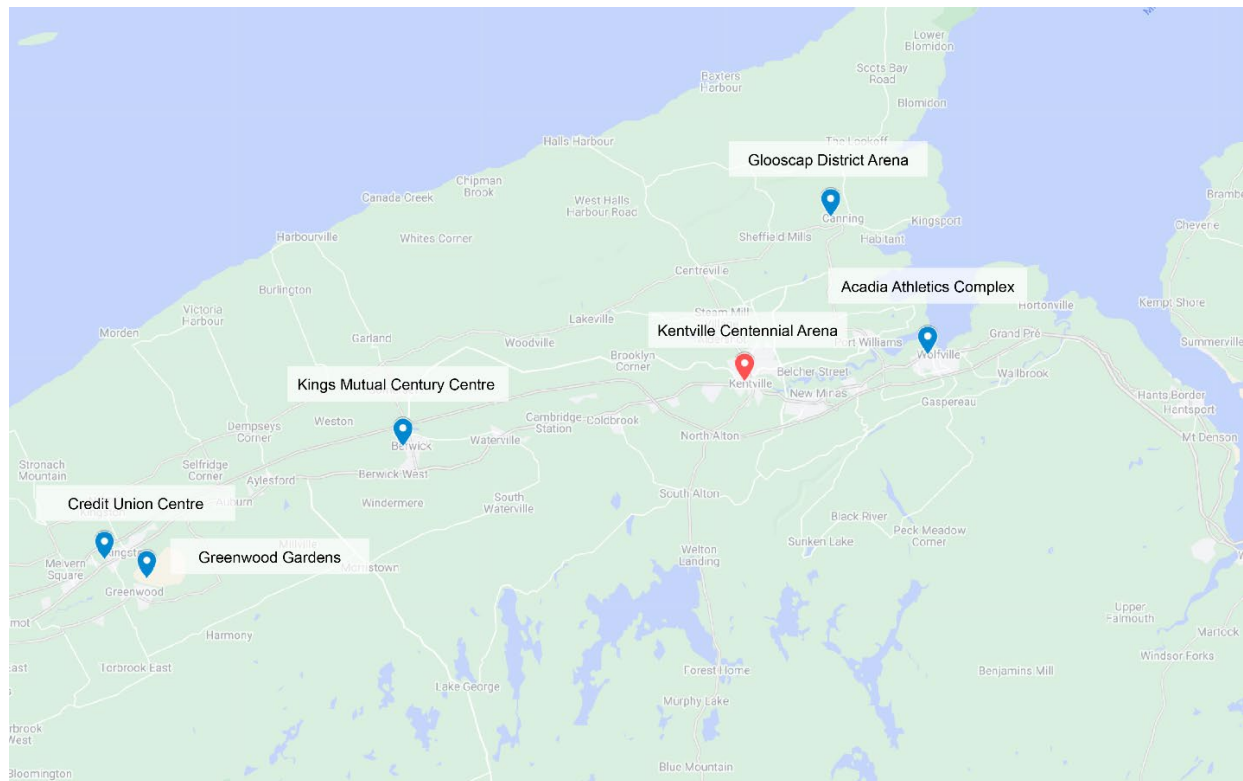

***Arenas in Kings County
(Source: Google Maps)***

Location	Facility	Address	Details	Distance from Kentville
Kentville	Kentville Centennial Arena	120 Webster St, Kentville, NS	Ice Arena	-
Wolfville	Acadia University Athletics Complex	550 Main St, Wolfville, NS	Olympic-sized ice surface	12.3 km 16 min drive
Berwick	Kings Mutual Century Center (Apple Dome)	225 Veterans Dr, Berwick, NS	NHL-sized ice rink, curling rink, indoor walking rack, community room, fitness center	24.5 km 20 min drive
Canning	Glooscap District Arena	1051 J. Jordan Rd, Canning, NS	Ice rink	14.1 km 15 min drive
Kingston	Credit Union Center	1490 Westwood Ave, Kingston, NS	Ice rink, conference room	42.4km 29 min drive
Greenwood	Greenwood Gardens Arena	2 Ad Astra Way, Greenwood	Ice rink	46.1km 35 min drive

3.4.2 Facility Usage – Organizations

Organizations who schedule and prebook ice time at Kentville Centennial Arena at the start of each season:

Ice Sport Organization	Primary market	Registered Participants (if known)
Acadia Minor Hockey	Youth	~400
Valley Wild Minor Hockey	Youth	~160
Kentville Silver Gliders	Youth/Adult	~120
Horton High School Hockey	Youth	
NSCC Kingstec Campus	College	
Kentville Recreational Hockey League	Adult	

Other organizations who make regular bookings at Kentville Centennial Arena are:

- Valley Hockey Development (Youth)
- KCA School Hockey (Youth)
- Greenwood Skating Club (Youth)
- Wolfville Skating Club (Youth)
- Adult Pickup Hockey (Adult)

The following publicly offered programming is offered at Kentville Centennial Arena:

- Adult Skating
- Parent/Tot Skate
- Adult Shinny
- Free Public Skate
- After School Skate
- Paid Public Skate
- Legend Shinny

During the 2023 offseason, Kentville Centennial Arena has hosted the following events:

- Kentville Home Show
- Great Benjamin Circus
- Valley Pet Expo
- First Responders Tribute Concert
- World's Largest Garage Sale

The site supervisor has noted that they have been experiencing a downturn of offseason rentals in recent decades.

3.4.3 Facility Usage – Ice Time

At Kentville Centennial Arena, prime hours are weekdays after 4PM, and all weekend hours. The Kentville Centennial Arena is typically open from September to March.

The calculations in the table below are based on an average arena schedule for one week provided by the site supervisor. In practice, there are slight fluctuations in the number of private bookings made throughout

the season, however since most prime-time ice hours are prebooked by organizations at the start of each season, this chart should be a fairly accurate representation of the prime-time ice use at Kentville Centennial Arena.

Typical Weekly Prime-time Ice Usage at Kentville Centennial Arena

Organization	Total prime-time hours booked	% of prime-time hours
Acadia Minor Hockey	21.5	33%
Valley Wild Minor Hockey	14	21.5%
Kentville Silver Gliders	9.5	14.6%
Horton High School Hockey	4.5	6.9%
NSCC Kingstec Campus	1	1.5%
Kentville Recreational Hockey League	3.5	5.4%
Regular + Private Bookings	5.5	8.5%
Public Programming	1	1.5%
Total:	60.5	93.1%

Of the 65 hours of prime-time ice hours available during the on-season, 93.1% were booked. It should also be noted that from the schedule provided, the only prime time hours not booked were 9-11pm on Saturday, and 9:30-11pm on Sunday, which are less desirable late evening hours. **We can deduce that Kentville Centennial Arena is close to its usage capacity during prime time.**

According to the site supervisor, they also receive requests for private bookings, specifically around holidays, and before and after the regular sports season. This past season, they had a total of 39 hours of private bookings, 18 of those hours around the Christmas holidays alone.

3.4.4 Facility Usage – Public Programming

Kentville Centennial Arena – Average participation in publicly offered programming

Program	Time	No. of Individuals
Adult Skating	Tue/Thu 9:30-10:30am	15-25
Parent/Tot Skate	Tue/Thu 10:30-11:30am	5-10
Adult Shinny	Tue/Thu/Fri 12-1:30pm	10-18
Free Public Skate	Wed 12-1:30pm	10-20
After School Skate	Wed/Thu 3-4pm	15-25
Paid Public Skate (\$3 per person)	Sat 4:30-5:30pm	80-120
Legend Shinny	Fri 1:30pm-2:30pm	15-20

A total of 12 hours of public programming is offered during one week, though only one of those hours is offered during prime time.

While participation in public programming is generally low, it should be noted that all these programs (except the weekend public skate) are offered during work hours on weekdays. Given that participation is much higher for the weekend public skate, it can be deduced that there is public interest in this type of leisure ice activity, if provided at convenient times.

3.5 PUBLIC & STAKEHOLDER ENGAGEMENT

3.5.1 Methods of Engagement

To test feasibility of the specific project, it is important to undertake primary consultation in addition to the analysis of regional context, planning context and regional needs assessment.

To that end, the consultant team has conducted a series of stakeholder interviews with the main recreation and sports groups that are current users of the Kentville Centennial Arena. Additionally, a community survey was distributed through the Town of Kentville's website.

A summary of the stakeholder interviews and community survey results, including analysis of key themes and needs is provided in this section.

3.5.2 Stakeholder Interviews

3 interviews were conducted with representatives from 3 main identified stakeholders:

- Valley Wild Minor Hockey
- Kentville Silver Gliders Skating Club
- Acadia Minor Hockey



These meetings provided a platform for direct interaction and dialogue with the key stakeholders involved in the arena. The interview format facilitated focused discussions, enabling stakeholders to share their knowledge and personal experience with the arena.

Larger Context

Importance of the Rink:

- Very important to the community.
- Specifically for the Silver Gliders – it is very important to maintain continuity during construction or renovation as it would be devastating to lose use of the arena for even a year.

Location:

- Good location, very established and easy to access on foot for those who live in town.
- No easy access from highway, must navigate through town.
- Acadia Minor Hockey – the parents like Kentville as it is central. They enjoy being able to see multiple games, not just their kid's games.
- It is also convenient for referees and timekeepers to referee multiple games in the same spot.

Parking:

- Common to have no parking available, requiring people to 'get creative', e.g.: at rear of the arena or on side roads).
- Gets busy during overlapping times between bookings.
- The parking lot is used as overfill by people working in town during the day – lot is full at 4pm.

Player Experience**Ice Availability:**

- Difficult to get ice time – needs for ice time are increasing across the board.
- There is no room for flexibility in scheduling, as there is no surplus ice.
- Other rinks in the area (Berwick and Greenwood) do not have space for extra bookings during the high seasons (Oct-Mar).

Quality of Ice:

- Good ice quality.

Dressing Rooms:

- Lacks heating in some of them.
- Valley Wild Minor Hockey – new Hockey Canada regulations for minor hockey players state they must change in separate bathroom stalls, not out in the open in the dressing rooms. These new privacy requirements mean that the kids will need larger dressing rooms and an increased number of stalls.
- Washroom facilities are a little dated.

Kids Experiences:

- Acadia Minor Hockey – The kids enjoy playing in the colder rinks as they get very warm during playing.

Fan Experience**Insulation:**

- Reputation for being a very cold rink – parents and viewers are freezing cold and must bundle up in the stands. Not the same experience as a more modern rink.

Stands:

- Decent size, but with very basic, bench-style stands.

Entryway:

- The Silver Gliders would like a larger entrance lobby.

Canteen:

- Not open that frequently.
- Small – it is fine for local use, but not enough capacity for larger events.
- No vending machines.

Accessibility

- No accessibility into the stands for those with mobility issues.
- No accessible space for someone in a wheelchair to view the ice.
- No elevator.

Future**Larger Events:**

- To host larger league events, they need: More dressing room capacity. Padded fold-down seats with assigned seating for ease of ticket selling. Capacity of around 1000 people.
- Would like to host larger tournaments and events but can't because there isn't any supporting infrastructure in Kentville. If there are hotels in the area, a greater variety of events like trade shows and concerts could be hosted in the town.

Cost to participate:

- The size of the Acadia Minor Hockey league is decreasing across the board as costs to participate become more expensive. If the ice becomes more expensive to pay for, the league won't have much wiggle room. Travel costs for parents are already expensive.

Additional wants:

- Large heated multi-purpose room for off-ice training and meetings.

Multi-use Facilities:

- A place with a gym, pool, walking track and ice facilities all in one place would be good for residents of all ages.
- When ice is taken off the surface in the summer, there is potential crossover with summer sports (like lacrosse) that means the arena can still be in use during the off-season.
- Valley Wild Minor Hockey - Need another ice surface in the Kentville area.

The above is a summary: full stakeholder meeting notes can be found in [Appendix C, Section 7.1](#).

3.5.3 Community Survey

A community-wide survey was conducted to reach a broader audience and gather input from a diverse range of community members beyond those directly involved in the interview meetings. The survey was designed to collect feedback on various aspects related to the arena, such as its current condition, usage patterns, desired amenities, and future expansions.

The survey was distributed online, through the Town of Kentville's website. It was open from March 1st to March 28th, 2024. It received a total of 1,021 responses.

Frequency of Arena Use

Participants were asked how frequently they, or other members of their family used the Kentville Centennial Arena.

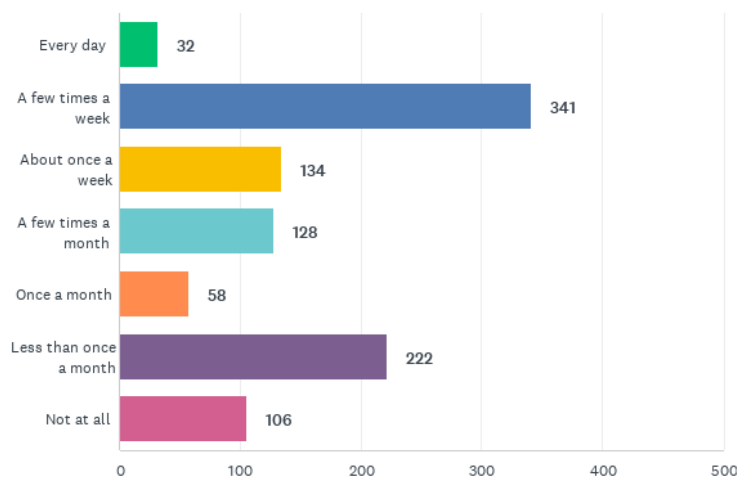

Every day	3.1%
A few times a week	33.4%
About once a week	13.1%
A few times a month	12.5%
Once a month	5.7%
Less than once a month	21.7%
Not at all	10.4%

User Groups

Participants were asked to identify which user groups they, or members of their household, were part of. They were asked to select all that applied to them.

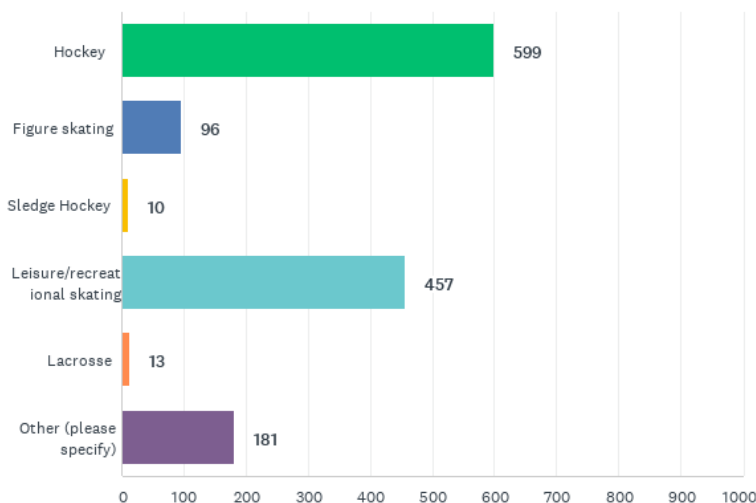

The majority identified **hockey** (58.7%), closely followed by **leisure/recreational skating** (44.8%). Followed by **figure skating** (9.4%), **lacrosse** (1.3%) and **sledge hockey** (1%).

Of the 181 ‘Other’ answers, the most common answers could be classified as: **None** (7%), **Special Events** (5%), **Skating** (2.3%), and **Spectator** (1.5%). Other identified user groups that received below 10 responses each include: ball games, curling, family use, ringette, roller skating, summer camp and swimming.

Activities and Programs

Participants were asked to identify which activities or programs they, or members of their household had participated in over the last 12 months specifically at the Kentville Centennial Arena. Participants were asked to list as many as applicable.

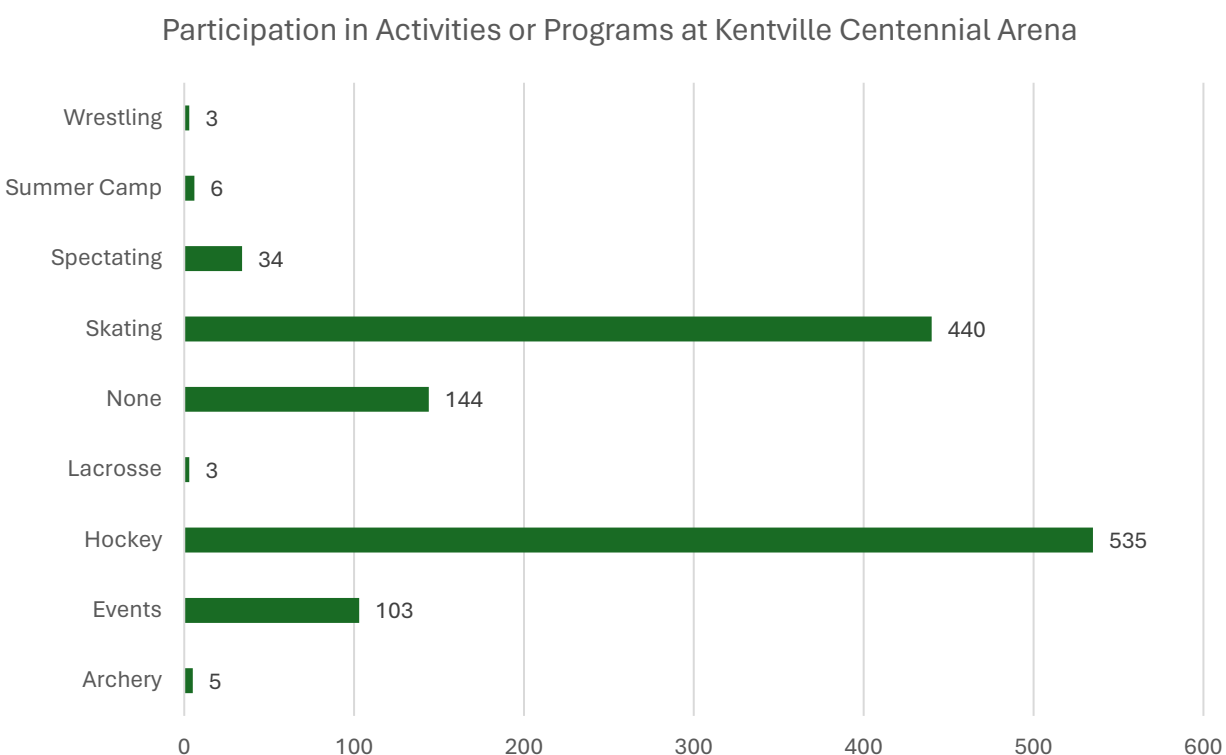

Spectators (3.3%) mentioned watching high school, minor and local hockey games, as well as figure skating performances.

Skaters (43.1%) mentioned public skates, family skate, school skates, senior skate, after-school skate, Kentville Silver Gliders (including CanSkate, StarSkate, synchronized skating, and skating competitions).

Lacrosse players (0.3%) mentioned Valley Thunder lacrosse.

Hockey players (52.4%) mentioned Acadia minor hockey, Valley Wild female hockey league, high school hockey, the Kentville Recreational league, NSCC hockey, Acadia minor hockey.

Eventgoers (10.1%) mentioned the home show, trade/craft shows, yard sales, antique/flea market, birthday party rentals, the circus, and other special summertime events.

Participants were also asked to rate their satisfaction with the programs and activities offered at the Kentville Centennial Arena, seen in the chart below:

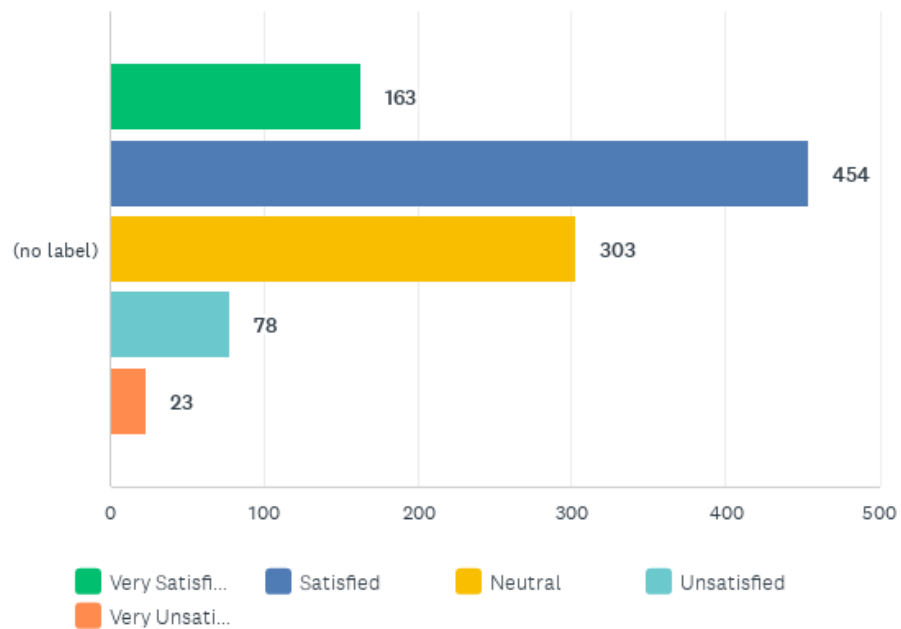

Very Satisfied	16%
Satisfied	44.5%
Neutral	29.7%
Unsatisfied	7.6%
Very Unsatisfied	2.3%

Facility-related Barriers

Respondents were asked if there are any facility-related barriers limiting their participation in activities or programs at the Kentville Centennial Arena.

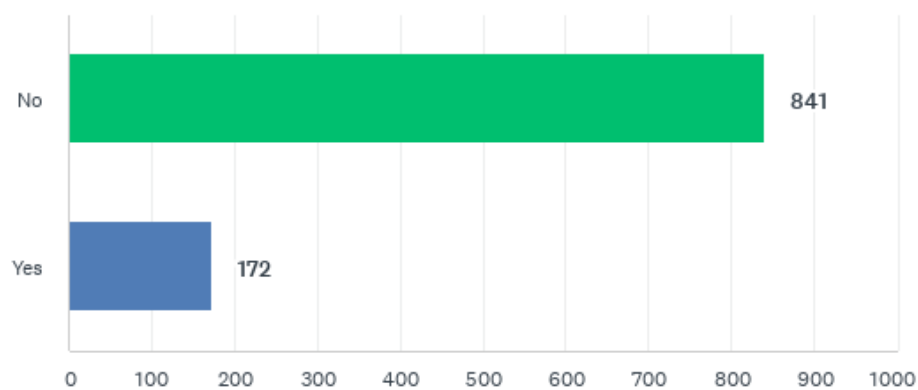

83% answered No, while 17% answered Yes.

Those who answered “Yes” were then prompted to select the barriers that applied to them from a list. They were asked to check all that applied to them:

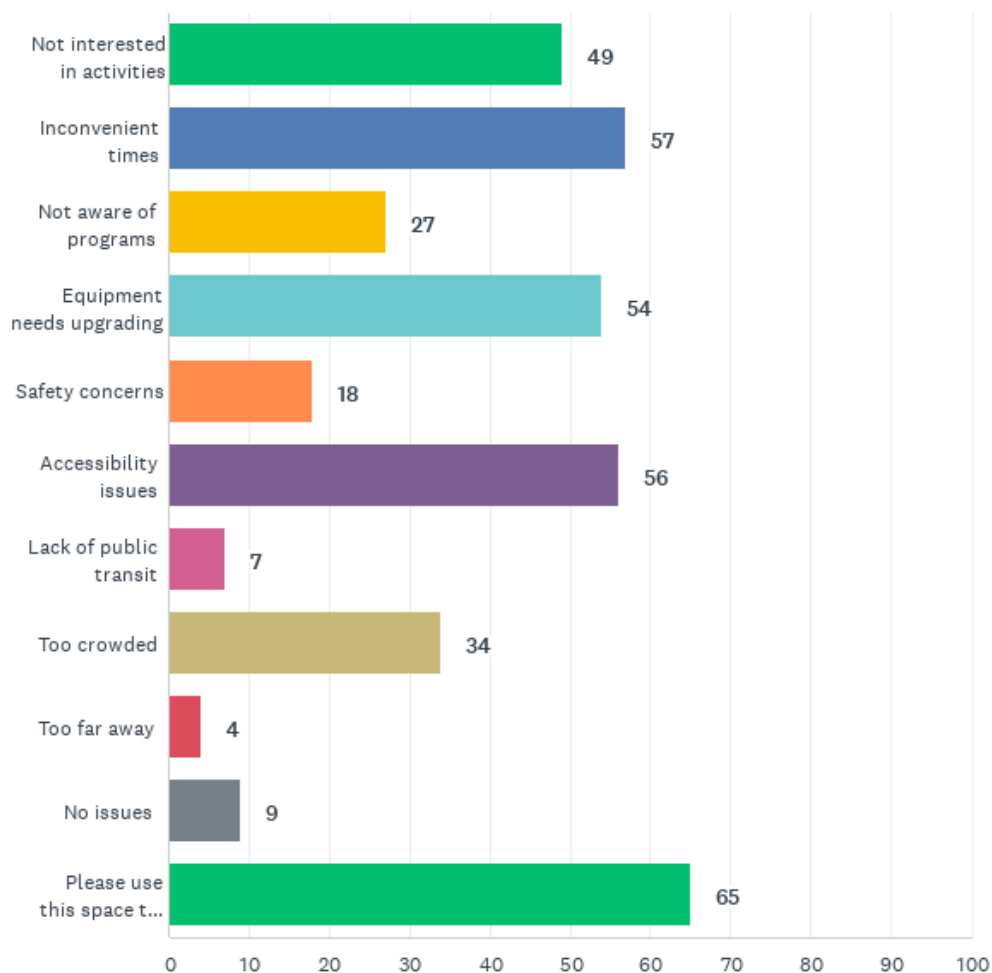

All respondents were then asked to comment on what would make it easier to access and participate in programs at the Kentville Centennial Arena. Of the 940 that answered, 343 (36.5%) said “None”. Of the remaining responses, the main categories are listed below, from most to least. Some comments addressed multiple categories, which is reflected in the category counts.

An expanded facility that includes a greater variety of non-ice amenities/activities (19.8%): Many responses in this category are not interested in ice sports, so don’t feel connected to the community at Kentville Arena. Some would be interested in a multi-purpose facility with a greater variety of indoor activities/facilities that could also be used in the summer, such as: walking track, lacrosse, indoor pickleball, roller hockey, indoor pool, etc. Additionally, with the aging population of Kentville, a subset of these responses mentioned that some seniors did not find the available programs interesting or accessible.

Issues of scheduling or Lack of ice availability (15.2%): Responses wished for a larger facility with an additional ice surface. Respondents said that there should be more time allotted to leisure skating sessions, including public skates, family skates, etc. There is general frustration that the

only times currently offered are during weekday working hours. Specifically, they want these leisure skating sessions to have additional prime time availability, either in the evenings, or more hours during the weekend. Public skates could be better accommodating to families, such as aligning with school holidays.

Parking (14.1%): Not enough parking. These responses mentioned that there was not enough parking to support the programming, especially during back-to-back practices with different teams. Additionally, employees that work at businesses nearby also use the parking lot, even if they do not use the rink. One commenter requested more EV chargers.

The arena is old and needs upgrades (7.6%): Responses in this category generally referenced the aging condition of the facility. Common complaints: too cold in the arena and in the dressing rooms, a want for individual seats instead of bleacher seating, dirty and deteriorated facilities, general feeling that the arena is dated with a want for modernization.

Accessibility issues (5.6%): The steps up to the bleachers are difficult for those with mobility issues, and do not have handrails. The stands, the warm room, change rooms and washrooms should be wheelchair accessible.

Lack of awareness (4.8%): Responses in this category were not familiar with the programs offered and mentioned that it was difficult to find up-to-date information and schedules online. There should be better advertising of available programming through the Town of Kentville website to push engagement with the community.

Financial issues (2.8%): These responses had concerns about financial affordability and how expensive programs like CanSkate and Minor Hockey are becoming. Respondents would like lower ice fees, more free skates, and if the town could provide financial assistance for some families either through bursaries or similar programs.

Location (0.6%): Respondents lived too far away.

Existing Facilities

Respondents were asked if they felt upgrades or improvements were needed for the Kentville Centennial Arena.

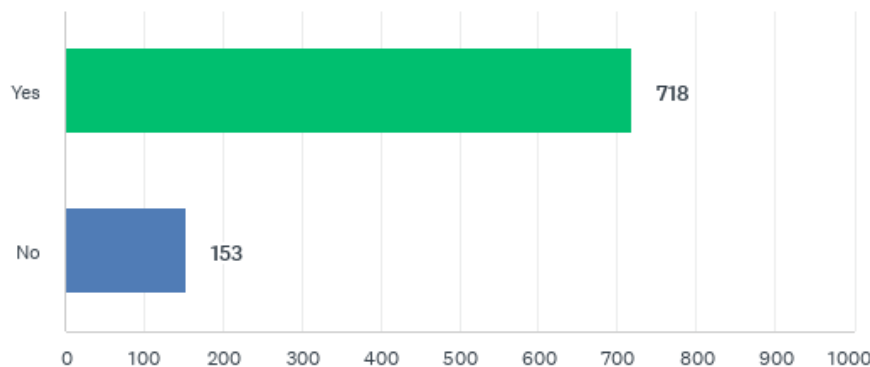

82.4% answered Yes, while 17.6% answered No.

Respondents were then asked to rate their satisfaction with the existing facilities provided at the Kentville Centennial Arena:

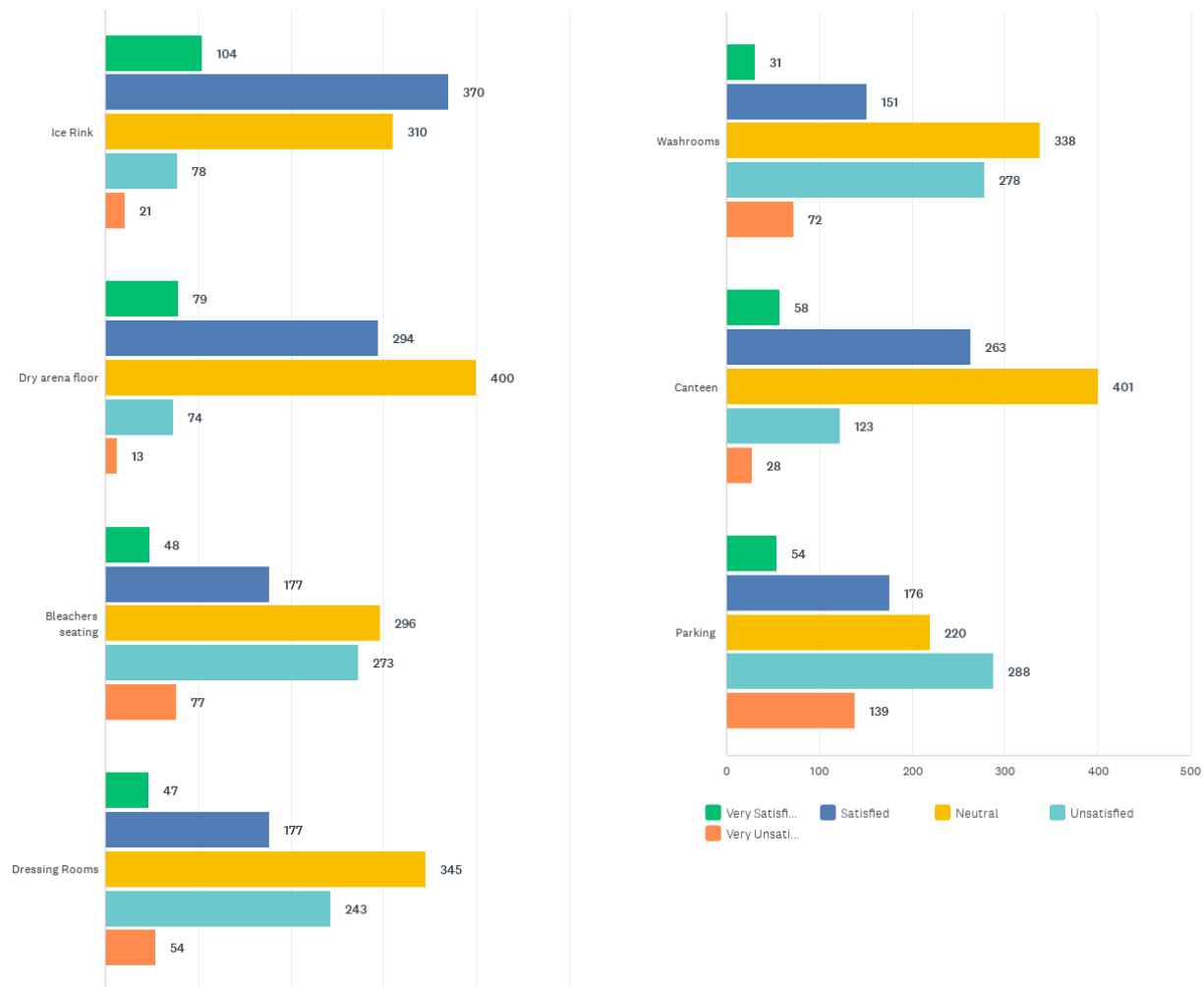

	Very Satisfied	Satisfied	Neutral	Unsatisfied	Very Unsatisfied	Total Respondents
Ice Rink	12%	42.5%	35.6%	9%	2.4%	870
Dry Arena Floor	9.2%	34.3%	46.7%	8.6%	1.5%	857
Bleachers Seating	5.5%	20.4%	34.1%	31.5%	8.9%	868
Dressing Rooms	5.5%	20.6%	40%	28.2%	6.3%	861
Washrooms	3.6%	17.4%	39%	32%	8.3%	867
Canteen	6.7%	30.4%	46.3%	14.2%	3.23%	866
Parking	6.2%	20.2%	25.3%	33.1%	16%	870

Below are some common complaints/comments about each amenity:

Ice Rink:

- Old and dated
- Colder than other rinks
- Ice quality is good
- Ice rink boards poorly maintained
- Gaps around Zamboni doors
- Should be accessible

Dry Arena Floor:

- Dirty and uneven

Bleachers Seating:

- Should have more comfortable, individual seating
- Stairs need rails for safety
- Lacks accessible viewing areas
- Noticeable holes
- Overall cold makes viewing experience uncomfortable

Dressing Rooms:

- Too small, not big enough for participants
- Lack of heat
- Dirty, with bad smell
- Privacy issues, several comments have indicated female athletes feeling uncomfortable

Washrooms:

- Small and dated, often needs to be shared
- Outdated fixtures, issues such as stall doors not locking
- Often dirty, not maintained
- Not wheelchair accessible

Canteen:

- Canteen is not always open
- Many are not even aware that there is one
- Hours are inconsistent

Parking:

- Not enough parking
- Poor and outdated parking layout
- Icy roads make it difficult for those with mobility issues
- Lack alternatives (eg: public transit)

Overall, commenters find the arena outdated, dirty and in need of modernization, currently not viewing the arena as a welcoming space. Upgrades are needed in all areas.

Additional or New Amenities

Respondents were asked if they felt additional/new amenities are needed at the Kentville Centennial Arena.

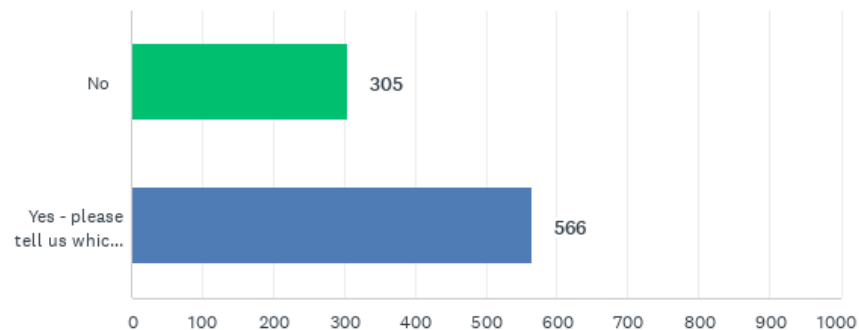

35% of respondents answered No, while 65% answered Yes.

The following is a list of frequently suggested **additional spaces** that can supplement existing amenities, collected from respondents' comments:

- Multi-use room (suitable for meetings, community spaces, social events)
- Improved Seating
- Warm-up/Dry floor space
- Larger entrance area for crowds during events
- Walking track
- Accessible water-filling station
- Canteen seating
- Referee room
- Additional recreation options such as: basketball courts, gym/fitness spaces, swimming

As a follow-up question, they were asked if they thought a new ice rink facility, or a new recreational facility is needed in Kentville.

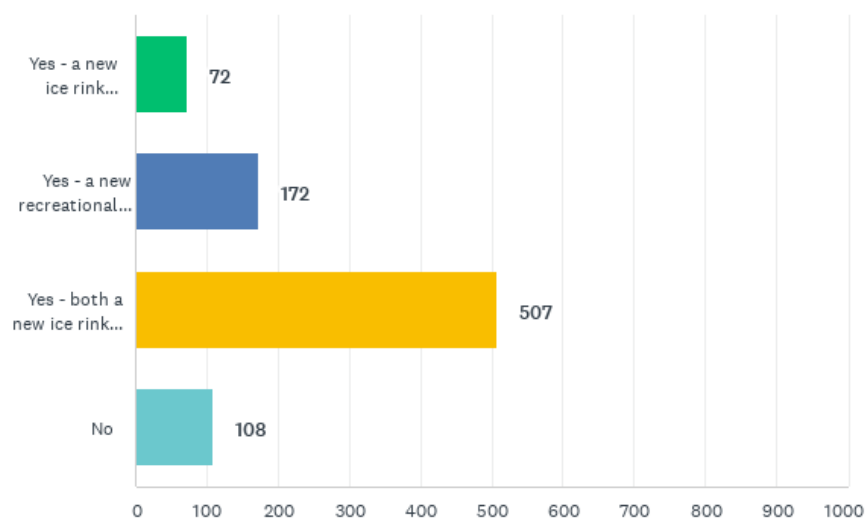

Yes – a new ice rink facility	8.4%
Yes – a new recreational facility	20%
Yes – both a new ice rink facility and a new recreational facility	59%
No	12.6%

Finally, the respondents were asked to mark from a list the top three indoor recreation spaces most needed in Kentville.

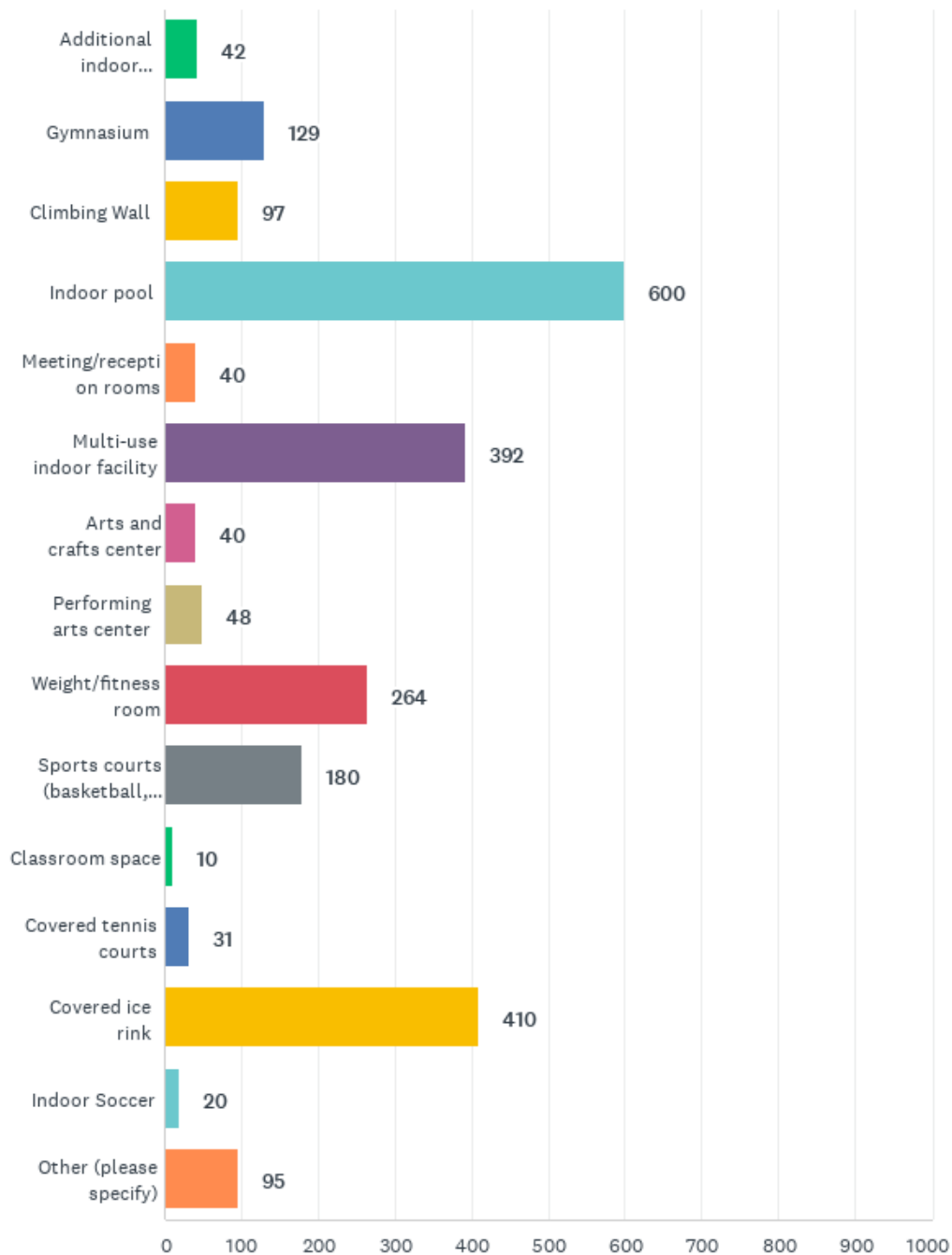

Additional indoor recreation spaces are not needed	4.9%
Gymnasium	15%
Climbing Wall	11.3%
Indoor Pool	69.9%
Meeting/Reception rooms	4.7%
Multi-use indoor facility	45.6%
Arts and crafts center	4.7%
Performing arts center	5.6%
Weight/fitness room	30.7%
Sports courts (basketball, volleyball, etc.)	21%
Classroom space	1.2%
Covered tennis courts	3.6%
Covered ice rink	47.7%
Indoor soccer	2.3%
Other (please specify)	11%

The top five indoor recreation spaces from this survey are: **indoor pool** (69.9%), **second covered ice rink** (47.7%), **multi-use indoor facility** (45.6%), **weight/fitness room** (30.7%), and **indoor sports courts** (21%).

Survey Summary

Overall, 82.4% of survey respondents believe that improvements and upgrades to Kentville Centennial Arena's existing amenities are necessary. 65% believe that additional amenities should be added to the facility. Some respondents are interested in just an expanded facility with a second ice surface, while other respondents are keen for a more flexible multi-use sportsplex with an increased variety of amenities and recreation options.

Respondents are interested in a facility that not only focuses on team sports, but also accommodates a larger range of public users, such as family use and individual fitness/recreation needs. It is important that the facility be upgraded to meet accessibility standards.

The raw survey results can be found in Appendix C, Section 7.2.

3.5.4 Outcomes, Key Themes and Needs

The methods of public and stakeholder engagement provided valuable information about the current use of Kentville Centennial Arena and emerging needs for indoor facilities and programming.

A summary of the suggested needs, improvements, and additions:

Ice Availability: Surplus ice time is very limited – it is almost always booked up. Needs for ice time are increasing past the current capacity of the rink. Organized team sports book most of the

ice time, causing frustration amongst other user groups. Another ice surface in the Kentville area is needed.

Dressing Rooms: Additional and bigger dressing rooms with better heating are required. New dressing rooms and joint shower areas must abide by Hockey Canada's new inclusivity rules regarding privacy in changing rooms. Universal dressing rooms and washrooms should be made available.

Insulation: A common complaint amongst spectators is that the interior is very cold, making the viewing experience very uncomfortable. However, some of the kids enjoy the cold, as it prevents them from heating up while playing.

Accessibility: The stands, warm room, changing rooms and washrooms should all be made wheelchair accessible. There is currently no accessible spot for wheelchair users to view the ice. An elevator to the warm room should be installed. Steps are currently too steep with no handrails, which is challenging for those with mobility issues. Doors are heavy to open and handicap buttons do not work reliably.

Stands: If the arena wants to host larger events (larger hockey league matches, provincial-level tournaments, or competitions, etc.), they will require a seating capacity of around 1000 seats, and the current stands should be upgraded to padded fold-down seats with assigned seating for greater comfort and ease of ticket selling.

Large heated multi-purpose space: For off-ice training, meetings and community use.

Minor Additions: More ice-level storage, greater lighting options (floodlights and spotlights for shows), multi-media support (designated space for livestreaming games and events).

Maintenance: From the survey, Kentville Centennial Arena has a reputation for being old and dirty. Even after renovation, the facility should undergo proper maintenance and upkeep in its regular usage to preserve a high standard of cleanliness and comfort for its users.

Parking: Not enough parking, especially during back-to-back practices or large events. More accessible parking spaces should be provided. People who work in town also use the arena's parking as overflow, creating friction with arena users.

Expenses: Costs to participate are becoming more expensive across multiple programs, including minor hockey. This is creating a barrier to entry for some families. If it was less expensive to rent ice time, overhead league costs would be lower.

Continuity: It is important for some groups such as the Silver Gliders, that during construction or renovation the ice surface is kept available for use. This should be considered during phasing proposals.

Multi-use Facility: There is interest in an indoor, multi-use facility with a greater variety of indoor activities and amenities that could also be used in the summer, such as: walking track, gym space, lacrosse, indoor pickleball, roller hockey, indoor pool, etc. Creating a one-stop destination for recreation in one location makes recreational activities more convenient and accessible for busy families to overlap their activities. These programs should be beneficial and accessible to residents of all ages.

Awareness: Awareness and advertising of recreational programs should be better promoted by the Town of Kentville. Skating times should be listed in an accessible website format – posting images on Facebook is not accessible to those with vision impairments and excludes non-Facebook users. Information should be clearly available, easy to filter and allow for easy keyword searches on the Town’s website.

Town Infrastructure: If the arena wants to attract visitors and host larger tournaments and events, the town of Kentville requires hotels and related infrastructure to be built. This is outside the scope of this study but should still be noted.

3.6 NEED ASSESSMENT SUMMARY

Is the current facility suitable for the current and future needs of the Town of Kentville?

The Town of Kentville is the most populated town in the Annapolis Valley and serves as a hub for surrounding communities. Like many other places in Nova Scotia, the population is both steadily increasing and ageing. It is more important than ever to have a **fully accessible** recreational facility that allows all to enjoy the physical benefits of recreational programming and the social benefits of connecting with the greater Kentville community.

Recreational needs are growing past what the current facility can sustain. The ice hours at Kentville Centennial Arena are close to its usage capacity during prime time. In addition to existing ice rentals by team sports organizations, there is also interest in increased hours of public programming to be made available to the general public. A **second ice surface** will need to be added to increase flexibility in ice bookings.

Current amenities at the Kentville Centennial Arena should be **upgraded and modernized** to meet current day needs, allowing for users to feel both comfortable and secure. Aesthetic improvements create a more welcoming space, and improve civic pride within the community,

There is also potential for the facility to provide a greater variety of recreational offerings. New recreational best practices look for **flexible multi-use** facilities that function as recreation, entertainment, family centers and community hubs. Additions and upgrades to existing amenities, such as a multi-use room, dedicated warm-up space, a walking track, gym facilities, and an improved canteen, are all possibilities that can broaden user experiences at the Kentville Centennial Arena.

4 FEASIBILITY STUDY

4.1 DESIGN PRINCIPLES

Design Principles for a well-designed recreation facility:

Accessible Design

- Rick Hanson Accessibility design standards.
- Designed for all ages, genders and ethnicities.
- Intuitive layout and wayfinding.

High Quality Interior and Exterior Design

- Welcome and uplifting with natural light.
- Modern materials and technology.
- Reflects vitality of recreational activities.
- Includes gender neutral amenities.

Good Planning and Layout

- Easily understood and navigated.
- Secure control points.

Sustainable Design

- Optimized energy and water efficiency.
- Energy producing technology (e.g.: PV Panels)
Green building design certification (e.g.: LEED)
- Carbon Neutral design

4.2 SITE ANALYSIS

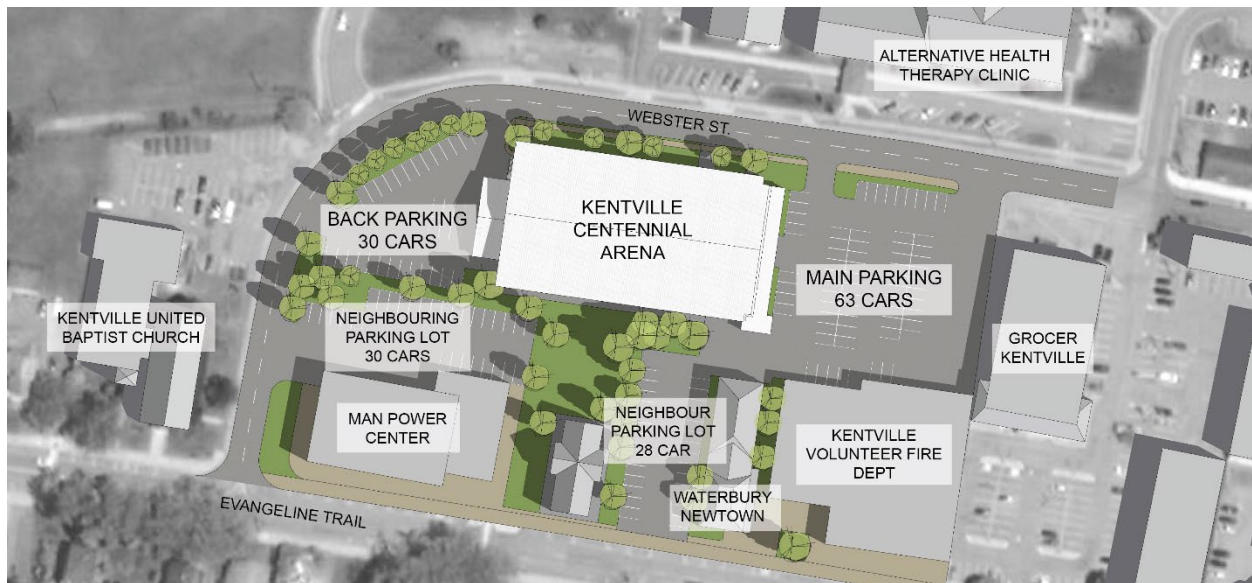

Existing Site Plan

The Kentville Centennial Arena is situated in the heart of the Town of Kentville. It is situated on a lot bordered by Webster Street to the North. To the South are numerous neighboring businesses and their parking lots. The main parking lot at the front of the building has 63 parking spaces, while the back parking lot has 30 parking spaces. Cars access these parking spaces through entrances on Webster Street.



Traffic Analysis

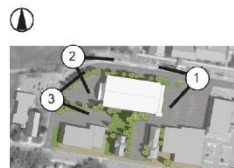
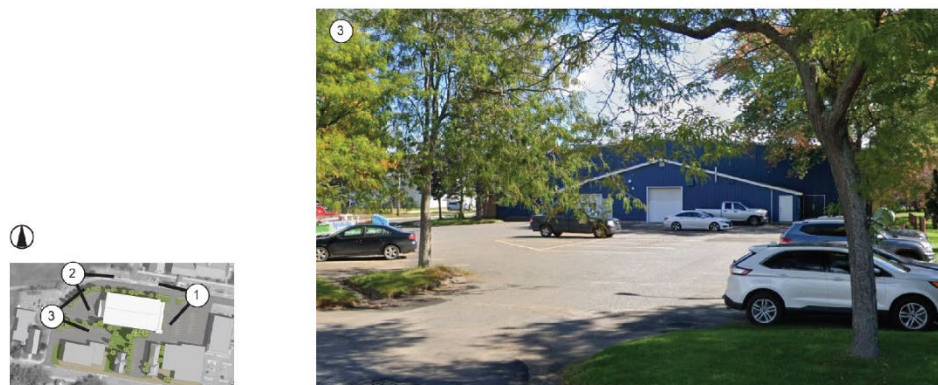

Site Photos

4.3 OPTION 1A & 1B – EXISTING ONLY

In Option 1, there are no upgrades or additions to the arena other than accessibility upgrades. This only includes the list of recommended repairs that were included in the Building Condition Assessment to extend the lifetime of the building by another 25 years. All other existing conditions would remain the same.

Option 1A is a retrofit of the existing building. Option 1B is if a new build was constructed replicating the existing condition.

4.3.1 Summary

- 185'x85' rink
- Total Capacity: 842 seats

4.3.2 Layout

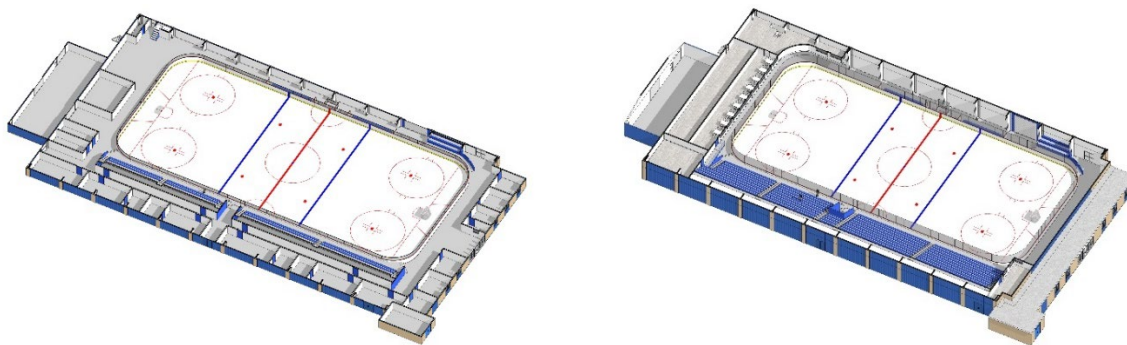

3D VIEW – EXISTING – FIRST (left) & SECOND (right) FLOOR

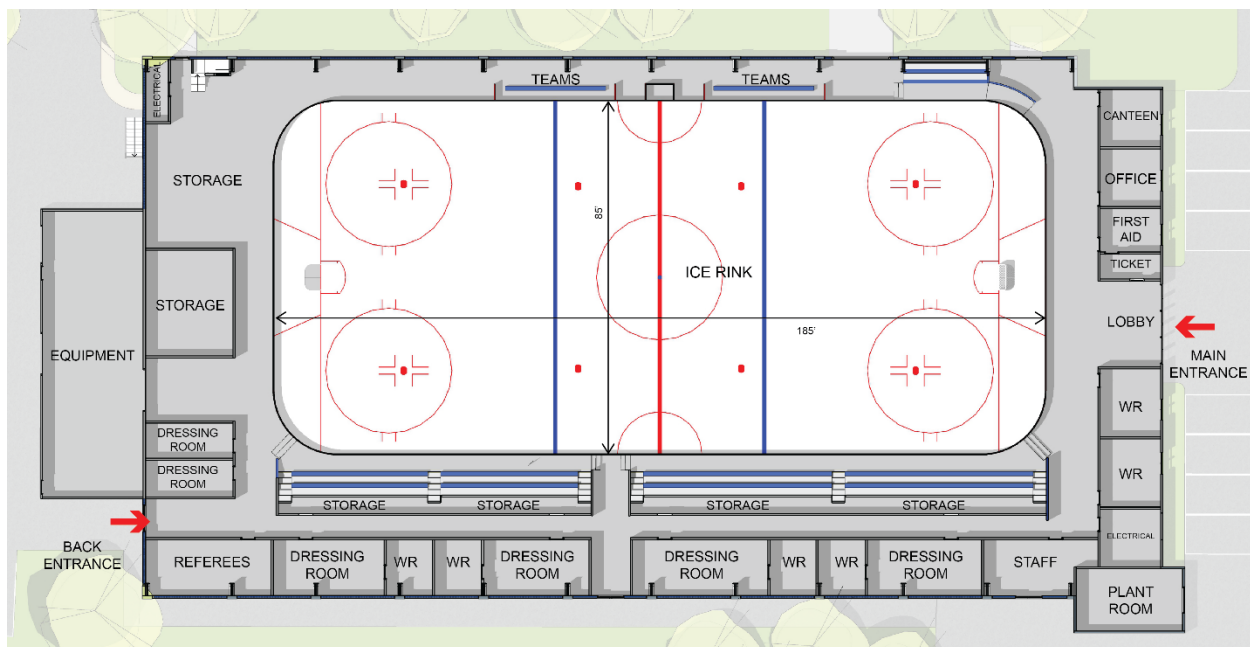

PLAN – EXISTING – FIRST FLOOR

The current length of the ice rink is 185ft. To meet NHL standards, a 200ft long rink is required.

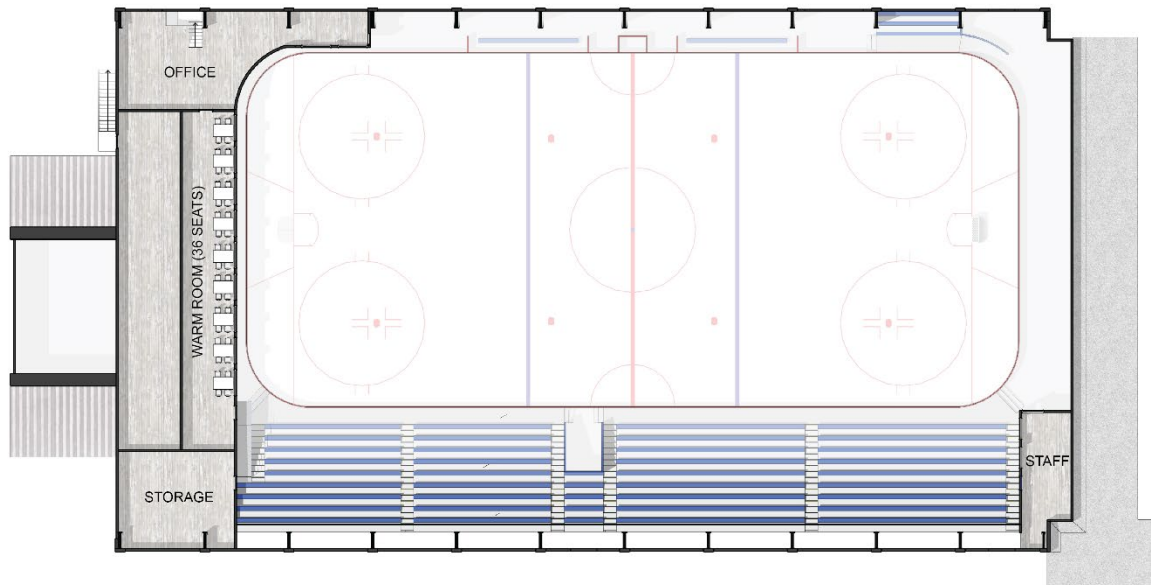

PLAN – EXISTING – SECOND FLOOR

Current Capacity:

- Stands: 806
- Warm Room: 36

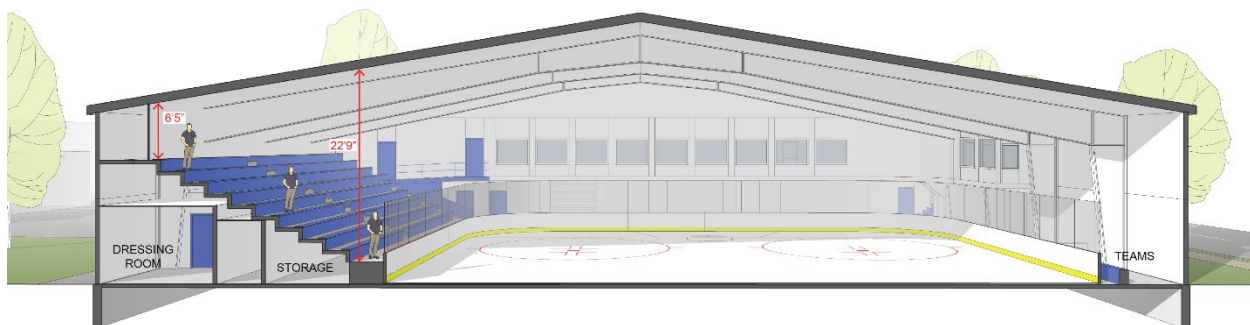

SECTION 1 – EXISTING

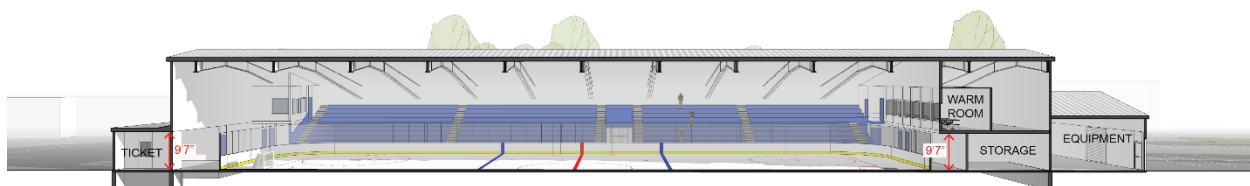

SECTION 2 – EXISTING

4.3.3 Cost Estimate – Option 1A

The following table describes the cost estimate for Option 1A: Renovations to the Existing Arena.

CAPITAL EXPENDITURE COST ESTIMATES			
OPTION 1A: RENOVATIONS TO THE EXISTING ARENA			
S. NO	DESCRIPTION	QUANTITY (SF)	COST ESTIMATE \$
1	Replacement of Main Entrance Doors	Included	
2	Replacement of Exterior Siding, Doors, Windows & Roof Coverings	Included	
3	Replacement of Interior Finishing and Furnishing	Included	
4	Damage Repairs, Upgraded Washrooms, Upgraded Dressing Rooms	Included	
5	Upgrades Heating & Ventilation	Included	\$11,862,313
6	Upgrades to Lighting and Electrical Fixtures	Included	
7	Repairs to Parking Areas	Included	
8	Replacement of Kitchen Equipment and Office Furnishing	Included	
9	Improvements to Accessibility	Included	
Renovation Cost for Option 1A			\$11,862,313
	General Conditions	8%	\$948,985
	Fees and Permits	4%	\$474,493
Cost Including General Conditions			\$13,285,790
	Design Contingency	6%	\$797,147
	Pricing Allowance	5%	\$664,290
	Construction Contingency	5%	\$664,290
Cost Including Construction Contingency			\$15,411,517
	Soft costs (legal, design, insur, Mgmt., etc.)	10%	\$1,328,579
Capital Expenditure Cost for Option 1A			\$16,740,096

4.3.4 Cost Estimate – Option 1B

The following table describes the cost estimate for Option 1B: a New Build Arena with the same amenities and size on the existing location.

CAPITAL EXPENDITURE COST ESTIMATES				
OPTION 1B:				
NEW BUILD ARENA WITH SAME AMENITIES AND SIZE ON EXISTING LOCATION				
S. NO	DESCRIPTION	QUANTITY (SF)	UNIT RATES \$/SF	COST ESTIMATE \$
1	Demolition of Existing Arena	37,200.00	\$30	\$1,116,000
2	Construction of New Arena and Community Space	37,200.00	\$500	\$18,600,000
3	Parking (existing), landscaping, and site drainage	48,500.00	\$25	\$1,212,500
4	Fixture, Furnishing, and Equipment	allow		\$1,500,000
5	Features Include: 842 arena seats including 36 Mezzanine area seats, similar to the existing arena	included		
Construction Cost for Option 1B				\$22,428,500
	General Conditions	8%		\$1,794,280
	Fees and Permits	4%		\$897,140
Cost Including General Conditions				\$25,119,920
	Design Contingency	10%		\$2,511,992
	Pricing Allowance	5%		\$1,255,996
	Construction Contingency	5%		\$1,255,996
Cost Including Construction Contingency				\$30,143,904
	Soft costs (legal, design, insur, Mgmt., etc.)	10%		\$2,511,992
Capital Expenditure Cost for Option 1B				\$32,655,896

4.3.5 Needs Assessment

The following matrix compares Option 1 against the main stakeholder and community needs that were derived from the Needs Assessment.

Needs	Yes/No
Multipurpose Facility A total of 79% of survey respondents have an interest in a new recreational facility.	No
Second Ice Rink Needs for prime ice time are surpassing the Arena's current ice capacity.	No
Parking Parking frequently overflows during overlapping bookings and large events.	No
Accessibility The facility needs to meet 'Access by Design 2030' facility accessibility standards.	Yes
Improved Seating Current benches are commonly cited as being very uncomfortable.	No
Larger/More Dressing Rooms Minor Hockey teams require larger dressing rooms with separate stalls to comply with Hockey Canada regulations.	No
Larger Washrooms 48.3% of survey respondents are unsatisfied with current washrooms.	No
Multi-use Room From the list of frequently suggested additional spaces that can supplement existing amenities.	No
Warm-up Space From the list of frequently suggested additional spaces that can supplement existing amenities.	No
Walking Track From the list of frequently suggested additional spaces that can supplement existing amenities.	No
Larger Entrance Vestibule From the list of frequently suggested additional spaces that can supplement existing amenities.	No
Canteen Seating From the list of frequently suggested additional spaces that can supplement existing amenities.	No
Improved Kitchen From the list of frequently suggested additional spaces that can supplement existing amenities.	No
Additional Referee Room From the list of frequently suggested additional spaces that can supplement existing amenities.	No
Indoor Pool One of the top 5 indoor recreation spaces desired in Kentville, voted on by survey respondents.	No
Weight/fitness Room One of the top 5 indoor recreation spaces desired in Kentville, voted on by survey respondents.	No
Sports Courts One of the top 5 indoor recreation spaces desired in Kentville, voted on by survey respondents.	No

4.4 OPTION 2A & 2B – FRONT EXPANSION SCHEME

Option 2 introduces two main upgrades on top of the base renovation that was detailed in Option 1:

- 1) Expansion Scheme: introduces a Front Mezzanine, VIP seating, Multi-Function Room, Canteen, Kitchen, and Elevator to the front of the building.
- 2) Bleachers Upgrade: Precast Bleachers with fixed seating.

Option 2A is a retrofit of the existing building. Option 2B is if a new build was constructed.

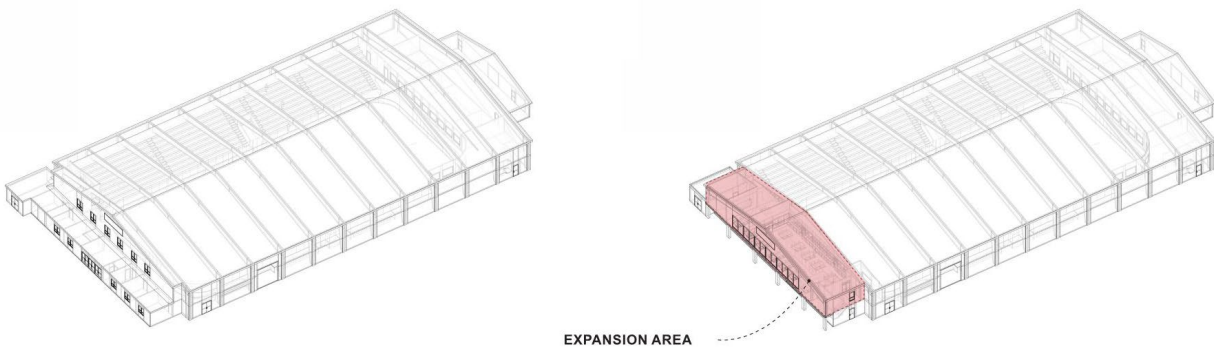

OPTION 2 – EXPANSION SCHEME

4.4.1 Summary

- 185'x85' rink
- Total Capacity: 1015 Seats
- First Floor:
 - New warm vestibule
 - New elevator
 - New warm-up area
- Second Floor:
 - New multifunction room with mezzanine seating
 - New lounge
 - New kitchen and canteen
 - New accessible view platform

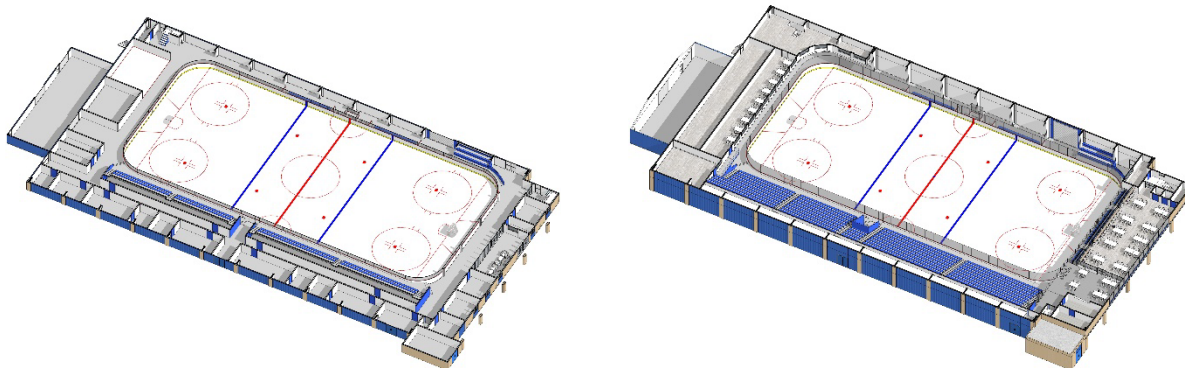

3D VIEW – OPTION 2 – FIRST (left) & SECOND (right) FLOOR

4.4.2 Layout

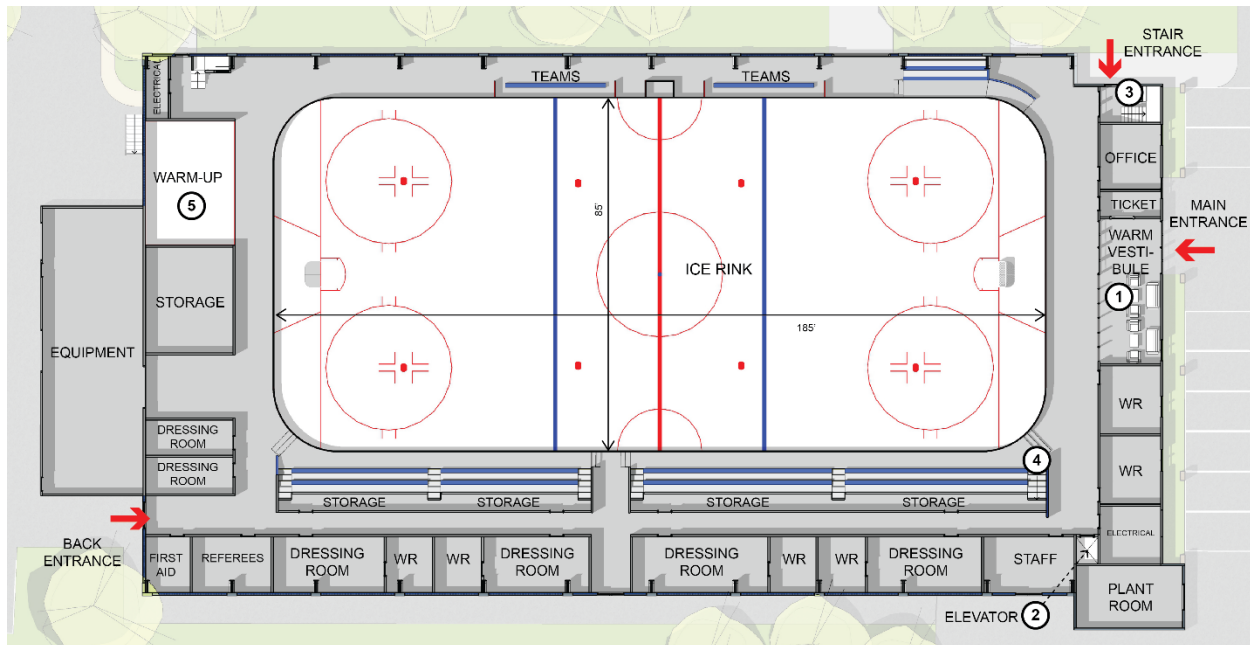

PLAN – OPTION 2 – FIRST FLOOR

Additions:

1. New warm vestibule
2. New elevator
3. New stair
4. Extended existing stair
5. New warm-up area

The current length of the ice rink is still 185ft.

Replace existing benches with comfortable, individual seating:

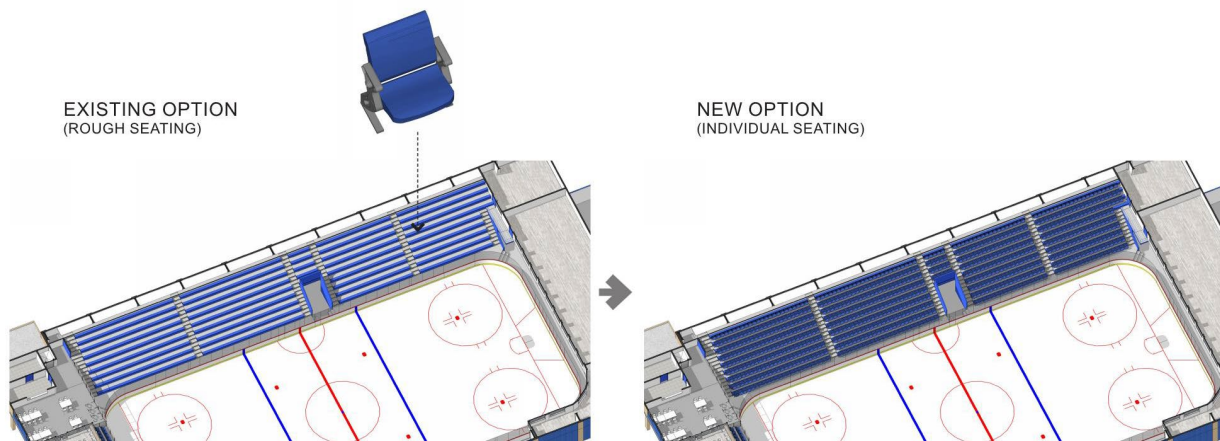

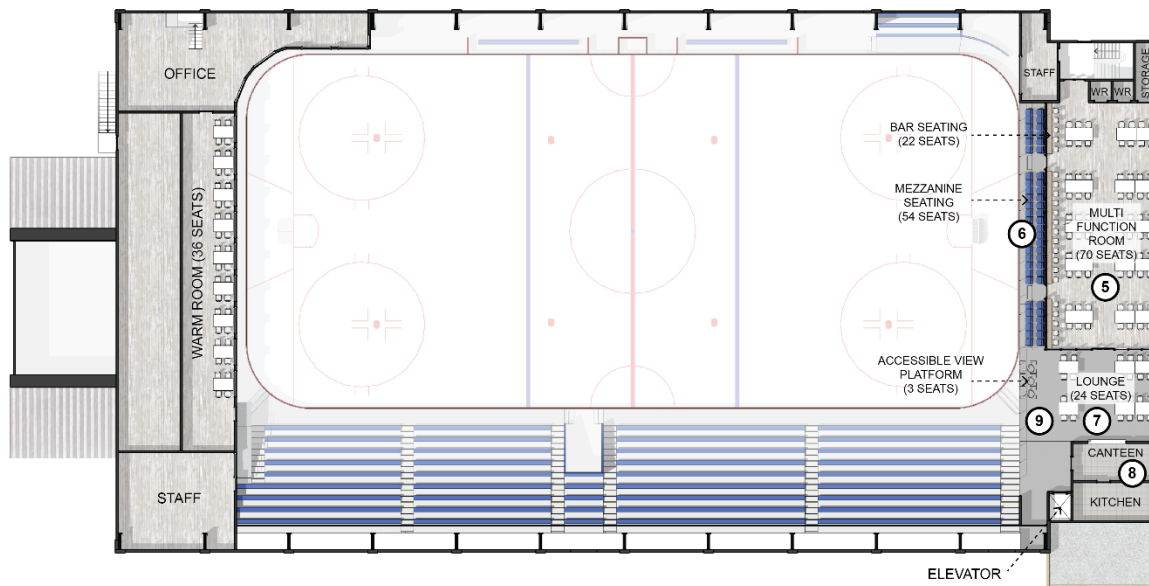

PLAN – OPTION 2 – SECOND FLOOR

Additions:

5. New multifunction room
6. Mezzanine seating
7. New lounge
8. New kitchen and canteen
9. New accessible view platform

Capacity:

- Stands: 806
- Mezzanine seating: 54
- Existing warm room: 36
- Multifunction room: 92
- Lounge: 24
- Accessible view platform: 3

Total: 1015 seats

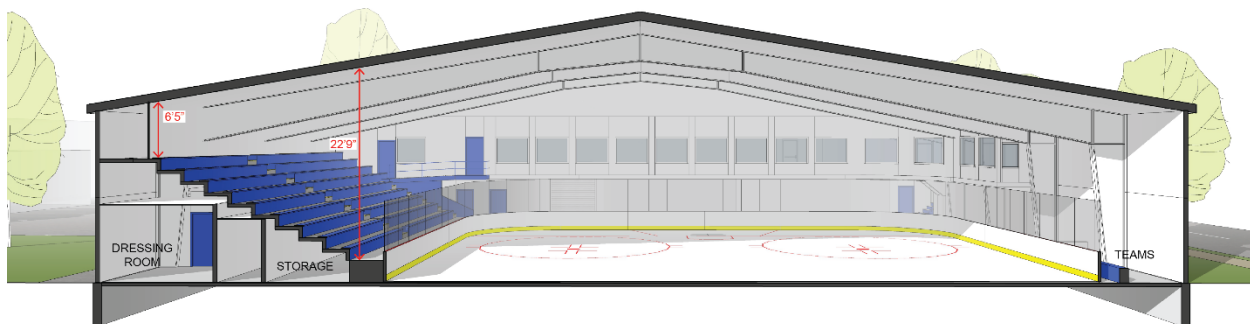

SECTION 1 – OPTION 2

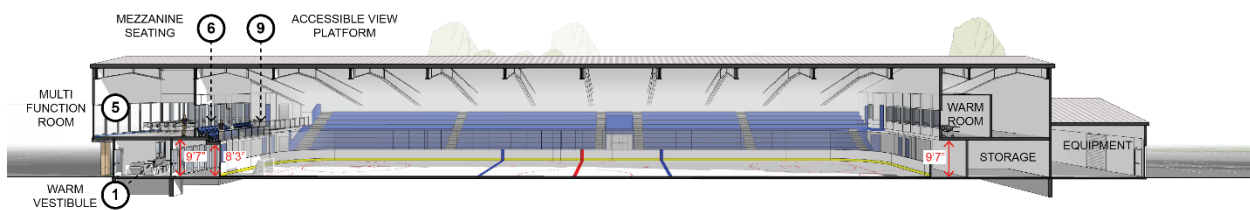

SECTION 2 – OPTION 2

1 FL

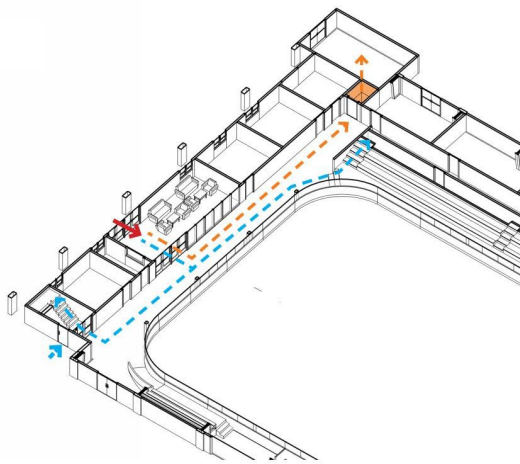

2 FL

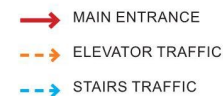
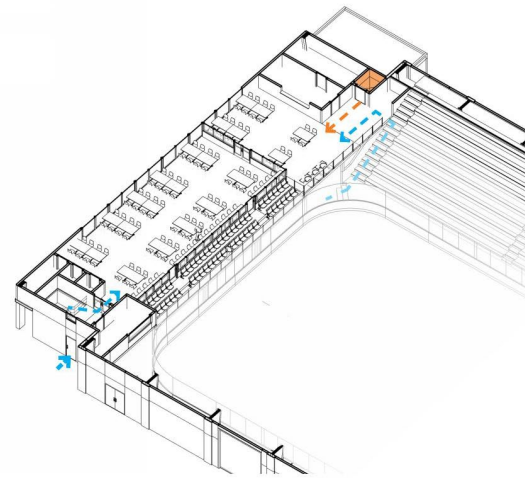

VERTICAL TRAFFIC DIAGRAM

A new vertical circulation system has been added to support the new front-of-house expansion. An accessible elevator will bring people up to the viewing platform. Two new stairs have been added, with one leading to the multifunction room, and the other going up the stands and leading to the canteen and lounge.

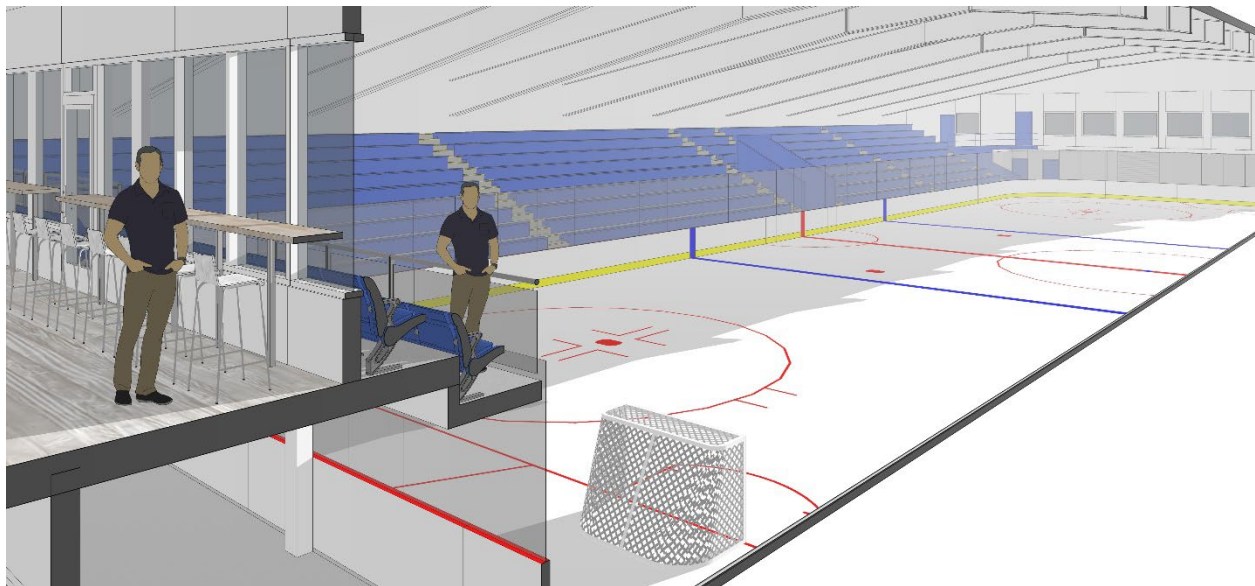

MULTIFUNCTION ROOM & MEZZANINE

Mezzanine seating has been added behind the goal posts, providing an intimate view of the action on ice. Behind the mezzanine, the ice is still visible from the multifunction room, allowing for viewers to see what is happening while remaining warm and comfortable inside.

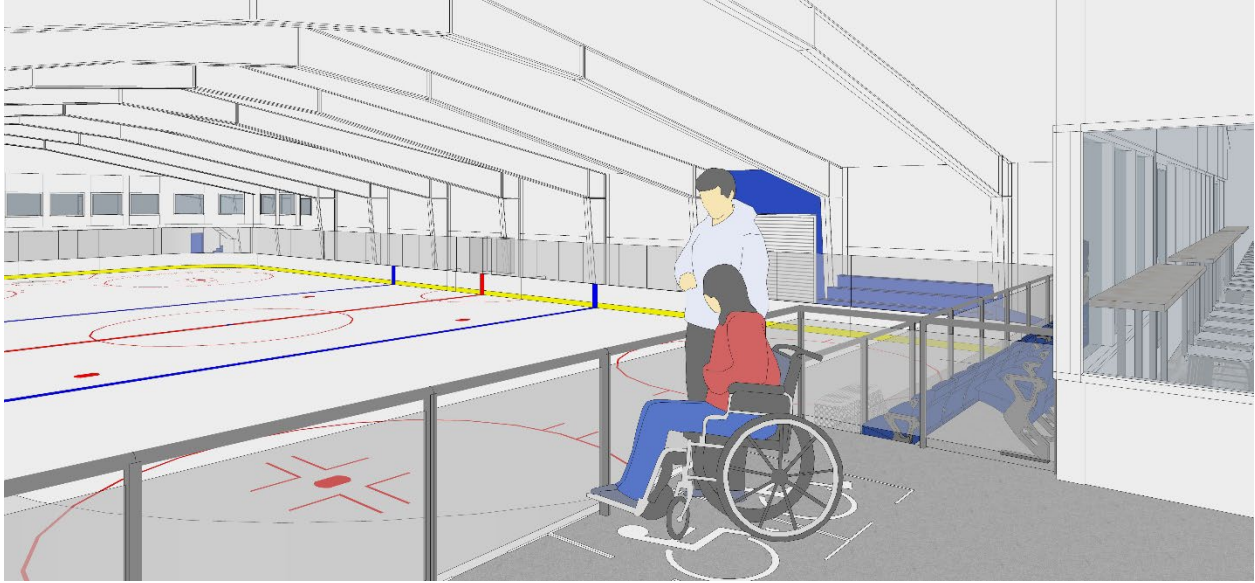

ACCESSIBLE VIEW PLATFORM

Adjacent to the mezzanine and multifunction room is an accessible view platform with three wheelchair spaces, allowing for a clear view of the ice surface.

4.4.3 Cost Estimate – Option 2A

The following table describes the cost estimate for Option 2A: Renovations with Front Addition and Seating Upgrades.

CAPITAL EXPENDITURE COST ESTIMATES			
OPTION 2A:			
RENOVATIONS WITH FRONT ADDITION AND SEATING UPGRADES			
S. NO	DESCRIPTION	QUANTITY (SF)	COST ESTIMATE \$
1	Replacement of Main Entrance Doors	Included	
2	Replacement of Exterior Siding, Doors, Windows & Roof Coverings	Included	
3	Replacement of Interior Finishing and Furnishing	Included	
4	Damage Repairs, Upgraded Washrooms, Upgraded Dressing Rooms	Included	
5	Upgrades Heating & Ventilation	Included	\$11,862,313
6	Upgrades to Lighting and Electrical Fixtures	Included	
7	Repairs to Parking Areas	Included	
8	Replacement of Kitchen Equipment and Office Furnishing	Included	
9	Improvements to Accessibility	Included	
Renovation Cost for Option 2A			\$11,862,313
1	Features Include: Precast Bleachers with Fixed Seating for 1015 including Arena seats (806 seats), VIP seating (54 seats), Mezzanine Lounge (24 seats), Multi-function Room (70 seats and 22 bar seats), Warm Room (36 seats), Accessible Platform Seats (3 seats), Canteen, Kitchen, Elevator, Dressing Rooms (6), New Referee Rooms	Included	\$4,250,000
Renovation Cost with Upgrades for Option 2A			\$16,112,313
	General Conditions	8%	\$1,288,985
	Fees and Permits	4%	\$644,493
Cost Including General Conditions			\$18,045,790
	Design Contingency	6%	\$1,082,747
	Pricing Allowance	5%	\$902,290
	Construction Contingency	5%	\$902,290
Cost Including Construction Contingency			\$20,933,117
	Soft costs (legal, design, insur, Mgmt, etc.)	10%	\$1,804,579
Capital Expenditure Cost for Option 2A			\$22,737,696

4.4.4 Cost Estimate – Option 2B

The following table describes the cost estimate for Option 2B: a New Build Arena with Multifunction Room and Seating Upgrades on Existing Location.

CAPITAL EXPENDITURE COST ESTIMATES				
OPTION 2B: NEW BUILD WITH MULTIFUNCTION ROOM & SEATING UPGRADES ON EXISTING LOCATION				
S. NO	DESCRIPTION	QUANTITY (SF)	UNIT RATES \$/SF	COST ESTIMATE \$
1	Demolition of Existing Arena	37,200.00	\$30	\$1,116,000
2	Construction of New Arena and Community Space	40,700.00	\$500	\$20,350,000
3	Parking (existing), landscaping, and site drainage	48,500.00	\$25	\$1,212,500
4	Fixture, Furnishing, and Equipment	allow		\$1,500,000
5	Features Include: Precast Bleachers with Fixed Seating for 1015 including Arena seats (806 seats), VIP seating (54 seats), Mezzanine Lounge (24 seats), Multi-function Room (70 seats and 22 bar seats), Warm Room (36 seats), Accessible Platform Seats (3 seats), Canteen, Kitchen, Elevator, Dressing Rooms (6), New Referee Rooms	Included		
Construction Cost for Option 2B				\$24,178,500
	General Conditions	8%		\$1,934,280
	Fees and Permits	4%		\$967,140
Cost Including General Conditions				\$27,079,920
	Design Contingency	10%		\$2,707,992
	Pricing Allowance	5%		\$1,353,996
	Construction Contingency	5%		\$1,353,996
Cost Including Construction Contingency				\$32,495,904
	Soft costs (legal, design, insur, Mgmt., etc)	10%		\$2,707,992
Capital Expenditure Cost for Option 2B				\$35,203,896

4.4.5 Needs Assessment

The following matrix compares Option 2 against the main stakeholder and community needs that were derived from the Needs Assessment.

Needs	Yes/No
Multipurpose Facility A total of 79% of survey respondents have an interest in a new recreational facility.	Yes – additional multi-use community spaces have been added.
Second Ice Rink Needs for prime ice time are surpassing the Arena's current ice capacity.	No – a second facility would have to be built.
Parking Parking frequently overflows during overlapping bookings and large events.	No – parking cannot be solved on the existing site.
Accessibility The facility needs to meet 'Access by Design 2030' facility accessibility standards.	Yes
Improved Seating Current benches are commonly cited as being very uncomfortable.	Yes
Larger/More Dressing Rooms Minor Hockey teams require larger dressing rooms with separate stalls to comply with Hockey Canada regulations.	Yes
Larger Washrooms 48.3% of survey respondents are unsatisfied with current washrooms.	Yes
Multi-use Room From the list of frequently suggested additional spaces that can supplement existing amenities.	Yes
Warm-up Space From the list of frequently suggested additional spaces that can supplement existing amenities.	Yes
Walking Track From the list of frequently suggested additional spaces that can supplement existing amenities.	No
Larger Entrance Vestibule From the list of frequently suggested additional spaces that can supplement existing amenities.	Yes
Canteen Seating From the list of frequently suggested additional spaces that can supplement existing amenities.	Yes
Improved Kitchen From the list of frequently suggested additional spaces that can supplement existing amenities.	Yes
Additional Referee Room From the list of frequently suggested additional spaces that can supplement existing amenities.	No
Indoor Pool One of the top 5 indoor recreation spaces desired in Kentville, voted on by survey respondents.	No
Weight/fitness Room One of the top 5 indoor recreation spaces desired in Kentville, voted on by survey respondents.	No
Sports Courts One of the top 5 indoor recreation spaces desired in Kentville, voted on by survey respondents.	No

4.5 OPTION 3A & 3B – ICE RINK EXTENSION

Option 3 introduces two additional upgrades on top of the upgrades proposed for Option 2:

- 1) Ice Rink Extension: Extend existing ice surface to become an NHL-sized ice surface.
- 2) Back Additions: Rear Mezzanine, Warm Room, Washroom, Expanded Storage.

Option 3A is a retrofit of the existing building. Option 3B is if a new build was constructed.

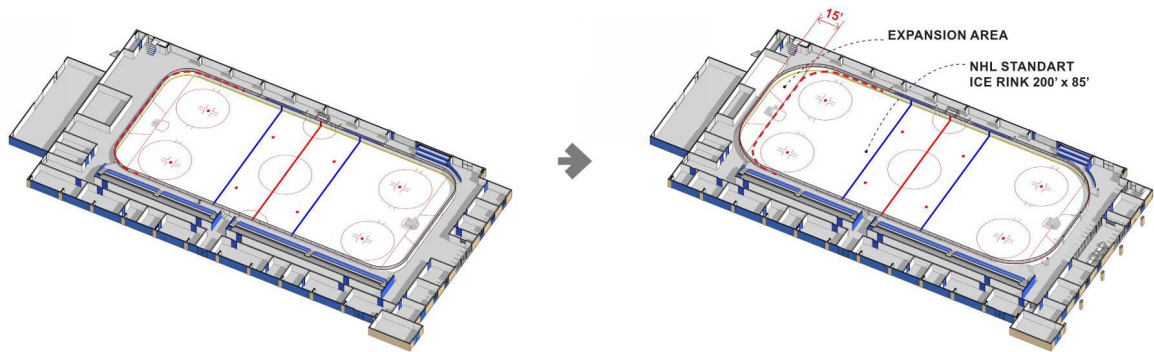

OPTION 3 – ICE RINK EXTENSION SCHEME

4.5.1 Summary

- 200'x85' rink
- Capacity: 1015 Seats
- First Floor:
 - New warm vestibule
 - New elevator
 - New warm-up area
 - Reorganized back of house
- Second Floor:
 - New multifunction room with mezzanine seating
 - New lounge
 - New kitchen and canteen
 - New accessible view platform
 - Rear mezzanine with warm room viewing area, washroom, and storage

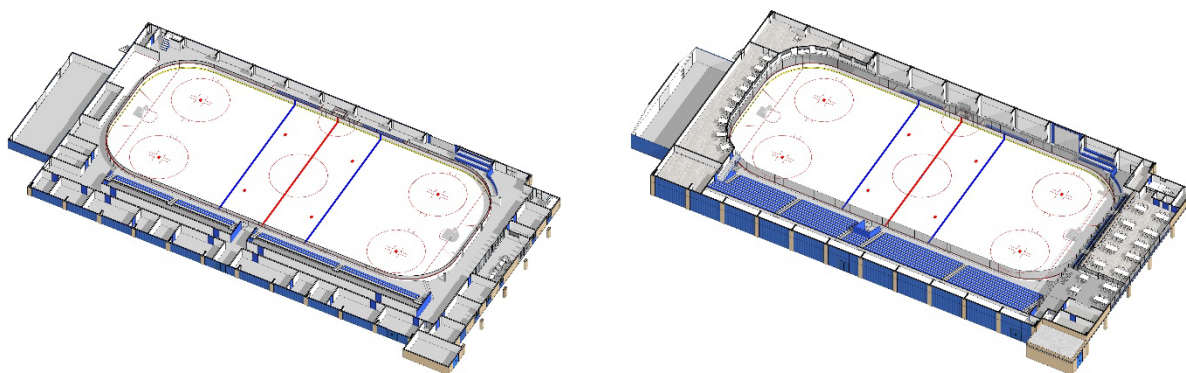

3D VIEW – OPTION 3 – FIRST (left) & SECOND (right) FLOOR

4.5.2 Layout

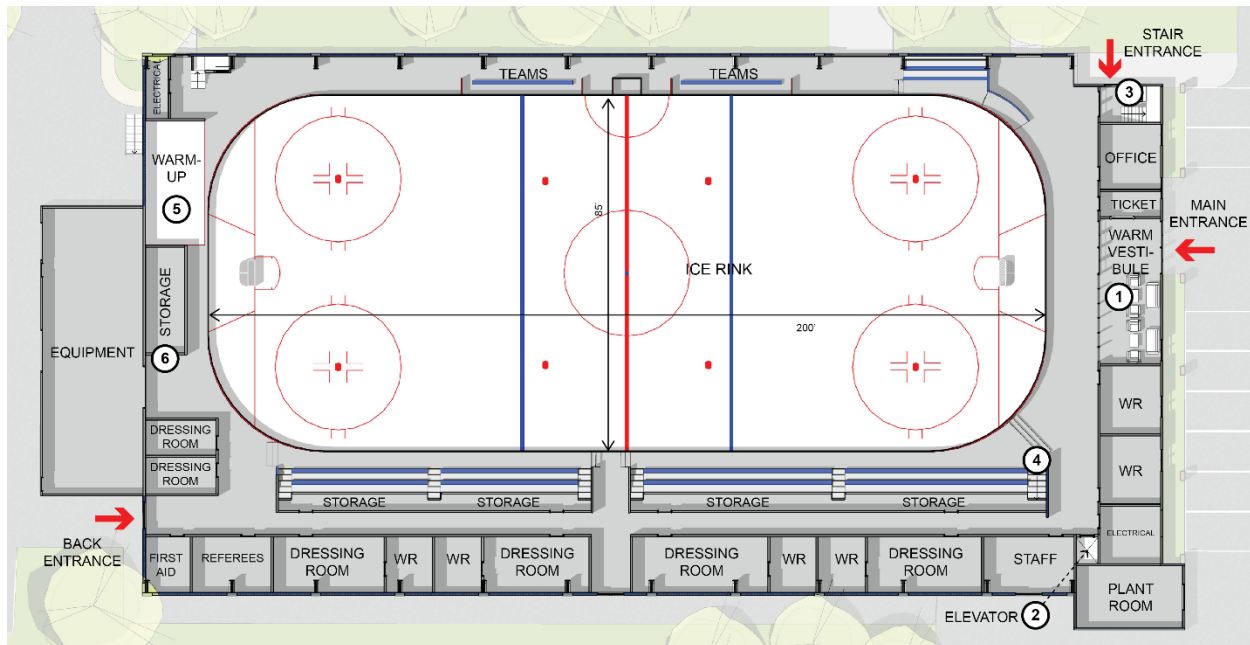

PLAN – OPTION 3 – FIRST FLOOR

Additions:

1. New warm vestibule
2. New elevator
3. New stair
4. Extended existing stair
5. New warm-up area
6. Reorganized back of house

The length of the ice rink has been increased to 200ft. The ice rink has been extended to the west.

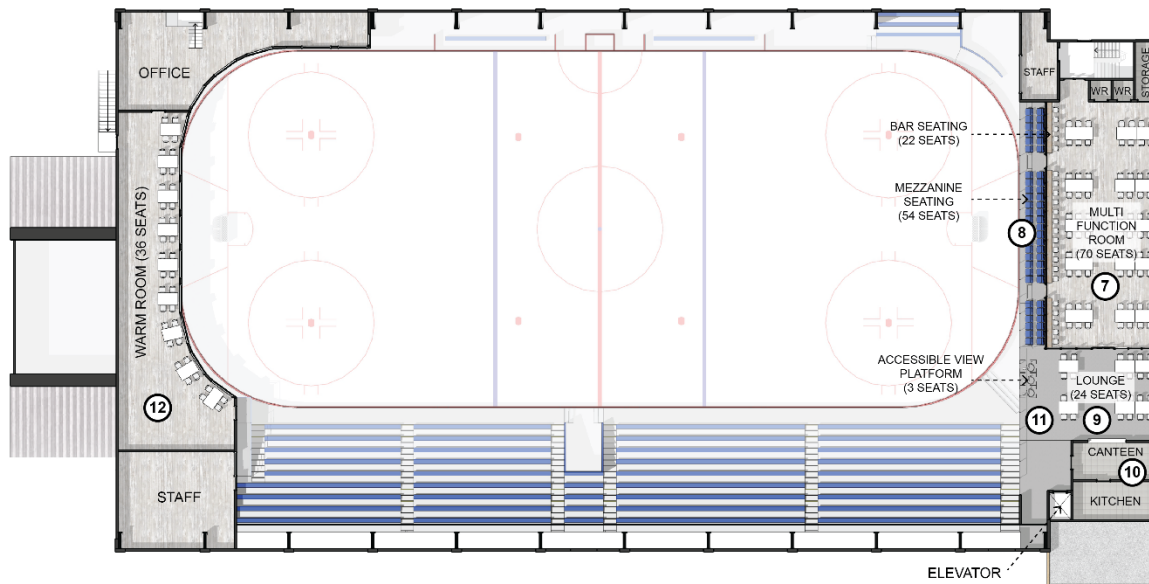

PLAN – OPTION 3 – SECOND FLOOR

Additions:

7. New multifunction room
8. Mezzanine seating
9. New lounge
10. New kitchen and canteen
11. New accessible view platform
12. Rear mezzanine with warm room viewing area

Capacity:

- Stands: 806
- Mezzanine seating: 54
- Existing warm room: 36
- Multifunction room: 92
- Lounge: 24
- Accessible view platform: 3

Total: 1015 seats

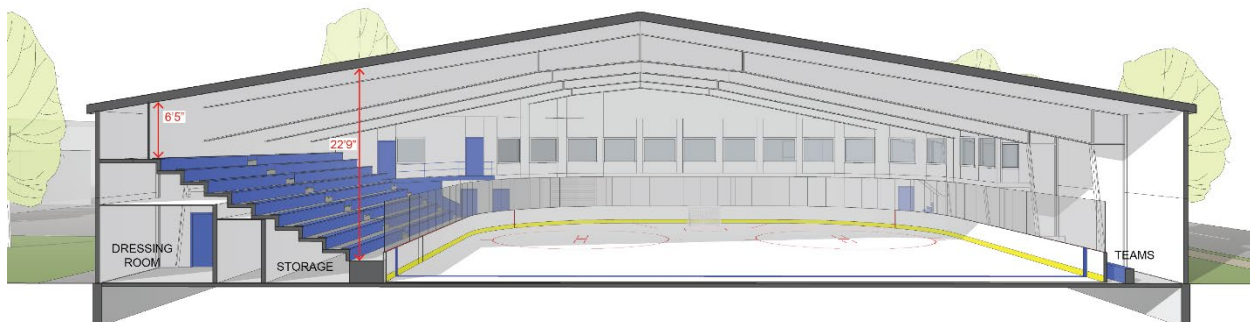

SECTION 1 – OPTION 3

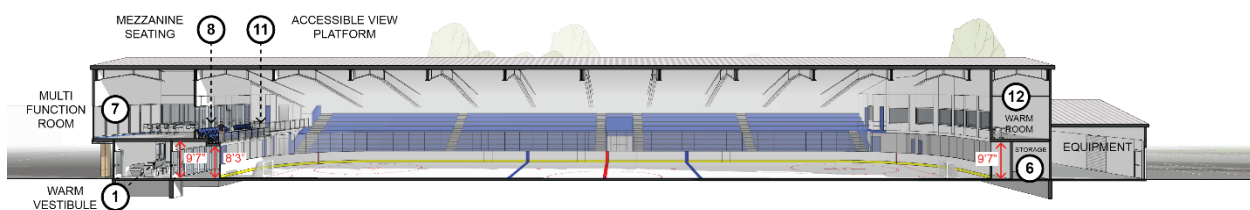

SECTION 2 – OPTION 3

4.5.3 Cost Estimate – Option 3A

The following table describes the cost estimate for Option 3A: Renovations with Upgrades and NHL Size Rink.

CAPITAL EXPENDITURE COST ESTIMATES			
OPTION 3A:			
RENOVATIONS WITH UPGRADES AND NHL SIZE RINK			
S. NO	DESCRIPTION	QUANTITY (SF)	COST ESTIMATE \$
1	Replacement of Main Entrance Doors	Included	
2	Replacement of Exterior Siding, Doors, Windows & Roof Coverings	Included	
3	Replacement of Interior Finishing and Furnishing	Included	
4	Damage Repairs, Upgraded Washrooms, Upgraded Dressing Rooms	Included	
5	Upgrades Heating & Ventilation	Included	\$11,862,313
6	Upgrades to Lighting and Electrical Fixtures	Included	
7	Repairs to Parking Areas	Included	
8	Replacement of Kitchen Equipment and Office Furnishing	Included	
9	Improvements to Accessibility	Included	
Renovation Cost for Option 3A			\$11,862,313
1	Features Include: NHL Ice Surface, Precast Bleachers with Fixed Seating for Precast Bleachers with Fixed Seating for 1015 including Arena seats (806 seats), VIP seating (54 seats), Mezzanine Lounge (24 seats), Multi-function Room (70 seats and 22 bar seats), Warm Room (36 seats), Accessible Platform Seats (3 seats), Canteen, Kitchen, Elevator, Dressing Rooms (6), New Referee Rooms		\$7,750,000
Renovation Cost with Upgrades for Option 3A			\$19,612,313
	General Conditions	8%	\$1,568,985
	Fees and Permits	4%	\$784,493
Cost Including General Conditions			\$21,965,790
	Design Contingency	6%	\$1,317,947
	Pricing Allowance	5%	\$1,098,290
	Construction Contingency	5%	\$1,098,290
Cost Including Construction Contingency			\$25,480,317
	Soft costs (legal, design, insur, Mgmt, etc.)	10%	\$2,196,579
Capital Expenditure Cost for Option 1A			\$27,676,896

4.5.4 Cost Estimate – Option 3B

The following table describes the cost estimate for Option 3B: a New Build Arena upgrades including NHL Size Rink on Existing Location.

CAPITAL EXPENDITURE COST ESTIMATES				
OPTION 3B:				
NEW BUILD ARENA WITH UPGRADES INCLUDING NHL SIZE RINK ON EXISTING LOCATION				
S. NO	DESCRIPTION	QUANTITY (SF)	UNIT RATES \$/SF	COST ESTIMATE \$
1	Demolition of Existing Arena	37,200	\$30	\$1,116,000
2	Construction of New Arena and Community Space	39,800	\$550	\$21,890,000
3	Parking (existing), landscaping, and site drainage	48,500	\$25	\$1,212,500
4	Fixture, Furnishing, and Equipment	allow		\$1,500,000
5	Features Include: NHL Ice Surface, Precast Bleachers with Fixed Seating for 1015 including Arena seats (806 seats), VIP seating (54 seats), Mezzanine Lounge (24 seats), Multi-function Room (70 seats and 22 bar seats), Warm Room (36 seats), Accessible Platform Seats (3 seats), Canteen, Kitchen, Elevator, Dressing Rooms (6), New Referee Rooms	Included		
Construction Cost for Option 3B				\$25,718,500
	General Conditions	8%		\$2,057,480
	Fees and Permits	4%		\$1,028,740
Cost Including General Conditions				\$28,804,720
	Design Contingency	10%		\$2,880,472
	Pricing Allowance	5%		\$1,440,236
	Construction Contingency	5%		\$1,440,236
Cost Including Construction Contingency				\$34,565,664
	Soft costs (legal, design, insur, Mgmt., etc.)	10%		\$2,880,472
Capital Expenditure Cost for Option 3B				\$37,446,136

4.5.5 Needs Assessment

The following matrix compares Option 3 against the main stakeholder and community needs that were derived from the Needs Assessment.

Needs	Yes/No
Multipurpose Facility A total of 79% of survey respondents have an interest in a new recreational facility.	Yes – additional multi-use community spaces have been added.
Second Ice Rink Needs for prime ice time are surpassing the Arena’s current ice capacity.	No – a second facility would have to be built.
Parking Parking frequently overflows during overlapping bookings and large events.	No – parking cannot be solved on the existing site.
Accessibility The facility needs to meet ‘Access by Design 2030’ facility accessibility standards.	Yes
Improved Seating Current benches are commonly cited as being very uncomfortable.	Yes
Larger/More Dressing Rooms Minor Hockey teams require larger dressing rooms with separate stalls to comply with Hockey Canada regulations.	Yes
Larger Washrooms 48.3% of survey respondents are unsatisfied with current washrooms.	Yes
Multi-use Room From the list of frequently suggested additional spaces that can supplement existing amenities.	Yes
Warm-up Space From the list of frequently suggested additional spaces that can supplement existing amenities.	Yes
Walking Track From the list of frequently suggested additional spaces that can supplement existing amenities.	No
Larger Entrance Vestibule From the list of frequently suggested additional spaces that can supplement existing amenities.	Yes
Canteen Seating From the list of frequently suggested additional spaces that can supplement existing amenities.	Yes
Improved Kitchen From the list of frequently suggested additional spaces that can supplement existing amenities.	Yes
Additional Referee Room From the list of frequently suggested additional spaces that can supplement existing amenities.	No
Indoor Pool One of the top 5 indoor recreation spaces desired in Kentville, voted on by survey respondents.	No
Weight/fitness Room One of the top 5 indoor recreation spaces desired in Kentville, voted on by survey respondents.	No
Sports Courts One of the top 5 indoor recreation spaces desired in Kentville, voted on by survey respondents.	No

4.6 OPTION 4 – NEW BUILD WITH WALKING TRACK

Option 4 is to construct a new multi-purpose facility with a walking track. Due to the existing roof structure, a retrofit of the existing building is not feasible for this option.

4.6.1 Examples (Existing Projects)

Below are some reference projects by DSRA providing examples of amenities that a new build could offer.

Simmons Sports Centre Arena

(Charlottetown, Prince Edward Island)

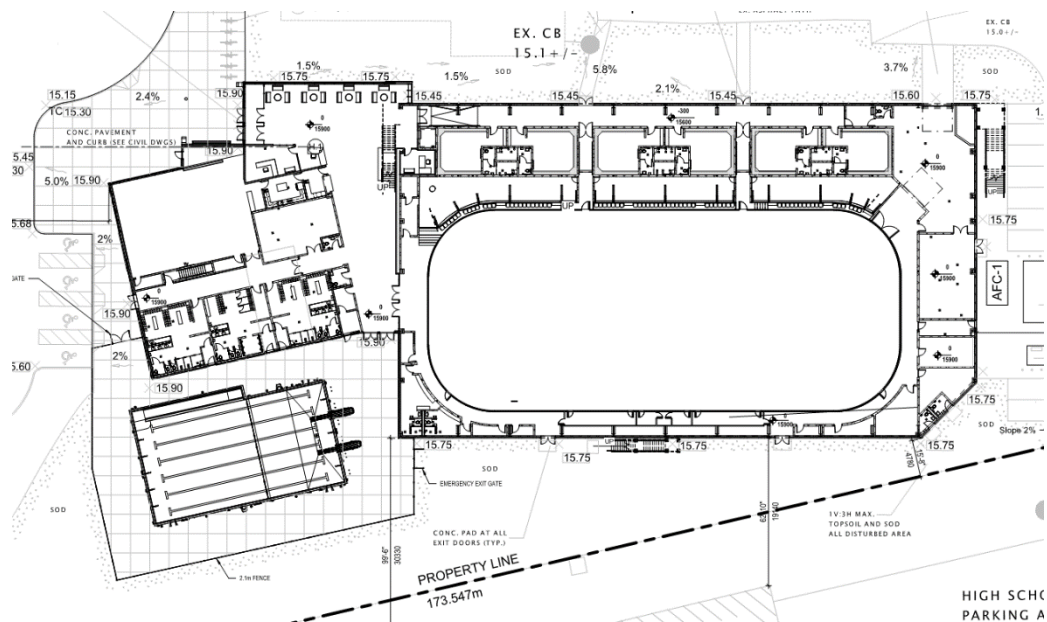

Facilities:

- NHL-sized Rink
- 590 arena seats + 500 Standing

- Six Dressing Rooms, Two Referee Dressing Rooms
- 1500 SF Multipurpose Room with Kitchen and Canteen
- Arena Mezzanine with Warm Lounge
- Elevated Walking Track
- Entrance Hall with Skylight; Administrative Offices and Control Desk.
- Outdoor Swimming Pool, with Swimming Change Rooms: Male; Female: Family.

Construction Cost:

- Approximately \$30M + soft costs

Hampton Multipurpose Arena

(Hampton, New Brunswick)



Facilities:

- NHL-sized Rink
- 532 arena seats + 500 Standing
- Six Dressing Rooms, Two Referee Dressing Rooms
- 150 Seat Community Room with Kitchen and Canteen
- Arena Mezzanine Lounge
- Elevated Walking Track
- Entrance Lobby, Administrative Offices and Conference Room.

Construction Cost:

- Approximately \$25M + soft costs

4.6.2 Example Layout

Below is a to-scale representation of the Hampton Multipurpose Arena plan overlaid on top of the existing Kentville Centennial Arena site.

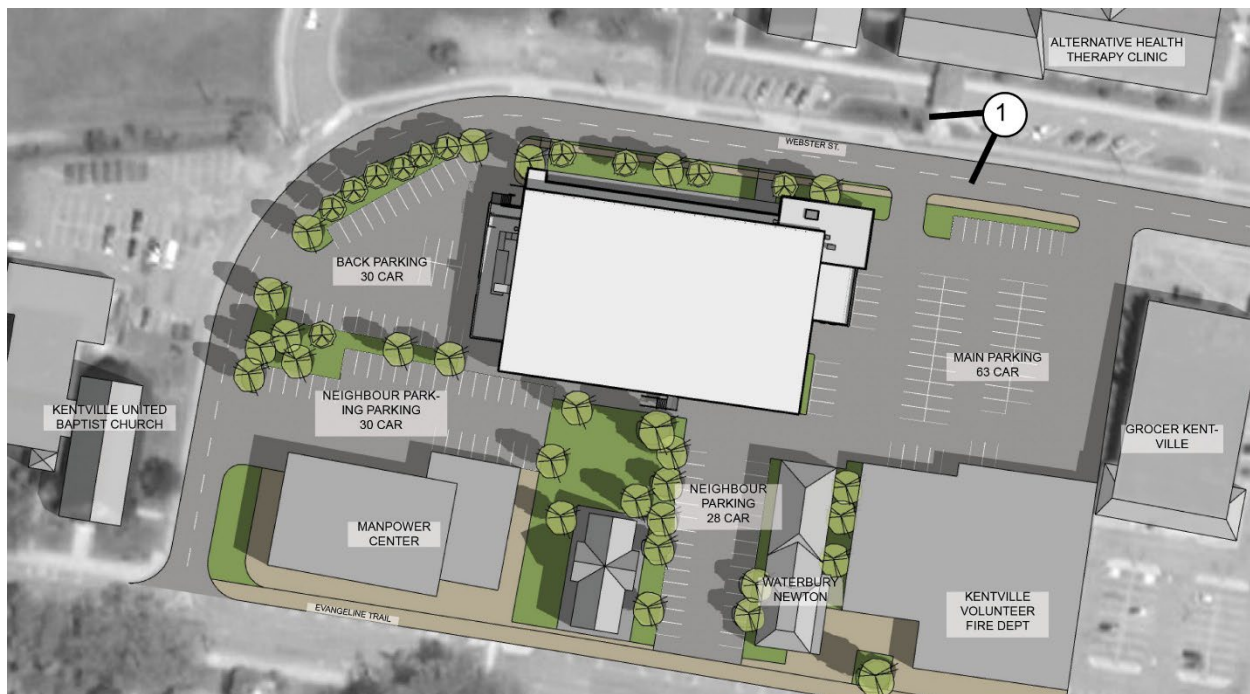

ROOF PLAN OF HAMPTON ARENA OVERLAID ON KENTVILLE SITE



BIRD EYE VIEW OF HAMPTON ARENA OVERLAID ON KENTVILLE SITE

If Option 4 is built on the existing site, the current parking issues cannot be resolved. However, if built at a new location, a new parking layout could accommodate 270 cars.

4.6.3 Cost Estimate – Option 4

The following table describes the cost estimate for Option 4: New Build Arena with Upgrades including NHL Size Rink.

OPINION OF CAPITAL COST EXPENDITURE OPTION 4: NEW ARENA AND COMMUNITY ROOM AT A NEW LOCATION				
S. NO	DESCRIPTION	QUANTITY (SF)	UNIT RATES \$/SF	ESTIMATE \$
1	Demolition of Existing Arena	-	\$30	\$0
2	Construction of New Arena and Community Space	62,700	\$500	\$31,350,000
3	Parking (270 Cars), landscaping, and site drainage	95,000	\$25	\$2,375,000
4	Fixture, Furnishing, and Equipment	allow		\$1,500,000
5	Features Include: NHL Ice Surface, Elevated 3-lane Walking Track, Precast Bleachers with Fixed Seating for 1032 (532 arena seats and 500 standing) VIP seating, Mezzanine Lounge, Multi-function Room (150 seats), Canteen, Kitchen, Elevator, Dressing Rooms (6), New Referee Rooms	Included		
Construction Cost for Option 4				\$35,225,000
	General Conditions	8%		\$2,818,000
	Fees and Permits	4%		\$1,409,000
Cost Including General Conditions				\$39,452,000
	Design Contingency	10%		\$3,945,200
	Pricing Allowance	5%		\$1,972,600
	Construction Contingency	5%		\$1,972,600
Cost Including Construction Contingency				\$47,342,400
	Soft costs (land, legal, design, insur, Mgmt., etc.)	30%		\$11,835,600
Capital Expenditure Cost for Option 4				\$59,178,000

4.6.4 Needs Assessment

The following matrix compares Option 4 against the main stakeholder and community needs that were derived from the Needs Assessment.

Needs	Yes/No
Multipurpose Facility A total of 79% of survey respondents have an interest in a new recreational facility.	Yes – additional multi-use community spaces and a walking track have been added.
Second Ice Rink Needs for prime ice time are surpassing the Arena's current ice capacity.	No – a second facility would have to be built.
Parking Parking frequently overflows during overlapping bookings and large events.	Yes – but only if built at a new location.
Accessibility The facility needs to meet 'Access by Design 2030' facility accessibility standards.	Yes
Improved Seating Current benches are commonly cited as being very uncomfortable.	Yes
Larger/More Dressing Rooms Minor Hockey teams require larger dressing rooms with separate stalls to comply with Hockey Canada regulations.	Yes
Larger Washrooms 48.3% of survey respondents are unsatisfied with current washrooms.	Yes
Multi-use Room From the list of frequently suggested additional spaces that can supplement existing amenities.	Yes
Warm-up Space From the list of frequently suggested additional spaces that can supplement existing amenities.	Yes
Walking Track From the list of frequently suggested additional spaces that can supplement existing amenities.	Yes
Larger Entrance Vestibule From the list of frequently suggested additional spaces that can supplement existing amenities.	Yes
Canteen Seating From the list of frequently suggested additional spaces that can supplement existing amenities.	Yes
Improved Kitchen From the list of frequently suggested additional spaces that can supplement existing amenities.	Yes
Additional Referee Room From the list of frequently suggested additional spaces that can supplement existing amenities.	Yes
Indoor Pool One of the top 5 indoor recreation spaces desired in Kentville, voted on by survey respondents.	No
Weight/fitness Room One of the top 5 indoor recreation spaces desired in Kentville, voted on by survey respondents.	No
Sports Courts One of the top 5 indoor recreation spaces desired in Kentville, voted on by survey respondents.	No

4.7 OPTIONS SUMMARY

	Option 1 Existing Only	Option 2 Front Expansion	Option 3 Ice Rink Expansion	Option 4 New Build
Spectator Capacity (incl. Bleacher Seating, Standing, Mezzanine Seating and Accessible Viewing Platform)	806	863	863	1032
Total Capacity (Spectator Capacity + Seating within Warm Room, Multipurpose Room and Lounge)	842	1015	1015	1182
Accessibility Upgrades	✓	✓	✓	✓
NHL-sized Rink			✓	✓
Comfortable, Individual Seating		✓	✓	✓
Warm Vestibule		✓	✓	✓
New Elevator		✓	✓	✓
Warm-up Area		✓	✓	✓
Multifunction Room with Mezzanine Seating		✓	✓	✓
Lounge		✓	✓	✓
Expanded Kitchen and Canteen		✓	✓	✓
Accessible View Platform		✓	✓	✓
Larger Dressing Rooms		✓	✓	✓
Rear Mezzanine with Warm Viewing			✓	
Conference Room				✓
Walking Track				✓
Additional Referee Rooms				✓
Expanded Parking				✓

4.8 COST ESTIMATE SUMMARY

Option 1A Renovations to existing arena	\$16,740,096
Option 1B New build arena w/ same amenities and size on existing location	\$32,655,896
Option 2A Renovations with front addition and seating upgrades	\$22,737,696
Option 2B New build with multifunction room and seating upgrades on existing location	\$35,203,896
Option 3A Renovations with upgrades and NHL size rink	\$27,676,896
Option 3B New build arena with upgrades including NHL size rink on existing location	\$37,446,136
Option 4 New build arena and community room at a new location	\$59,178,000



EXTERIOR PERSPECTIVE OF RETROFIT OPTIONS

5 APPENDIX A – BUILDING CONDITION ASSESSMENT: CALCULATION SHEETS

5.1 FIVE (5) YEAR EXPENDITURE

The spending overview for the Kentville Centennial Arena in Kentville provides a clear visual representation of projected expenses spanning from 2024 to 2028. These estimated expenditures encompass various aspects including regular maintenance, repairs, upgrades, and provisions for unforeseen emergencies or urgent repairs.

Through review and analysis of this overview, the Kentville Centennial Arena can effectively strategize and allocate resources to maintain a secure, functional, and well-maintained facility.

Detailed Calculation Sheets are in the upcoming Sections:

- 5.2.1: Five (5) Years Expenditure Chart (2024-2028)
- 5.2.2: Five (5) Years Expenditure Graph (2024-2028)
- 5.2.3: Five (5) Years Detailed Expenditure Table (2024-2028)

5.1 FIVE(5) YEARS EXPENDITURE SUMMARY:

5.1.1 FIVE(5) YEARS EXPENDITURE CHART: 2024 TO 2028:

UNIFORMAT CLASS		FIVE (5) YEARS EXPENDITURE CHART- 2024 TO 2028				
		2024	2025	2026	2027	2028
A	SUBSTRUCTURE	\$0.00	\$10,000.05	\$0.00	\$319,196.88	\$0.00
B	SHELL	\$0.00	\$985,529.48	\$0.00	\$1,796,457.60	\$0.00
C	INTERIORS	\$0.00	\$726,730.58	\$0.00	\$0.00	\$994,454.73
D	SERVICES	\$0.00	\$2,691,920.00	\$22,500.00	\$92,800.00	\$26,880.00
G	BUILDING SITEWORKS	\$0.00	\$70,000.00	\$0.00	\$0.00	\$0.00
E	EQUIPMENT	\$0.00	\$298,608.48	\$0.00	\$0.00	\$438,827.95
F	SPATIAL STRUCTURES	\$0.00	\$0.00	\$0.00	\$0.00	\$0.00
YEARLY TOTAL		\$0.00	\$4,782,788.59	\$22,500.00	\$2,208,454.48	\$1,460,162.69
BUDGET FOR NEXT FIVE (5) YEARS		\$8,473,905.76				

5.1.2 FIVE(5) YEARS EXPENDITURE GRAPH 2024 TO 2028:

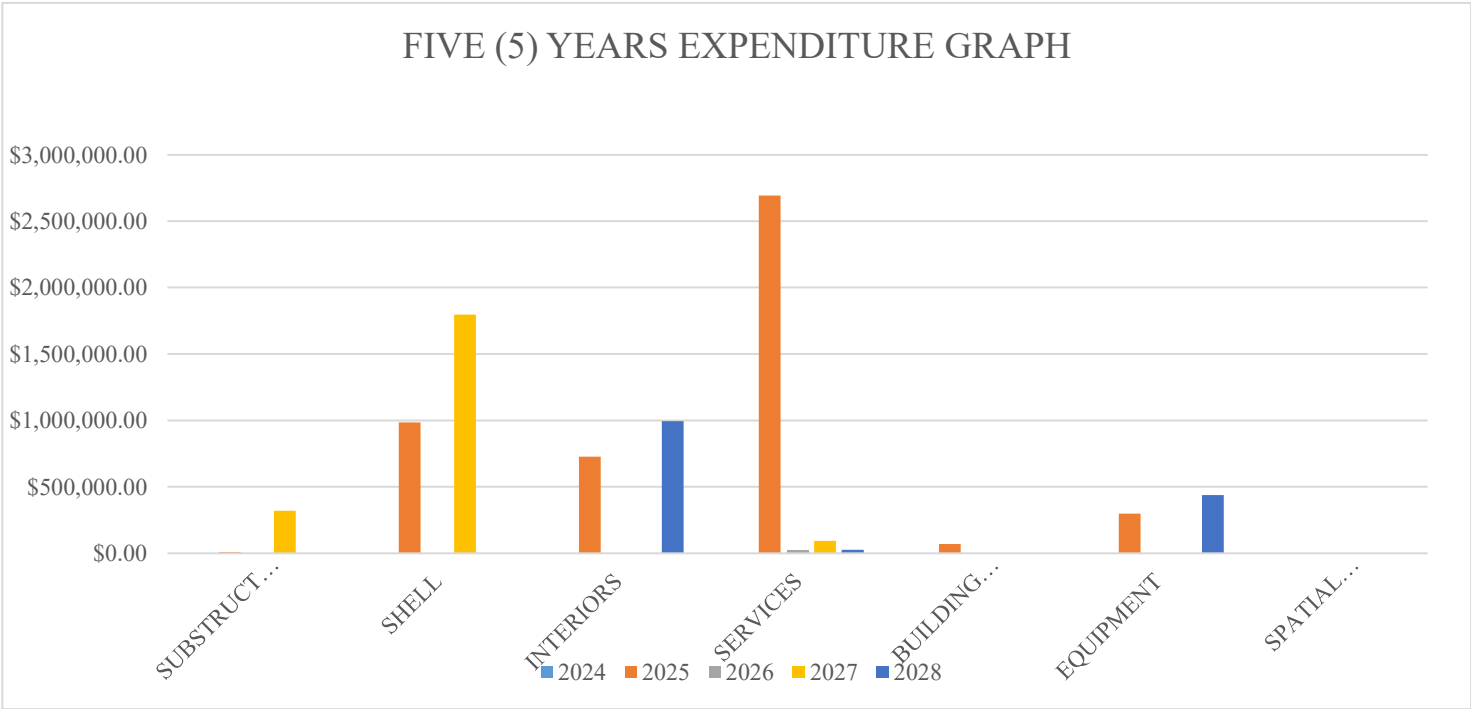

5.1 FIVE(5) YEARS EXPENDITURE SUMMARY:

5.1.3 FIVE(5) YEARS DETAILED EXPENDITURE TABLE:

2024 TO 2028:

UNIFORM AT CODE	EXPENDITURE DESCRIPTION	FIVE (5) YEARS EXPENDITURE CHART- 2024 TO 2028				
		2024	2025	2026	2027	2028
A SUBSTRUCTURE						
A1030.001	Structural Slab on Grade - {Rink Slab}	\$0.00	\$0.00	\$0.00	\$319,196.88	\$0.00
A1030.001	Structural Slab on Grade - {Zamboni Pad}	\$0.00	\$10,000.05	\$0.00	\$0.00	\$0.00
A1030.001	Structural Slab on Grade - {Miscellaneous}	\$0.00	\$0.00	\$0.00	\$0.00	\$0.00
A2020.001	Foundation Walls & Footings - - {x}	\$0.00	\$0.00	\$0.00	\$0.00	\$0.00
TOTAL		\$0.00	\$10,000.05	\$0.00	\$319,196.88	\$0.00
B SHELL						
B1010.001	Primary Steel Structure	\$0.00	\$0.00	\$0.00	\$1,330,000.00	\$0.00
B1011.001	Secondary Steel Structure - Roof Purlins	\$0.00	\$0.00	\$0.00	\$466,457.60	\$0.00
B1011.001	Mezzanine Structure	\$0.00	\$0.00	\$0.00	\$0.00	\$0.00
B2010.001	Concrete Masonry Block Wall	\$0.00	\$0.00	\$0.00	\$0.00	\$0.00
B2010.001	Brick Cladding Exterior Walls	\$0.00	\$0.00	\$0.00	\$0.00	\$0.00
B2010.001	Brick Cladding Exterior Walls	\$0.00	\$195,000.00	\$0.00	\$0.00	\$0.00
B2010.001	Blue Metal Cladding Exterior Walls	\$0.00	\$0.00	\$0.00	\$0.00	\$0.00
B2010.001	Blue Metal Cladding Exterior Walls	\$0.00	\$105,000.00	\$0.00	\$0.00	\$0.00
B2020.001	Exterior Windows - Vinyl	\$0.00	\$0.00	\$0.00	\$0.00	\$0.00
B2031.001	Main Storefront Door	\$0.00	\$32,762.75	\$0.00	\$0.00	\$0.00
B2032.001	Exterior - Steel Doors	\$0.00	\$79,895.00	\$0.00	\$0.00	\$0.00
B2032.001	Overhead Exterior Doors - Mechanical	\$0.00	\$40,425.00	\$0.00	\$0.00	\$0.00
B3010.001	Roof Waterproofing System	\$0.00	\$532,446.73	\$0.00	\$0.00	\$0.00
TOTAL		\$0.00	\$985,529.48	\$0.00	\$1,796,457.60	\$0.00
C INTERIORS						
C1010.001	Wall Partitions - Any Interior Walls	\$0.00	\$0.00	\$0.00	\$0.00	\$407,000.66
C1020.001	Interior Doors	\$0.00	\$87,229.91	\$0.00	\$0.00	\$0.00
C3016.001	Interior Finish - Painting, Sealing & Staining	\$0.00	\$50,531.18	\$0.00	\$0.00	\$0.00
C3020.001	Floor Finish - All Types	\$0.00	\$588,969.48	\$0.00	\$0.00	\$0.00
C3033.001	Ceiling Finish	\$0.00	\$0.00	\$0.00	\$0.00	\$472,701.42
C1000.001	Restrooms	\$0.00	\$0.00	\$0.00	\$0.00	\$114,752.65
TOTAL		\$0.00	\$726,730.58	\$0.00	\$0.00	\$994,454.73
D SERVICES						
D2010.001	Plumbing Fixtures - All Plumbing Services	\$0.00	\$0.00	\$0.00	\$0.00	\$0.00
D2020.001	Domestic Water Distribution	\$0.00	\$56,000.00	\$0.00	\$0.00	\$0.00
D2020.002	Domestic Hot Water - Building System	\$0.00	\$0.00	\$0.00	\$0.00	\$26,880.00
D2020.003	Domestic Hot Water - Zamboni Service	\$0.00	\$0.00	\$0.00	\$0.00	\$0.00
D3040.001	Air Distribution System - Ice Surface	\$0.00	\$275,000.00	\$0.00	\$0.00	\$0.00
D3050.001	Unit Heaters / Force Flow / BB Electric	\$0.00	\$0.00	\$10,000.00	\$0.00	\$0.00
D3050.002	Propane Heaters	\$0.00	\$0.00	\$0.00	\$0.00	\$0.00
D3050.004	Split System Air Conditioning Units	\$0.00	\$0.00	\$0.00	\$0.00	\$0.00
D3060.001	Controls & Instrumentation	\$0.00	\$58,000.00	\$0.00	\$0.00	\$0.00
D4010.001	Sprinklers - Dry sprinkler system	\$0.00	\$0.00	\$0.00	\$92,800.00	\$0.00
D5010.001	Ice Plant	\$0.00	\$375,000.00	\$0.00	\$0.00	\$0.00
D6010.001	Propane Storage Tank	\$0.00	\$0.00	\$12,500.00	\$0.00	\$0.00

D5010.001	Electrical Services & Distribution -	\$0.00	\$620,000.00	\$0.00	\$0.00	\$0.00
D5012.001	Distribution Panels & Breakers	\$0.00	\$450,000.00	\$0.00	\$0.00	\$0.00
D5020.001	Lighting and Branch Wiring	\$0.00	\$308,160.00	\$0.00	\$0.00	\$0.00
D5030.001	Communication - Distributed Control	\$0.00	\$344,320.00	\$0.00	\$0.00	\$0.00
D5040.001	Communication - Distributed Control	\$0.00	\$205,440.00	\$0.00	\$0.00	\$0.00
TOTAL		\$0.00	\$2,691,920.00	\$22,500.00	\$92,800.00	\$26,880.00

G BUILDING SITEWORKS						
G2022.001	Storm Drainage System	\$0.00	\$70,000.00	\$0.00	\$0.00	\$0.00
G2023.001	Sanitary Sewer Service	\$0.00	\$0.00	\$0.00	\$0.00	\$0.00
G2022.001	Water Service	\$0.00	\$0.00	\$0.00	\$0.00	\$0.00
		\$0.00	\$0.00	\$0.00	\$0.00	\$0.00
TOTAL		\$0.00	\$70,000.00	\$0.00	\$0.00	\$0.00

E EQUIPMENT						
E1020.001	Kitchen Cabinets	\$0.00	\$10,789.17	\$0.00	\$0.00	\$0.00
E1020.002	Changing Room Equipment	\$0.00	\$0.00	\$0.00	\$0.00	\$398,748.38
E2040.001	Office Equipment	\$0.00	\$0.00	\$0.00	\$0.00	\$40,079.58
E2010.001	Arena Bleachers - Fixed Seatings	\$0.00	\$287,819.32	\$0.00	\$0.00	\$0.00
TOTAL		\$0.00	\$298,608.48	\$0.00	\$0.00	\$438,827.95

F SPATIAL STRUCTURES						
F1042.001	Ice Rink	\$0.00	\$0.00	\$0.00	\$0.00	\$0.00
TOTAL		\$0.00	\$0.00	\$0.00	\$0.00	\$0.00

YEARLY TOTAL		\$0.00	\$4,782,788.59	\$22,500.00	\$2,208,454.48	\$1,460,162.69
BUDGET FOR NEXT FIVE (5) YEARS		\$8,473,905.76				

Repair Requirements

Renewal Requirements

5.2 THIRTY (30) YEAR EXPENDITURE

The expenditure overview for the Kentville Centennial Arena in Kentville, Nova Scotia, spans a comprehensive 30-year period from 2024 to 2053.

Over the next three decades, the estimated expenses encompass a wide range of activities, including regular maintenance, significant repairs, equipment replacements, technological upgrades, and compliance with evolving regulations and standards.

This expenditure summary reflects a strategic and forward-thinking approach to facility management, emphasizing sustainability, safety, and efficiency. By planning meticulously and allocating resources over the long term, the Kentville Centennial Arena can establish a resilient, adaptable, and future-ready facility that meets the needs of its users.

Detailed Calculation Sheets are in the upcoming Sections:

- 2024-2028
 - 5.3.1: Five (5) Years Expenditure Chart (2024-2028)
 - 5.3.2: Five (5) Years Expenditure Graph (2024-2028)
 - 5.3.3: Five (5) Years Detailed Expenditure Table (2024-2028)
- 2029-2033
 - 5.3.4: Five (5) Years Expenditure Chart (2029-2033)
 - 5.3.5: Five (5) Years Expenditure Graph (2029-2033)
 - 5.3.6: Five (5) Years Detailed Expenditure Table (2029-2033)
- 2034-2038
 - 5.3.7: Five (5) Years Expenditure Chart (2034-2038)
 - 5.3.8: Five (5) Years Expenditure Graph (2034-2038)
 - 5.3.9: Five (5) Years Detailed Expenditure Table (2034-2038)
- 2039-2043
 - 5.3.10: Five (5) Years Expenditure Chart (2039-2043)
 - 5.3.11: Five (5) Years Expenditure Graph (2039-2043)
 - 5.3.12: Five (5) Years Detailed Expenditure Table (2039-2043)
- 2044-2048
 - 5.3.13: Five (5) Years Expenditure Chart (2044-2048)
 - 5.3.14: Five (5) Years Expenditure Graph (2044-2048)
 - 5.3.15: Five (5) Years Detailed Expenditure Table (2044-2048)
- 2049-2053
 - 5.3.16: Five (5) Years Expenditure Chart (2049-2053)
 - 5.3.17: Five (5) Years Expenditure Graph (2049-2053)
 - 5.3.18: Five (5) Years Detailed Expenditure Table (2049-2053)

5.2 THIRTY (30) YEARS EXPENDITURE SUMMARY:

5.2.1 THIRTY (30) YEARS EXPENDITURE CHART: 2024 TO 2028:

UNIFORMAT CLASS		FIVE (5) YEARS EXPENDITURE CHART- 2024 TO 2028				
		2024	2025	2026	2027	2028
A	SUBSTRUCTURE	\$0.00	\$10,000.05	\$0.00	\$319,196.88	\$0.00
B	SHELL	\$0.00	\$985,529.48	\$0.00	\$1,796,457.60	\$0.00
C	INTERIORS	\$0.00	\$726,730.58	\$0.00	\$0.00	\$994,454.73
D	SERVICES	\$0.00	\$2,691,920.00	\$22,500.00	\$92,800.00	\$26,880.00
G	BUILDING SITEWORKS	\$0.00	\$70,000.00	\$0.00	\$0.00	\$0.00
E	EQUIPMENT	\$0.00	\$298,608.48	\$0.00	\$0.00	\$438,827.95
F	SPATIAL STRUCTURES	\$0.00	\$0.00	\$0.00	\$0.00	\$0.00
YEARLY TOTAL		\$0.00	\$4,782,788.59	\$22,500.00	\$2,208,454.48	\$1,460,162.69
BUDGET FOR NEXT FIVE (5) YEARS		\$8,473,905.76				

5.2.2 THIRTY (30) YEARS EXPENDITURE GRAPH 2024 TO 2028:

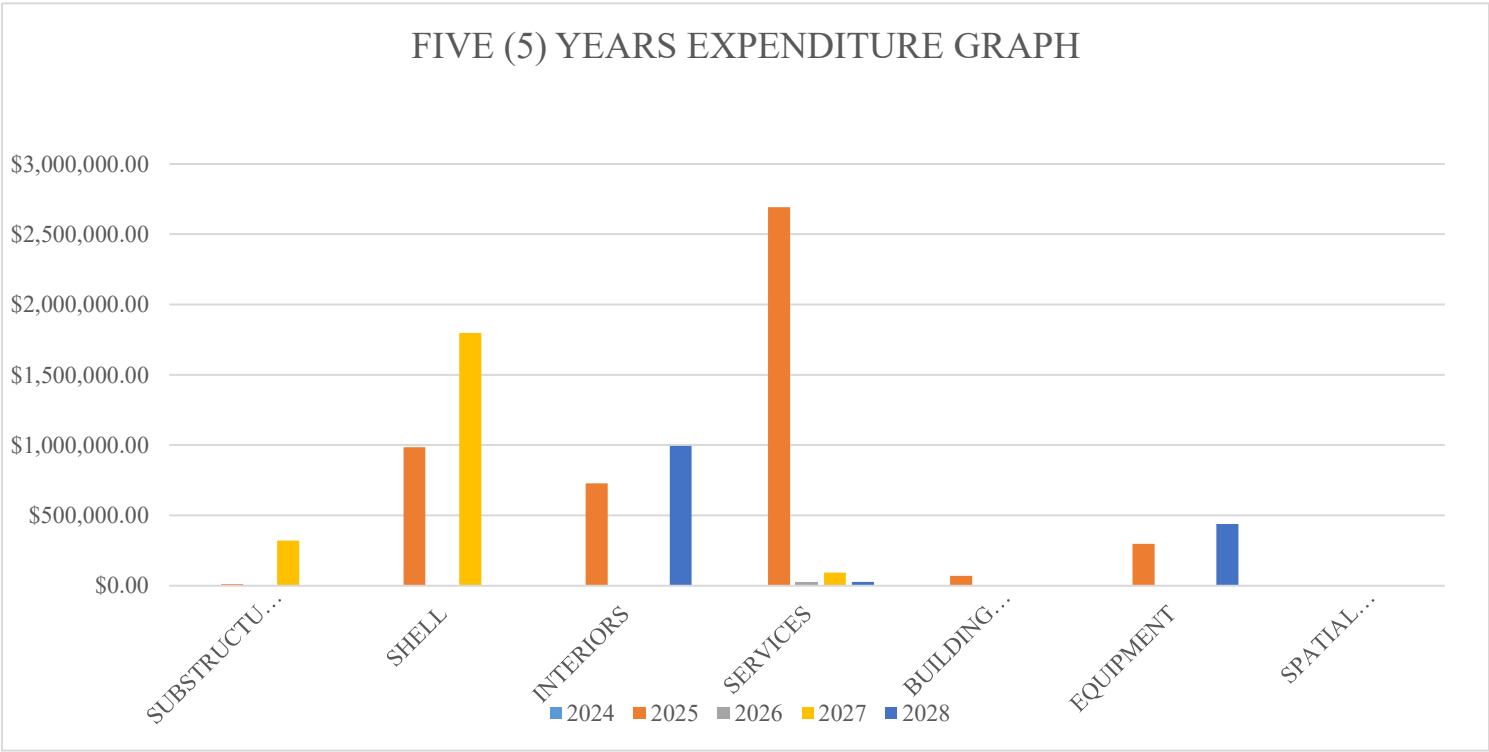

5.2 THIRTY (30) YEARS EXPENDITURE SUMMARY:

5.2.3 THIRTY (30) YEARS DETAILED EXPENDITURE TABLE:2024 TO 2028:

UNIFORM AT CODE	EXPENDITURE DESCRIPTION	FIVE (5) YEARS EXPENDITURE CHART- 2024 TO 2028				
		2024	2025	2026	2027	2028
A SUBSTRUCTURE						
A1030.001	Structural Slab on Grade - {Rink Slab}	\$0.00	\$0.00	\$0.00	\$319,196.88	\$0.00
A1030.001	Structural Slab on Grade - {Zamboni Lan	\$0.00	\$10,000.05	\$0.00	\$0.00	\$0.00
A1030.001	Structural Slab on Grade - {Miscellaneous	\$0.00	\$0.00	\$0.00	\$0.00	\$0.00
A2020.001	Foundation Walls & Footings - - {xxxx}	\$0.00	\$0.00	\$0.00	\$0.00	\$0.00
TOTAL		\$0.00	\$10,000.05	\$0.00	\$319,196.88	\$0.00
B SHELL						
B1010.001	Primary Steel Structure	\$0.00	\$0.00	\$0.00	\$1,330,000.00	\$0.00
B1011.001	Secondary Steel Structure - Roof Purlins	\$0.00	\$0.00	\$0.00	\$466,457.60	\$0.00
B1011.001	Mezzanine Structure	\$0.00	\$0.00	\$0.00	\$0.00	\$0.00
B2010.001	Concrete Masonry Block Wall	\$0.00	\$0.00	\$0.00	\$0.00	\$0.00
B2010.001	Brick Cladding Exterior Walls	\$0.00	\$0.00	\$0.00	\$0.00	\$0.00
B2010.001	Brick Cladding Exterior Walls	\$0.00	\$195,000.00	\$0.00	\$0.00	\$0.00
B2010.001	Blue Metal Cladding Exterior Walls	\$0.00	\$0.00	\$0.00	\$0.00	\$0.00
B2010.001	Blue Metal Cladding Exterior Walls	\$0.00	\$105,000.00	\$0.00	\$0.00	\$0.00
B2020.001	Exterior Windows - Vinyl	\$0.00	\$0.00	\$0.00	\$0.00	\$0.00
B2031.001	Main Storefront Door	\$0.00	\$32,762.75	\$0.00	\$0.00	\$0.00
B2032.001	Exterior - Steel Doors	\$0.00	\$79,895.00	\$0.00	\$0.00	\$0.00
B2032.001	Overhead Exterior Doors - Mechanical O	\$0.00	\$40,425.00	\$0.00	\$0.00	\$0.00
B3010.001	Roof Waterproofing System	\$0.00	\$532,446.73	\$0.00	\$0.00	\$0.00
TOTAL		\$0.00	\$985,529.48	\$0.00	\$1,796,457.60	\$0.00
C INTERIORS						
C1010.001	Wall Partitions - Any Interior Walls	\$0.00	\$0.00	\$0.00	\$0.00	\$407,000.66
C1020.001	Interior Doors	\$0.00	\$87,229.91	\$0.00	\$0.00	\$0.00
C3016.001	Interior Finish - Painting, Sealing & Stair	\$0.00	\$50,531.18	\$0.00	\$0.00	\$0.00
C3020.001	Floor Finish - All Types	\$0.00	\$588,969.48	\$0.00	\$0.00	\$0.00
C3033.001	Ceiling Finish	\$0.00	\$0.00	\$0.00	\$0.00	\$472,701.42
C1000.001	Restrooms	\$0.00	\$0.00	\$0.00	\$0.00	\$114,752.65
TOTAL		\$0.00	\$726,730.58	\$0.00	\$0.00	\$994,454.73
D SERVICES						
D2010.001	Plumbing Fixtures - All Plumbing Syster	\$0.00	\$0.00	\$0.00	\$0.00	\$0.00
D2020.001	Domestic Water Distribution	\$0.00	\$56,000.00	\$0.00	\$0.00	\$0.00
D2020.002	Domestic Hot Water - Building System	\$0.00	\$0.00	\$0.00	\$0.00	\$26,880.00
D2020.003	Domestic Hot Water - Zamboni Service (\$0.00	\$0.00	\$0.00	\$0.00	\$0.00
D3040.001	Air Distribution System - Ice Surface Are	\$0.00	\$275,000.00	\$0.00	\$0.00	\$0.00
D3050.001	Unit Heaters / Force Flow / BB Elecric	\$0.00	\$0.00	\$10,000.00	\$0.00	\$0.00
D3050.002	Propane Heaters	\$0.00	\$0.00	\$0.00	\$0.00	\$0.00
D3050.004	Split System Air Conditioning Units - Du	\$0.00	\$0.00	\$0.00	\$0.00	\$0.00
D3060.001	Controls & Instrumentation	\$0.00	\$58,000.00	\$0.00	\$0.00	\$0.00
D4010.001	Sprinklers - Dry sprinkler system	\$0.00	\$0.00	\$0.00	\$92,800.00	\$0.00
D5010.001	Ice Plant	\$0.00	\$375,000.00	\$0.00	\$0.00	\$0.00
D6010.001	Propane Storage Tank	\$0.00	\$0.00	\$12,500.00	\$0.00	\$0.00
D5010.001	Electrical Services & Distribution - Main	\$0.00	\$620,000.00	\$0.00	\$0.00	\$0.00

D5012.001	Distribution Panels & Breakers	\$0.00	\$450,000.00	\$0.00	\$0.00	\$0.00
D5020.001	Lighting and Branch Wiring	\$0.00	\$308,160.00	\$0.00	\$0.00	\$0.00
D5030.001	Communication - Distributed Control Sys	\$0.00	\$344,320.00	\$0.00	\$0.00	\$0.00
D5040.001	Communication - Distributed Control Sys	\$0.00	\$205,440.00	\$0.00	\$0.00	\$0.00
TOTAL		\$0.00	\$2,691,920.00	\$22,500.00	\$92,800.00	\$26,880.00
G BUILDING SITEWORKS						
G2022.001	Storm Drainage System	\$0.00	\$70,000.00	\$0.00	\$0.00	\$0.00
G2023.001	Sanitary Sewer Service	\$0.00	\$0.00	\$0.00	\$0.00	\$0.00
G2022.001	Water Service	\$0.00	\$0.00	\$0.00	\$0.00	\$0.00
		\$0.00	\$0.00	\$0.00	\$0.00	\$0.00
TOTAL		\$0.00	\$70,000.00	\$0.00	\$0.00	\$0.00
E EQUIPMENT						
E1020.001	Kitchen Cabinets	\$0.00	\$10,789.17	\$0.00	\$0.00	\$0.00
E1020.002	Changing Room Equipment	\$0.00	\$0.00	\$0.00	\$0.00	\$398,748.38
E2040.001	Office Equipment	\$0.00	\$0.00	\$0.00	\$0.00	\$40,079.58
E2010.001	Arena Bleachers - Fixed Seatings	\$0.00	\$287,819.32	\$0.00	\$0.00	\$0.00
TOTAL		\$0.00	\$298,608.48	\$0.00	\$0.00	\$438,827.95
F SPATIAL STRUCTURES						
F1042.001	Ice Rink	\$0.00	\$0.00	\$0.00	\$0.00	\$0.00
TOTAL		\$0.00	\$0.00	\$0.00	\$0.00	\$0.00
YEARLY TOTAL		\$0.00	\$4,782,788.59	\$22,500.00	\$2,208,454.48	\$1,460,162.69
BUDGET FOR NEXT FIVE (5) YEARS		\$8,473,905.76				

- Repair Requirements
- Renewal Requirements

5.2 THIRTY (30) YEARS EXPENDITURE SUMMARY:

5.2.4 THIRTY (30) YEARS EXPENDITURE CHART:

2029 TO 2033:

UNIFORMAT CLASS		FIVE (5) YEARS EXPENDITURE CHART- 2029 TO 2033				
		2029	2030	2031	2032	2033
A	SUBSTRUCTURE	\$0.00	\$0.00	\$0.00	\$422,862.44	\$101,461.32
B	SHELL	\$0.00	\$0.00	\$0.00	\$0.00	\$0.00
C	INTERIORS	\$0.00	\$0.00	\$0.00	\$0.00	\$0.00
D	SERVICES	\$0.00	\$113,109.92	\$0.00	\$0.00	\$0.00
G	BUILDING SITEWORKS	\$0.00	\$0.00	\$0.00	\$0.00	\$0.00
E	EQUIPMENT	\$0.00	\$0.00	\$0.00	\$0.00	\$0.00
F	SPATIAL STRUCTURES	\$0.00	\$0.00	\$0.00	\$0.00	\$0.00
YEARLY TOTAL		\$0.00	\$113,109.92	\$0.00	\$422,862.44	\$101,461.32
BUDGET FOR NEXT FIVE (5) YEARS		\$637,433.68				

5.2.5 THIRTY (30) YEARS EXPENDITURE GRAPH

2029 TO 2033:

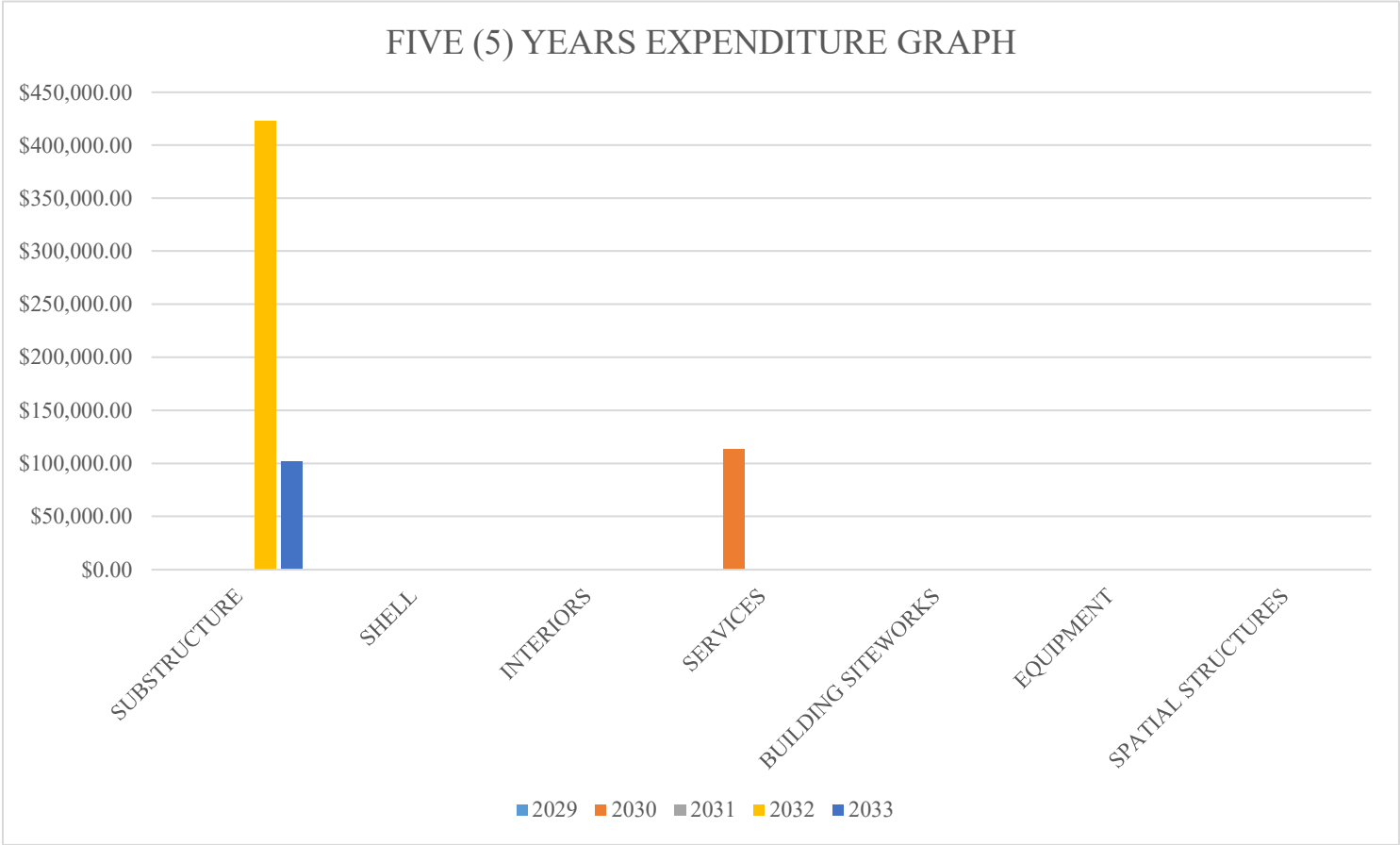

5.2 THIRTY (30) YEARS EXPENDITURE SUMMARY:

5.2.6 THIRTY (30) YEARS DETAILED EXPENDITURE TABLE:

2029 TO 2033:

UNIFORM AT CODE	EXPENDITURE DESCRIPTION	FIVE (5) YEARS EXPENDITURE CHART- 2029 TO 2033				
		2029	2030	2031	2032	2033
A SUBSTRUCTURE						
A1030.001	Structural Slab on Grade - {Rink Slab}	\$0.00	\$0.00	\$0.00	\$0.00	\$0.00
A1030.001	Structural Slab on Grade - {Zamboni Lan	\$0.00	\$0.00	\$0.00	\$0.00	\$0.00
A1030.001	Structural Slab on Grade - {Miscellaneous	\$0.00	\$0.00	\$0.00	\$0.00	\$101,461.32
A2020.001	Foundation Walls & Footings - - {xxxx}	\$0.00	\$0.00	\$0.00	\$422,862.44	\$0.00
TOTAL		\$0.00	\$0.00	\$0.00	\$422,862.44	\$101,461.32
B SHELL						
B1010.001	Primary Steel Structure	\$0.00	\$0.00	\$0.00	\$0.00	\$0.00
B1011.001	Secondary Steel Structure - Roof Purlins	\$0.00	\$0.00	\$0.00	\$0.00	\$0.00
B1011.001	Mezzanine Structure	\$0.00	\$0.00	\$0.00	\$0.00	\$0.00
B2010.001	Concrete Masonry Block Wall	\$0.00	\$0.00	\$0.00	\$0.00	\$0.00
B2010.001	Brick Cladding Exterior Walls	\$0.00	\$0.00	\$0.00	\$0.00	\$0.00
B2010.001	Brick Cladding Exterior Walls	\$0.00	\$0.00	\$0.00	\$0.00	\$0.00
B2010.001	Blue Metal Cladding Exterior Walls	\$0.00	\$0.00	\$0.00	\$0.00	\$0.00
B2010.001	Blue Metal Cladding Exterior Walls	\$0.00	\$0.00	\$0.00	\$0.00	\$0.00
B2020.001	Exterior Windows - Vinyl	\$0.00	\$0.00	\$0.00	\$0.00	\$0.00
B2031.001	Main Storefront Door	\$0.00	\$0.00	\$0.00	\$0.00	\$0.00
B2032.001	Exterior - Steel Doors	\$0.00	\$0.00	\$0.00	\$0.00	\$0.00
B2032.001	Overhead Exterior Doors - Mechanical O	\$0.00	\$0.00	\$0.00	\$0.00	\$0.00
B3010.001	Roof Waterproofing System	\$0.00	\$0.00	\$0.00	\$0.00	\$0.00
TOTAL		\$0.00	\$0.00	\$0.00	\$0.00	\$0.00
C INTERIORS						
C1010.001	Wall Partitions - Any Interior Walls	\$0.00	\$0.00	\$0.00	\$0.00	\$0.00
C1020.001	Interior Doors	\$0.00	\$0.00	\$0.00	\$0.00	\$0.00
C3016.001	Interior Finish - Painting, Sealing & Stair	\$0.00	\$0.00	\$0.00	\$0.00	\$0.00
C3020.001	Floor Finish - All Types	\$0.00	\$0.00	\$0.00	\$0.00	\$0.00
C3033.001	Ceiling Finish	\$0.00	\$0.00	\$0.00	\$0.00	\$0.00
C1000.001	Restrooms	\$0.00	\$0.00	\$0.00	\$0.00	\$0.00
TOTAL		\$0.00	\$0.00	\$0.00	\$0.00	\$0.00
D SERVICES						
D2010.001	Plumbing Fixtures - All Plumbing Syster	\$0.00	\$113,109.92	\$0.00	\$0.00	\$0.00
D2020.001	Domestic Water Distribution	\$0.00	\$0.00	\$0.00	\$0.00	\$0.00
D2020.002	Domestic Hot Water - Building System	\$0.00	\$0.00	\$0.00	\$0.00	\$0.00
D2020.003	Domestic Hot Water - Zamboni Service (\$0.00	\$0.00	\$0.00	\$0.00	\$0.00
D3040.001	Air Distribution System - Ice Surface Are	\$0.00	\$0.00	\$0.00	\$0.00	\$0.00
D3050.001	Unit Heaters / Force Flow / BB Elecrie	\$0.00	\$0.00	\$0.00	\$0.00	\$0.00
D3050.002	Propane Heaters	\$0.00	\$0.00	\$0.00	\$0.00	\$0.00
D3050.004	Split System Air Conditioning Units - Du	\$0.00	\$0.00	\$0.00	\$0.00	\$0.00
D3060.001	Controls & Instrumentation	\$0.00	\$0.00	\$0.00	\$0.00	\$0.00
D4010.001	Sprinklers - Dry sprinkler system	\$0.00	\$0.00	\$0.00	\$0.00	\$0.00
D5010.001	Ice Plant	\$0.00	\$0.00	\$0.00	\$0.00	\$0.00
D6010.001	Propane Storage Tank	\$0.00	\$0.00	\$0.00	\$0.00	\$0.00
D5010.001	Electrical Services & Distribution - Main	\$0.00	\$0.00	\$0.00	\$0.00	\$0.00

D5012.001	Distribution Panels & Breakers	\$0.00	\$0.00	\$0.00	\$0.00	\$0.00
D5020.001	Lighting and Branch Wiring	\$0.00	\$0.00	\$0.00	\$0.00	\$0.00
D5030.001	Communication - Distributed Control Sys	\$0.00	\$0.00	\$0.00	\$0.00	\$0.00
D5040.001	Communication - Distributed Control Sys	\$0.00	\$0.00	\$0.00	\$0.00	\$0.00
TOTAL		\$0.00	\$113,109.92	\$0.00	\$0.00	\$0.00
G BUILDING SITEWORKS						
G2022.001	Storm Drainage System	\$0.00	\$0.00	\$0.00	\$0.00	\$0.00
G2023.001	Sanitary Sewer Service	\$0.00	\$0.00	\$0.00	\$0.00	\$0.00
G2022.001	Water Service	\$0.00	\$0.00	\$0.00	\$0.00	\$0.00
\$0.00	\$0.00	\$0.00	\$0.00	\$0.00	\$0.00	\$0.00
TOTAL		\$0.00	\$0.00	\$0.00	\$0.00	\$0.00
E EQUIPMENT						
E1020.001	Kitchen Cabinets	\$0.00	\$0.00	\$0.00	\$0.00	\$0.00
E1020.002	Changing Room Equipment	\$0.00	\$0.00	\$0.00	\$0.00	\$0.00
E2040.001	Office Equipment	\$0.00	\$0.00	\$0.00	\$0.00	\$0.00
E2010.001	Arena Bleachers - Fixed Seatings	\$0.00	\$0.00	\$0.00	\$0.00	\$0.00
TOTAL		\$0.00	\$0.00	\$0.00	\$0.00	\$0.00
F SPATIAL STRUCTURES						
F1042.001	Ice Rink	\$0.00	\$0.00	\$0.00	\$0.00	\$0.00
TOTAL		\$0.00	\$0.00	\$0.00	\$0.00	\$0.00
YEARLY TOTAL		\$0.00	\$113,109.92	\$0.00	\$422,862.44	\$101,461.32
BUDGET FOR NEXT FIVE (5) YEARS		\$637,433.68				

- Repair Requirements
- Renewal Requirements

5.2 THIRTY (30) YEARS EXPENDITURE SUMMARY:

5.2.7 THIRTY (30) YEARS EXPENDITURE CHART:
2034 TO 2038:

UNIFORMAT CLASS		FIVE (5) YEARS EXPENDITURE CHART- 2034 TO 2038				
		2034	2035	2036	2037	2038
A	SUBSTRUCTURE	\$0.00	\$0.00	\$0.00	\$0.00	\$0.00
B	SHELL	\$0.00	\$897,501.71	\$0.00	\$0.00	\$0.00
C	INTERIORS	\$0.00	\$0.00	\$0.00	\$0.00	\$0.00
D	SERVICES	\$0.00	\$37,000.00	\$61,000.00	\$0.00	\$0.00
G	BUILDING SITEWORKS	\$0.00	\$0.00	\$0.00	\$0.00	\$0.00
E	EQUIPMENT	\$0.00	\$0.00	\$0.00	\$0.00	\$0.00
F	SPATIAL STRUCTURES	\$0.00	\$0.00	\$0.00	\$0.00	\$1,428,183.74
YEARLY TOTAL		\$0.00	\$934,501.71	\$61,000.00	\$0.00	\$1,428,183.74
BUDGET FOR NEXT FIVE (5) YEARS		\$2,423,685.44				

5.2.8 THIRTY (30) YEARS EXPENDITURE GRAPH
2034 TO 2038:

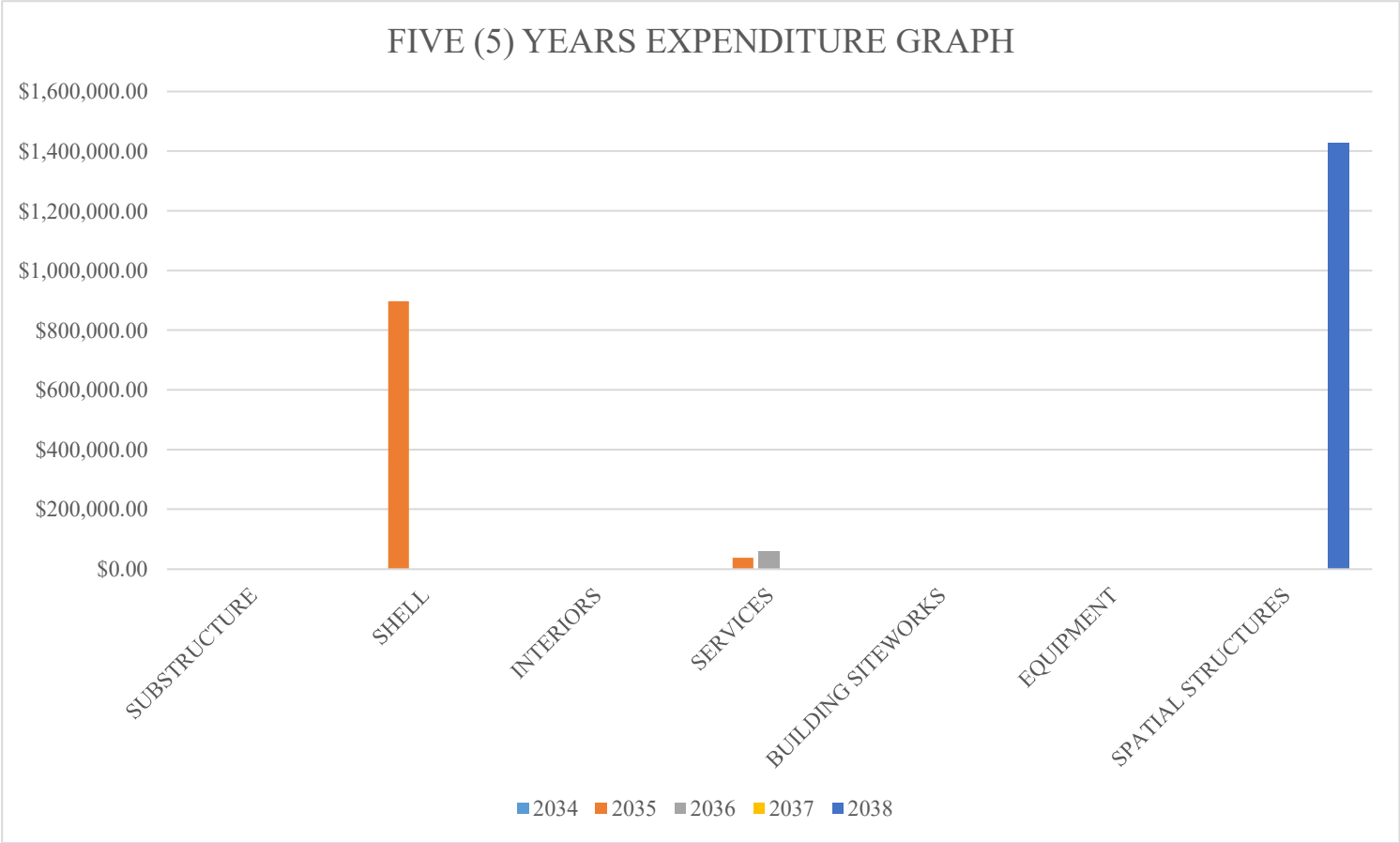

5.2 THIRTY (30) YEARS EXPENDITURE SUMMARY:

5.2.9 THIRTY (30) YEARS DETAILED EXPENDITURE TABLE:

2034 TO 2038:

UNIFORM AT CODE	EXPENDITURE DESCRIPTION	FIVE (5) YEARS EXPENDITURE CHART- 2034 TO 2038				
		2034	2035	2036	2037	2038
A SUBSTRUCTURE						
A1030.001	Structural Slab on Grade - {Rink Slab}	\$0.00	\$0.00	\$0.00	\$0.00	\$0.00
A1030.001	Structural Slab on Grade - {Zamboni Lan	\$0.00	\$0.00	\$0.00	\$0.00	\$0.00
A1030.001	Structural Slab on Grade - {Miscellaneous	\$0.00	\$0.00	\$0.00	\$0.00	\$0.00
A2020.001	Foundation Walls & Footings - - {xxxx}	\$0.00	\$0.00	\$0.00	\$0.00	\$0.00
TOTAL		\$0.00	\$0.00	\$0.00	\$0.00	\$0.00
B SHELL						
B1010.001	Primary Steel Structure	\$0.00	\$0.00	\$0.00	\$0.00	\$0.00
B1011.001	Secondary Steel Structure - Roof Purlins	\$0.00	\$0.00	\$0.00	\$0.00	\$0.00
B1011.001	Mezzanine Structure	\$0.00	\$36,674.60	\$0.00	\$0.00	\$0.00
B2010.001	Concrete Masonry Block Wall	\$0.00	\$860,827.11	\$0.00	\$0.00	\$0.00
B2010.001	Brick Cladding Exterior Walls	\$0.00	\$0.00	\$0.00	\$0.00	\$0.00
B2010.001	Brick Cladding Exterior Walls	\$0.00	\$0.00	\$0.00	\$0.00	\$0.00
B2010.001	Blue Metal Cladding Exterior Walls	\$0.00	\$0.00	\$0.00	\$0.00	\$0.00
B2010.001	Blue Metal Cladding Exterior Walls	\$0.00	\$0.00	\$0.00	\$0.00	\$0.00
B2020.001	Exterior Windows - Vinyl	\$0.00	\$0.00	\$0.00	\$0.00	\$0.00
B2031.001	Main Storefront Door	\$0.00	\$0.00	\$0.00	\$0.00	\$0.00
B2032.001	Exterior - Steel Doors	\$0.00	\$0.00	\$0.00	\$0.00	\$0.00
B2032.001	Overhead Exterior Doors - Mechanical O	\$0.00	\$0.00	\$0.00	\$0.00	\$0.00
B3010.001	Roof Waterproofing System	\$0.00	\$0.00	\$0.00	\$0.00	\$0.00
TOTAL		\$0.00	\$897,501.71	\$0.00	\$0.00	\$0.00
C INTERIORS						
C1010.001	Wall Partitions - Any Interior Walls	\$0.00	\$0.00	\$0.00	\$0.00	\$0.00
C1020.001	Interior Doors	\$0.00	\$0.00	\$0.00	\$0.00	\$0.00
C3016.001	Interior Finish - Painting, Sealing & Stair	\$0.00	\$0.00	\$0.00	\$0.00	\$0.00
C3020.001	Floor Finish - All Types	\$0.00	\$0.00	\$0.00	\$0.00	\$0.00
C3033.001	Ceiling Finish	\$0.00	\$0.00	\$0.00	\$0.00	\$0.00
C1000.001	Restrooms	\$0.00	\$0.00	\$0.00	\$0.00	\$0.00
TOTAL		\$0.00	\$0.00	\$0.00	\$0.00	\$0.00
D SERVICES						
D2010.001	Plumbing Fixtures - All Plumbing Syster	\$0.00	\$0.00	\$0.00	\$0.00	\$0.00
D2020.001	Domestic Water Distribution	\$0.00	\$0.00	\$0.00	\$0.00	\$0.00
D2020.002	Domestic Hot Water - Building System	\$0.00	\$0.00	\$0.00	\$0.00	\$0.00
D2020.003	Domestic Hot Water - Zamboni Service (\$0.00	\$0.00	\$61,000.00	\$0.00	\$0.00
D3040.001	Air Distribution System - Ice Surface Are	\$0.00	\$0.00	\$0.00	\$0.00	\$0.00
D3050.001	Unit Heaters / Force Flow / BB Elecric	\$0.00	\$0.00	\$0.00	\$0.00	\$0.00
D3050.002	Propane Heaters	\$0.00	\$15,000.00	\$0.00	\$0.00	\$0.00
D3050.004	Split System Air Conditioning Units - Du	\$0.00	\$22,000.00	\$0.00	\$0.00	\$0.00
D3060.001	Controls & Instrumentation	\$0.00	\$0.00	\$0.00	\$0.00	\$0.00
D4010.001	Sprinklers - Dry sprinkler system	\$0.00	\$0.00	\$0.00	\$0.00	\$0.00
D5010.001	Ice Plant	\$0.00	\$0.00	\$0.00	\$0.00	\$0.00
D6010.001	Propane Storage Tank	\$0.00	\$0.00	\$0.00	\$0.00	\$0.00
D5010.001	Electrical Services & Distribution - Main	\$0.00	\$0.00	\$0.00	\$0.00	\$0.00

D5012.001	Distribution Panels & Breakers	\$0.00	\$0.00	\$0.00	\$0.00	\$0.00
D5020.001	Lighting and Branch Wiring	\$0.00	\$0.00	\$0.00	\$0.00	\$0.00
D5030.001	Communication - Distributed Control Sys	\$0.00	\$0.00	\$0.00	\$0.00	\$0.00
D5040.001	Communication - Distributed Control Sys	\$0.00	\$0.00	\$0.00	\$0.00	\$0.00
TOTAL		\$0.00	\$37,000.00	\$61,000.00	\$0.00	\$0.00
G BUILDING SITEWORKS						
G2022.001	Storm Drainage System	\$0.00	\$0.00	\$0.00	\$0.00	\$0.00
G2023.001	Sanitary Sewer Service	\$0.00	\$0.00	\$0.00	\$0.00	\$0.00
G2022.001	Water Service	\$0.00	\$0.00	\$0.00	\$0.00	\$0.00
\$0.00	\$0.00	\$0.00	\$0.00	\$0.00	\$0.00	\$0.00
TOTAL		\$0.00	\$0.00	\$0.00	\$0.00	\$0.00
E EQUIPMENT						
E1020.001	Kitchen Cabinets	\$0.00	\$0.00	\$0.00	\$0.00	\$0.00
E1020.002	Changing Room Equipment	\$0.00	\$0.00	\$0.00	\$0.00	\$0.00
E2040.001	Office Equipment	\$0.00	\$0.00	\$0.00	\$0.00	\$0.00
E2010.001	Arena Bleachers - Fixed Seatings	\$0.00	\$0.00	\$0.00	\$0.00	\$0.00
TOTAL		\$0.00	\$0.00	\$0.00	\$0.00	\$0.00
F SPATIAL STRUCTURES						
F1042.001	Ice Rink	\$0.00	\$0.00	\$0.00	\$0.00	\$1,428,183.74
TOTAL		\$0.00	\$0.00	\$0.00	\$0.00	\$1,428,183.74
YEARLY TOTAL		\$0.00	\$934,501.71	\$61,000.00	\$0.00	\$1,428,183.74
BUDGET FOR NEXT FIVE (5) YEARS		\$2,423,685.44				

- Repair Requirements
- Renewal Requirements

5.2 THIRTY (30) YEARS EXPENDITURE SUMMARY:

5.2.10 THIRTY (30) YEARS EXPENDITURE CHART:

2039 TO 2043:

UNIFORMAT CLASS		FIVE (5) YEARS EXPENDITURE CHART- 2039 TO 2043				
		2039	2040	2041	2042	2043
A	SUBSTRUCTURE	\$0.00	\$0.00	\$0.00	\$0.00	\$0.00
B	SHELL	\$13,459.32	\$0.00	\$0.00	\$0.00	\$0.00
C	INTERIORS	\$0.00	\$0.00	\$0.00	\$0.00	\$0.00
D	SERVICES	\$0.00	\$0.00	\$0.00	\$0.00	\$0.00
G	BUILDING SITEWORKS	\$0.00	\$0.00	\$0.00	\$0.00	\$0.00
E	EQUIPMENT	\$0.00	\$0.00	\$0.00	\$0.00	\$0.00
F	SPATIAL STRUCTURES	\$0.00	\$0.00	\$0.00	\$0.00	\$0.00
YEARLY TOTAL		\$13,459.32	\$0.00	\$0.00	\$0.00	\$0.00
BUDGET FOR NEXT FIVE (5) YEARS		\$13,459.32				

5.2.11 THIRTY (30) YEARS EXPENDITURE GRAPH

2039 TO 2043:

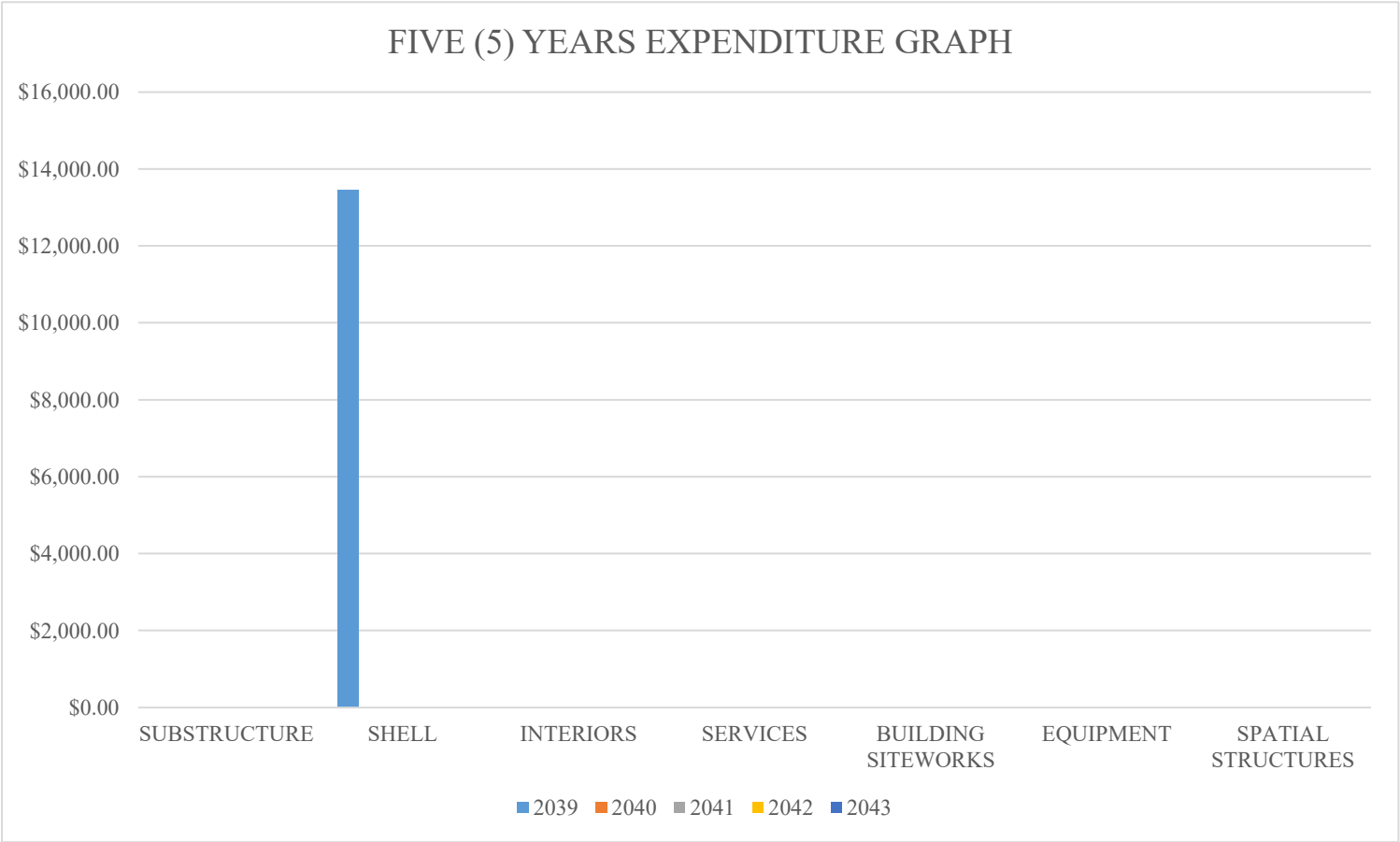

5.2 THIRTY (30) YEARS EXPENDITURE SUMMARY:

5.2.12 THIRTY (30) YEARS DETAILED EXPENDITURE TABLE:

2039 TO 2043:

UNIFORM AT CODE	EXPENDITURE DESCRIPTION	FIVE (5) YEARS EXPENDITURE CHART- 2039 TO 2043				
		2039	2040	2041	2042	2043
A SUBSTRUCTURE						
A1030.001	Structural Slab on Grade - {Rink Slab}	\$0.00	\$0.00	\$0.00	\$0.00	\$0.00
A1030.001	Structural Slab on Grade - {Zamboni Lan	\$0.00	\$0.00	\$0.00	\$0.00	\$0.00
A1030.001	Structural Slab on Grade - {Miscellaneous	\$0.00	\$0.00	\$0.00	\$0.00	\$0.00
A2020.001	Foundation Walls & Footings - - {xxxx}	\$0.00	\$0.00	\$0.00	\$0.00	\$0.00
TOTAL		\$0.00	\$0.00	\$0.00	\$0.00	\$0.00
B SHELL						
B1010.001	Primary Steel Structure	\$0.00	\$0.00	\$0.00	\$0.00	\$0.00
B1011.001	Secondary Steel Structure - Roof Purlins	\$0.00	\$0.00	\$0.00	\$0.00	\$0.00
B1011.001	Mezzanine Structure	\$0.00	\$0.00	\$0.00	\$0.00	\$0.00
B2010.001	Concrete Masonry Block Wall	\$0.00	\$0.00	\$0.00	\$0.00	\$0.00
B2010.001	Brick Cladding Exterior Walls	\$0.00	\$0.00	\$0.00	\$0.00	\$0.00
B2010.001	Brick Cladding Exterior Walls	\$0.00	\$0.00	\$0.00	\$0.00	\$0.00
B2010.001	Blue Metal Cladding Exterior Walls	\$0.00	\$0.00	\$0.00	\$0.00	\$0.00
B2010.001	Blue Metal Cladding Exterior Walls	\$0.00	\$0.00	\$0.00	\$0.00	\$0.00
B2020.001	Exterior Windows - Vinyl	\$13,459.32	\$0.00	\$0.00	\$0.00	\$0.00
B2031.001	Main Storefront Door	\$0.00	\$0.00	\$0.00	\$0.00	\$0.00
B2032.001	Exterior - Steel Doors	\$0.00	\$0.00	\$0.00	\$0.00	\$0.00
B2032.001	Overhead Exterior Doors - Mechanical O	\$0.00	\$0.00	\$0.00	\$0.00	\$0.00
B3010.001	Roof Waterproofing System	\$0.00	\$0.00	\$0.00	\$0.00	\$0.00
TOTAL		\$13,459.32	\$0.00	\$0.00	\$0.00	\$0.00
C INTERIORS						
C1010.001	Wall Partitions - Any Interior Walls	\$0.00	\$0.00	\$0.00	\$0.00	\$0.00
C1020.001	Interior Doors	\$0.00	\$0.00	\$0.00	\$0.00	\$0.00
C3016.001	Interior Finish - Painting, Sealing & Stair	\$0.00	\$0.00	\$0.00	\$0.00	\$0.00
C3020.001	Floor Finish - All Types	\$0.00	\$0.00	\$0.00	\$0.00	\$0.00
C3033.001	Ceiling Finish	\$0.00	\$0.00	\$0.00	\$0.00	\$0.00
C1000.001	Restrooms	\$0.00	\$0.00	\$0.00	\$0.00	\$0.00
TOTAL		\$0.00	\$0.00	\$0.00	\$0.00	\$0.00
D SERVICES						
D2010.001	Plumbing Fixtures - All Plumbing System	\$0.00	\$0.00	\$0.00	\$0.00	\$0.00
D2020.001	Domestic Water Distribution	\$0.00	\$0.00	\$0.00	\$0.00	\$0.00
D2020.002	Domestic Hot Water - Building System	\$0.00	\$0.00	\$0.00	\$0.00	\$0.00
D2020.003	Domestic Hot Water - Zamboni Service (\$0.00	\$0.00	\$0.00	\$0.00	\$0.00
D3040.001	Air Distribution System - Ice Surface Are	\$0.00	\$0.00	\$0.00	\$0.00	\$0.00
D3050.001	Unit Heaters / Force Flow / BB Elecric	\$0.00	\$0.00	\$0.00	\$0.00	\$0.00
D3050.002	Propane Heaters	\$0.00	\$0.00	\$0.00	\$0.00	\$0.00
D3050.004	Split System Air Conditioning Units - Du	\$0.00	\$0.00	\$0.00	\$0.00	\$0.00
D3060.001	Controls & Instrumentation	\$0.00	\$0.00	\$0.00	\$0.00	\$0.00
D4010.001	Sprinklers - Dry sprinkler system	\$0.00	\$0.00	\$0.00	\$0.00	\$0.00
D5010.001	Ice Plant	\$0.00	\$0.00	\$0.00	\$0.00	\$0.00
D6010.001	Propane Storage Tank	\$0.00	\$0.00	\$0.00	\$0.00	\$0.00
D5010.001	Electrical Services & Distribution - Main	\$0.00	\$0.00	\$0.00	\$0.00	\$0.00

D5012.001	Distribution Panels & Breakers	\$0.00	\$0.00	\$0.00	\$0.00	\$0.00
D5020.001	Lighting and Branch Wiring	\$0.00	\$0.00	\$0.00	\$0.00	\$0.00
D5030.001	Communication - Distributed Control Sys	\$0.00	\$0.00	\$0.00	\$0.00	\$0.00
D5040.001	Communication - Distributed Control Sys	\$0.00	\$0.00	\$0.00	\$0.00	\$0.00
TOTAL		\$0.00	\$0.00	\$0.00	\$0.00	\$0.00
G BUILDING SITEWORKS						
G2022.001	Storm Drainage System	\$0.00	\$0.00	\$0.00	\$0.00	\$0.00
G2023.001	Sanitary Sewer Service	\$0.00	\$0.00	\$0.00	\$0.00	\$0.00
G2022.001	Water Service	\$0.00	\$0.00	\$0.00	\$0.00	\$0.00
\$0.00	\$0.00	\$0.00	\$0.00	\$0.00	\$0.00	\$0.00
TOTAL		\$0.00	\$0.00	\$0.00	\$0.00	\$0.00
E EQUIPMENT						
E1020.001	Kitchen Cabinets	\$0.00	\$0.00	\$0.00	\$0.00	\$0.00
E1020.002	Changing Room Equipment	\$0.00	\$0.00	\$0.00	\$0.00	\$0.00
E2040.001	Office Equipment	\$0.00	\$0.00	\$0.00	\$0.00	\$0.00
E2010.001	Arena Bleachers - Fixed Seatings	\$0.00	\$0.00	\$0.00	\$0.00	\$0.00
TOTAL		\$0.00	\$0.00	\$0.00	\$0.00	\$0.00
F SPATIAL STRUCTURES						
F1042.001	Ice Rink	\$0.00	\$0.00	\$0.00	\$0.00	\$0.00
TOTAL		\$0.00	\$0.00	\$0.00	\$0.00	\$0.00
YEARLY TOTAL		\$13,459.32	\$0.00	\$0.00	\$0.00	\$0.00
BUDGET FOR NEXT FIVE (5) YEARS		\$13,459.32				

- Repair Requirements
- Renewal Requirements

5.2 THIRTY (30) YEARS EXPENDITURE SUMMARY:

5.2.13 THIRTY (30) YEARS EXPENDITURE CHART: 2044 TO 2048:

UNIFORMAT CLASS		FIVE (5) YEARS EXPENDITURE CHART- 2044 TO 2048				
		2044	2045	2046	2047	2048
A	SUBSTRUCTURE	\$0.00	\$0.00	\$0.00	\$0.00	\$0.00
B	SHELL	\$499,828.63	\$0.00	\$0.00	\$0.00	\$0.00
C	INTERIORS	\$0.00	\$0.00	\$0.00	\$0.00	\$0.00
D	SERVICES	\$0.00	\$0.00	\$0.00	\$0.00	\$0.00
G	BUILDING SITEWORKS	\$0.00	\$0.00	\$0.00	\$0.00	\$0.00
E	EQUIPMENT	\$0.00	\$0.00	\$0.00	\$0.00	\$0.00
F	SPATIAL STRUCTURES	\$0.00	\$0.00	\$0.00	\$0.00	\$0.00
YEARLY TOTAL		\$499,828.63	\$0.00	\$0.00	\$0.00	\$0.00
BUDGET FOR NEXT FIVE (5) YEARS		\$499,828.63				

5.2.14 THIRTY (30) YEARS EXPENDITURE GRAPH 2044 TO 2048:

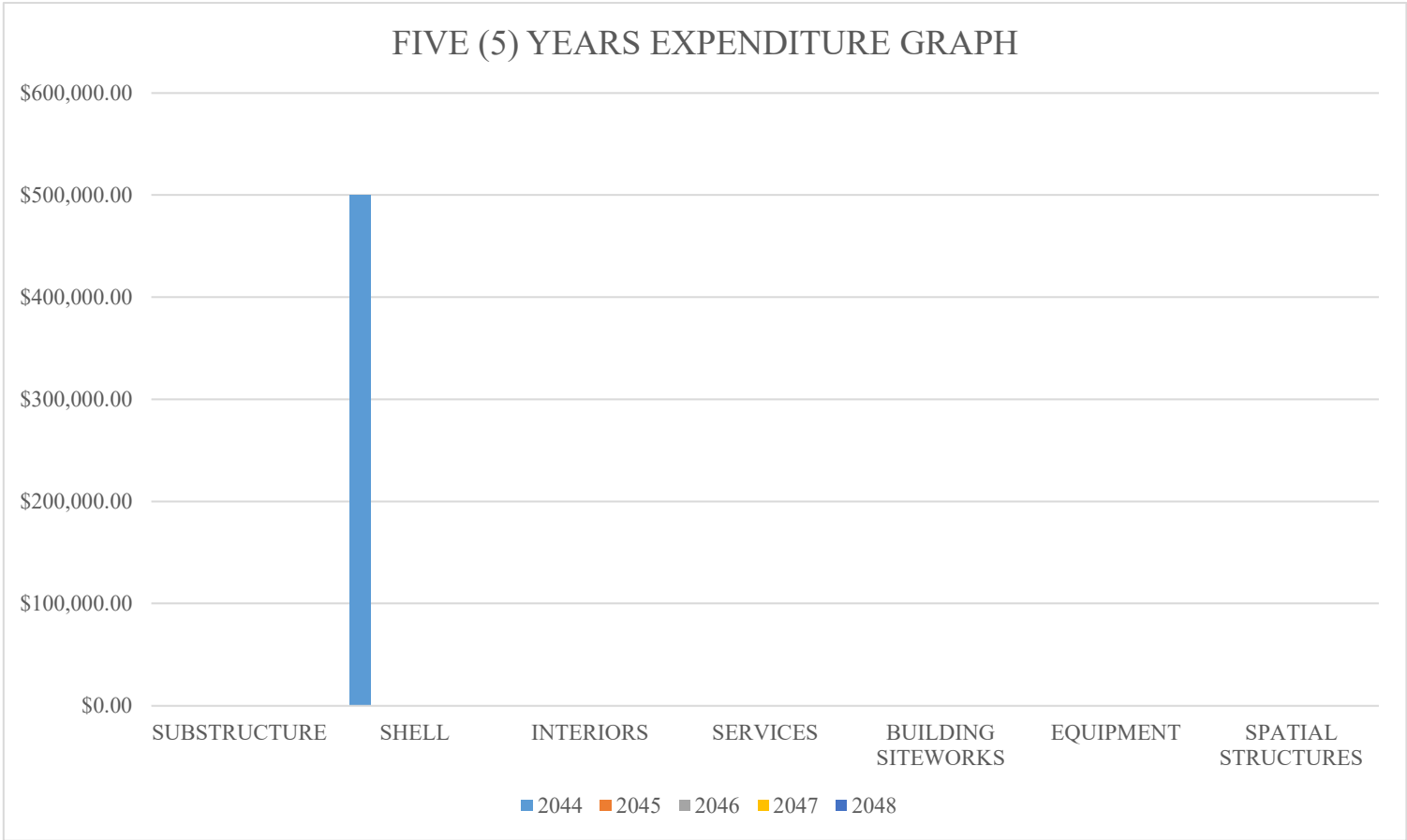

5.2 THIRTY (30) YEARS EXPENDITURE SUMMARY:

5.2.15 THIRTY (30) YEARS DETAILED EXPENDITURE TABLE:

2044 TO 2048:

UNIFORM AT CODE	EXPENDITURE DESCRIPTION	FIVE (5) YEARS EXPENDITURE CHART- 2044 TO 2048				
		2044	2045	2046	2047	2048
A SUBSTRUCTURE						
A1030.001	Structural Slab on Grade - {Rink Slab}	\$0.00	\$0.00	\$0.00	\$0.00	\$0.00
A1030.001	Structural Slab on Grade - {Zamboni Lan	\$0.00	\$0.00	\$0.00	\$0.00	\$0.00
A1030.001	Structural Slab on Grade - {Miscellaneous	\$0.00	\$0.00	\$0.00	\$0.00	\$0.00
A2020.001	Foundation Walls & Footings - - {xxxx}	\$0.00	\$0.00	\$0.00	\$0.00	\$0.00
TOTAL		\$0.00	\$0.00	\$0.00	\$0.00	\$0.00
B SHELL						
B1010.001	Primary Steel Structure	\$0.00	\$0.00	\$0.00	\$0.00	\$0.00
B1011.001	Secondary Steel Structure - Roof Purlins	\$0.00	\$0.00	\$0.00	\$0.00	\$0.00
B1011.001	Mezzanine Structure	\$0.00	\$0.00	\$0.00	\$0.00	\$0.00
B2010.001	Concrete Masonry Block Wall	\$0.00	\$0.00	\$0.00	\$0.00	\$0.00
B2010.001	Brick Cladding Exterior Walls	\$330,912.04	\$0.00	\$0.00	\$0.00	\$0.00
B2010.001	Brick Cladding Exterior Walls	\$0.00	\$0.00	\$0.00	\$0.00	\$0.00
B2010.001	Blue Metal Cladding Exterior Walls	\$168,916.59	\$0.00	\$0.00	\$0.00	\$0.00
B2010.001	Blue Metal Cladding Exterior Walls	\$0.00	\$0.00	\$0.00	\$0.00	\$0.00
B2020.001	Exterior Windows - Vinyl	\$0.00	\$0.00	\$0.00	\$0.00	\$0.00
B2031.001	Main Storefront Door	\$0.00	\$0.00	\$0.00	\$0.00	\$0.00
B2032.001	Exterior - Steel Doors	\$0.00	\$0.00	\$0.00	\$0.00	\$0.00
B2032.001	Overhead Exterior Doors - Mechanical O	\$0.00	\$0.00	\$0.00	\$0.00	\$0.00
B3010.001	Roof Waterproofing System	\$0.00	\$0.00	\$0.00	\$0.00	\$0.00
TOTAL		\$499,828.63	\$0.00	\$0.00	\$0.00	\$0.00
C INTERIORS						
C1010.001	Wall Partitions - Any Interior Walls	\$0.00	\$0.00	\$0.00	\$0.00	\$0.00
C1020.001	Interior Doors	\$0.00	\$0.00	\$0.00	\$0.00	\$0.00
C3016.001	Interior Finish - Painting, Sealing & Stair	\$0.00	\$0.00	\$0.00	\$0.00	\$0.00
C3020.001	Floor Finish - All Types	\$0.00	\$0.00	\$0.00	\$0.00	\$0.00
C3033.001	Ceiling Finish	\$0.00	\$0.00	\$0.00	\$0.00	\$0.00
C1000.001	Restrooms	\$0.00	\$0.00	\$0.00	\$0.00	\$0.00
TOTAL		\$0.00	\$0.00	\$0.00	\$0.00	\$0.00
D SERVICES						
D2010.001	Plumbing Fixtures - All Plumbing Syster	\$0.00	\$0.00	\$0.00	\$0.00	\$0.00
D2020.001	Domestic Water Distribution	\$0.00	\$0.00	\$0.00	\$0.00	\$0.00
D2020.002	Domestic Hot Water - Building System	\$0.00	\$0.00	\$0.00	\$0.00	\$0.00
D2020.003	Domestic Hot Water - Zamboni Service (\$0.00	\$0.00	\$0.00	\$0.00	\$0.00
D3040.001	Air Distribution System - Ice Surface Are	\$0.00	\$0.00	\$0.00	\$0.00	\$0.00
D3050.001	Unit Heaters / Force Flow / BB Elecric	\$0.00	\$0.00	\$0.00	\$0.00	\$0.00
D3050.002	Propane Heaters	\$0.00	\$0.00	\$0.00	\$0.00	\$0.00
D3050.004	Split System Air Conditioning Units - Du	\$0.00	\$0.00	\$0.00	\$0.00	\$0.00
D3060.001	Controls & Instrumentation	\$0.00	\$0.00	\$0.00	\$0.00	\$0.00
D4010.001	Sprinklers - Dry sprinkler system	\$0.00	\$0.00	\$0.00	\$0.00	\$0.00
D5010.001	Ice Plant	\$0.00	\$0.00	\$0.00	\$0.00	\$0.00
D6010.001	Propane Storage Tank	\$0.00	\$0.00	\$0.00	\$0.00	\$0.00
D5010.001	Electrical Services & Distribution - Main	\$0.00	\$0.00	\$0.00	\$0.00	\$0.00

D5012.001	Distribution Panels & Breakers	\$0.00	\$0.00	\$0.00	\$0.00	\$0.00
D5020.001	Lighting and Branch Wiring	\$0.00	\$0.00	\$0.00	\$0.00	\$0.00
D5030.001	Communication - Distributed Control Sys	\$0.00	\$0.00	\$0.00	\$0.00	\$0.00
D5040.001	Communication - Distributed Control Sys	\$0.00	\$0.00	\$0.00	\$0.00	\$0.00
TOTAL		\$0.00	\$0.00	\$0.00	\$0.00	\$0.00
G BUILDING SITEWORKS						
G2022.001	Storm Drainage System	\$0.00	\$0.00	\$0.00	\$0.00	\$0.00
G2023.001	Sanitary Sewer Service	\$0.00	\$0.00	\$0.00	\$0.00	\$0.00
G2022.001	Water Service	\$0.00	\$0.00	\$0.00	\$0.00	\$0.00
\$0.00	\$0.00	\$0.00	\$0.00	\$0.00	\$0.00	\$0.00
TOTAL		\$0.00	\$0.00	\$0.00	\$0.00	\$0.00
E EQUIPMENT						
E1020.001	Kitchen Cabinets	\$0.00	\$0.00	\$0.00	\$0.00	\$0.00
E1020.002	Changing Room Equipment	\$0.00	\$0.00	\$0.00	\$0.00	\$0.00
E2040.001	Office Equipment	\$0.00	\$0.00	\$0.00	\$0.00	\$0.00
E2010.001	Arena Bleachers - Fixed Seatings	\$0.00	\$0.00	\$0.00	\$0.00	\$0.00
TOTAL		\$0.00	\$0.00	\$0.00	\$0.00	\$0.00
F SPATIAL STRUCTURES						
F1042.001	Ice Rink	\$0.00	\$0.00	\$0.00	\$0.00	\$0.00
TOTAL		\$0.00	\$0.00	\$0.00	\$0.00	\$0.00
YEARLY TOTAL		\$499,828.63	\$0.00	\$0.00	\$0.00	\$0.00
BUDGET FOR NEXT FIVE (5) YEARS		\$499,828.63				

- Repair Requirements
- Renewal Requirements

5.2 THIRTY (30) YEARS EXPENDITURE SUMMARY:

5.2.16 THIRTY (30) YEARS EXPENDITURE CHART:

2049 TO 2053:

UNIFORMAT CLASS		FIVE (5) YEARS EXPENDITURE CHART- 2049 TO 2053				
		2049	2050	2051	2052	2053
A	SUBSTRUCTURE	\$0.00	\$0.00	\$0.00	\$0.00	\$0.00
B	SHELL	\$0.00	\$0.00	\$0.00	\$0.00	\$0.00
C	INTERIORS	\$0.00	\$0.00	\$0.00	\$0.00	\$0.00
D	SERVICES	\$0.00	\$0.00	\$0.00	\$0.00	\$0.00
G	BUILDING SITEWORKS	\$0.00	\$0.00	\$0.00	\$48,000.00	\$66,000.00
E	EQUIPMENT	\$0.00	\$0.00	\$0.00	\$0.00	\$0.00
F	SPATIAL STRUCTURES	\$0.00	\$0.00	\$0.00	\$0.00	\$0.00
YEARLY TOTAL		\$0.00	\$0.00	\$0.00	\$48,000.00	\$66,000.00
BUDGET FOR NEXT FIVE (5) YEARS		\$114,000.00				

5.2.17 THIRTY (30) YEARS EXPENDITURE GRAPH

2049 TO 2053:

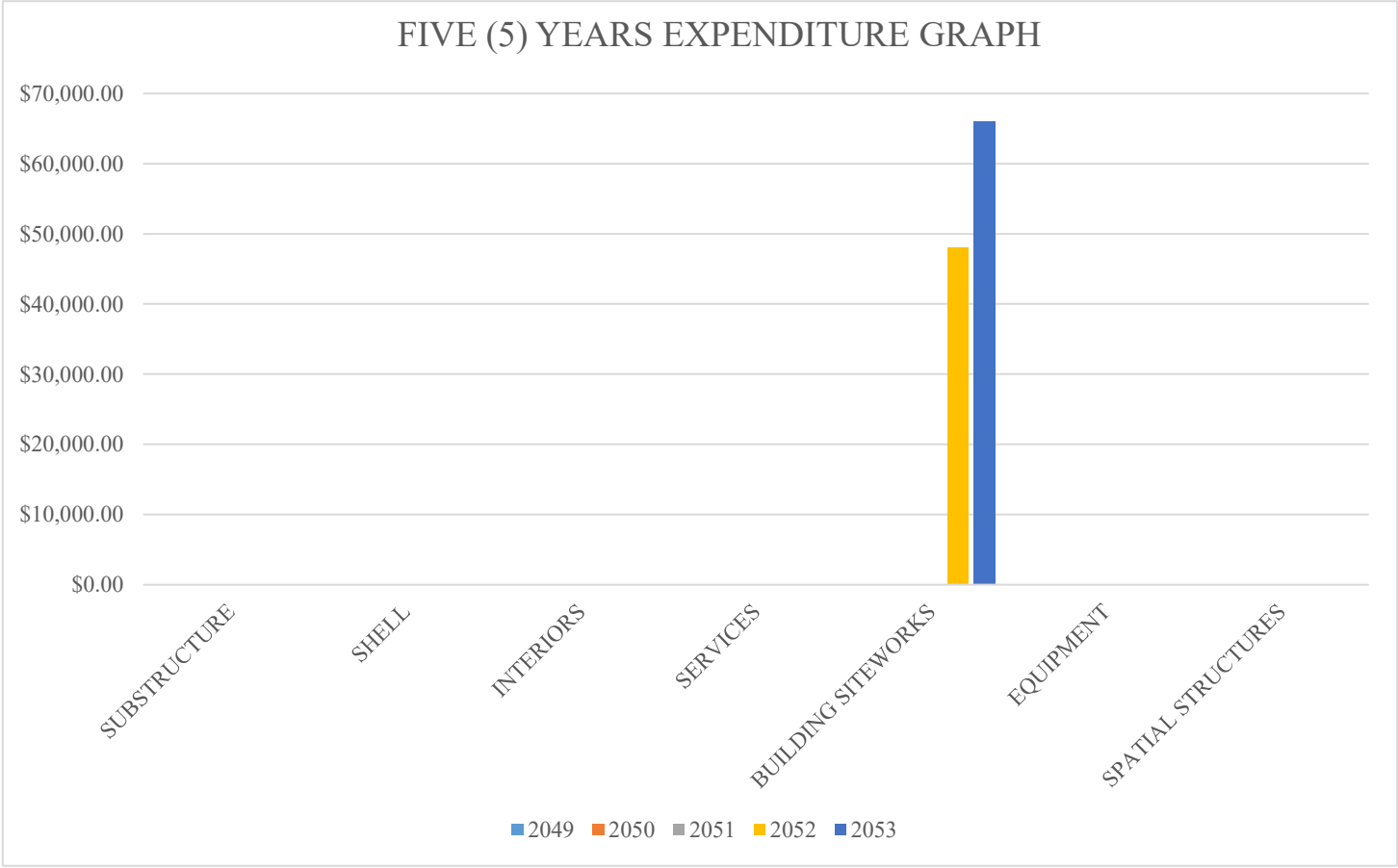

5.2 THIRTY (30) YEARS EXPENDITURE SUMMARY:

5.2.18 THIRTY (30) YEARS DETAILED EXPENDITURE TABLE:

2049 TO 2053:

UNIFORM AT CODE	EXPENDITURE DESCRIPTION	FIVE (5) YEARS EXPENDITURE CHART- 2049 TO 2053				
		2049	2050	2051	2052	2053
A SUBSTRUCTURE						
A1030.001	Structural Slab on Grade - {Rink Slab}	\$0.00	\$0.00	\$0.00	\$0.00	\$0.00
A1030.001	Structural Slab on Grade - {Zamboni Lan	\$0.00	\$0.00	\$0.00	\$0.00	\$0.00
A1030.001	Structural Slab on Grade - {Miscellaneous	\$0.00	\$0.00	\$0.00	\$0.00	\$0.00
A2020.001	Foundation Walls & Footings - - {xxxx}	\$0.00	\$0.00	\$0.00	\$0.00	\$0.00
TOTAL		\$0.00	\$0.00	\$0.00	\$0.00	\$0.00
B SHELL						
B1010.001	Primary Steel Structure	\$0.00	\$0.00	\$0.00	\$0.00	\$0.00
B1011.001	Secondary Steel Structure - Roof Purlins	\$0.00	\$0.00	\$0.00	\$0.00	\$0.00
B1011.001	Mezzanine Structure	\$0.00	\$0.00	\$0.00	\$0.00	\$0.00
B2010.001	Concrete Masonry Block Wall	\$0.00	\$0.00	\$0.00	\$0.00	\$0.00
B2010.001	Brick Cladding Exterior Walls	\$0.00	\$0.00	\$0.00	\$0.00	\$0.00
B2010.001	Brick Cladding Exterior Walls	\$0.00	\$0.00	\$0.00	\$0.00	\$0.00
B2010.001	Blue Metal Cladding Exterior Walls	\$0.00	\$0.00	\$0.00	\$0.00	\$0.00
B2010.001	Blue Metal Cladding Exterior Walls	\$0.00	\$0.00	\$0.00	\$0.00	\$0.00
B2020.001	Exterior Windows - Vinyl	\$0.00	\$0.00	\$0.00	\$0.00	\$0.00
B2031.001	Main Storefront Door	\$0.00	\$0.00	\$0.00	\$0.00	\$0.00
B2032.001	Exterior - Steel Doors	\$0.00	\$0.00	\$0.00	\$0.00	\$0.00
B2032.001	Overhead Exterior Doors - Mechanical O	\$0.00	\$0.00	\$0.00	\$0.00	\$0.00
B3010.001	Roof Waterproofing System	\$0.00	\$0.00	\$0.00	\$0.00	\$0.00
TOTAL		\$0.00	\$0.00	\$0.00	\$0.00	\$0.00
C INTERIORS						
C1010.001	Wall Partitions - Any Interior Walls	\$0.00	\$0.00	\$0.00	\$0.00	\$0.00
C1020.001	Interior Doors	\$0.00	\$0.00	\$0.00	\$0.00	\$0.00
C3016.001	Interior Finish - Painting, Sealing & Stair		\$0.00	\$0.00	\$0.00	\$0.00
C3020.001	Floor Finish - All Types		\$0.00	\$0.00	\$0.00	\$0.00
C3033.001	Ceiling Finish		\$0.00	\$0.00	\$0.00	\$0.00
C1000.001	Restrooms		\$0.00	\$0.00	\$0.00	\$0.00
TOTAL		\$0.00	\$0.00	\$0.00	\$0.00	\$0.00
D SERVICES						
D2010.001	Plumbing Fixtures - All Plumbing System	\$0.00	\$0.00	\$0.00	\$0.00	\$0.00
D2020.001	Domestic Water Distribution	\$0.00	\$0.00	\$0.00	\$0.00	\$0.00
D2020.002	Domestic Hot Water - Building System	\$0.00	\$0.00	\$0.00	\$0.00	\$0.00
D2020.003	Domestic Hot Water - Zamboni Service (\$0.00	\$0.00	\$0.00	\$0.00	\$0.00
D3040.001	Air Distribution System - Ice Surface Are	\$0.00	\$0.00	\$0.00	\$0.00	\$0.00
D3050.001	Unit Heaters / Force Flow / BB Eleetric	\$0.00	\$0.00	\$0.00	\$0.00	\$0.00
D3050.002	Propane Heaters	\$0.00	\$0.00	\$0.00	\$0.00	\$0.00
D3050.004	Split System Air Conditioning Units - Du	\$0.00	\$0.00	\$0.00	\$0.00	\$0.00
D3060.001	Controls & Instrumentation	\$0.00	\$0.00	\$0.00	\$0.00	\$0.00
D4010.001	Sprinklers - Dry sprinkler system	\$0.00	\$0.00	\$0.00	\$0.00	\$0.00
D5010.001	Ice Plant	\$0.00	\$0.00	\$0.00	\$0.00	\$0.00
D6010.001	Propane Storage Tank	\$0.00	\$0.00	\$0.00	\$0.00	\$0.00
D5010.001	Electrical Services & Distribution - Main	\$0.00	\$0.00	\$0.00	\$0.00	\$0.00

D5012.001	Distribution Panels & Breakers	\$0.00	\$0.00	\$0.00	\$0.00	\$0.00
D5020.001	Lighting and Branch Wiring	\$0.00	\$0.00	\$0.00	\$0.00	\$0.00
D5030.001	Communication - Distributed Control Sys	\$0.00	\$0.00	\$0.00	\$0.00	\$0.00
D5040.001	Communication - Distributed Control Sys	\$0.00	\$0.00	\$0.00	\$0.00	\$0.00
TOTAL		\$0.00	\$0.00	\$0.00	\$0.00	\$0.00
G BUILDING SITEWORKS						
G2022.001	Storm Drainage System	\$0.00	\$0.00	\$0.00	\$0.00	\$0.00
G2023.001	Sanitary Sewer Service	\$0.00	\$0.00	\$0.00	\$0.00	\$66,000.00
G2022.001	Water Service	\$0.00	\$0.00	\$0.00	\$48,000.00	\$0.00
\$0.00	\$0.00	\$0.00	\$0.00	\$0.00	\$0.00	\$0.00
TOTAL		\$0.00	\$0.00	\$0.00	\$48,000.00	\$66,000.00
E EQUIPMENT						
E1020.001	Kitchen Cabinets	\$0.00	\$0.00	\$0.00	\$0.00	\$0.00
E1020.002	Changing Room Equipment	\$0.00	\$0.00	\$0.00	\$0.00	\$0.00
E2040.001	Office Equipment	\$0.00	\$0.00	\$0.00	\$0.00	\$0.00
E2010.001	Arena Bleachers - Fixed Seatings	\$0.00	\$0.00	\$0.00	\$0.00	\$0.00
TOTAL		\$0.00	\$0.00	\$0.00	\$0.00	\$0.00
F SPATIAL STRUCTURES						
F1042.001	Ice Rink	\$0.00	\$0.00	\$0.00	\$0.00	\$0.00
TOTAL		\$0.00	\$0.00	\$0.00	\$0.00	\$0.00
YEARLY TOTAL		\$0.00	\$0.00	\$0.00	\$48,000.00	\$66,000.00
TOTAL BUDGET FOR THE NEXT FIVE (5) YEARS		\$114,000.00				

- Repair Requirements
- Renewal Requirements

5.3 CURRENT REPLACEMENT VALUE (CRV)

The Current Replacement Value (CRV) determined the total cost required in current currency for a comprehensive replacement, ensuring compliance with the prevailing construction standards and regulatory requirements. The CRV computation involved multiplying the unit counts of system quantity by R.S. Means unit cost data, with the total CRV derived from the sum of the individual System CRVs. All calculations were linked to the latest nationally recognized R.S. Means construction cost data values to ensure accuracy and reliability in the assessment.

The CRV is not a replacement value of the entire building.

A detailed calculation sheet can be found in the upcoming Section.

SECTION - 5.3 - CURRENT REPLACEMENT VALUE (CRV)

UNIFORMAT CODE	ELEMENT DESCRIPTION	YEAR	REPLACEMENT COST
	Gross Floor Area (Sq. M)		3,058.00
	Gross Floor Area (Sq. Ft)		32,916.01
	Building Cost Insulding Site Works	Square Meter	\$11,862,312.83
	Building Cost Per Sq. Ft. Insulding Site Works		360.38
A - SUBSTRUCTURE			\$853,520.69
A1030.001	Structural Slab on Grade - Rink Slab	2027	\$319,196.88
A1030.001	Structural Slab on Grade - Zamboni Landing	2025	\$10,000.05
A1030.001	Structural Slab on Grade - {Miscellaneous}	2033	\$101,461.32
A2020.001	Foundation Walls & Footings - - {xxxx}	2032	\$422,862.44
B - SHELL			\$3,892,776.74
B1010.001	Primary Steel Structure	2027	\$1,330,000.00
B1011.001	Secondary Steel Structure - Roof Purlins	2027	\$466,457.60
B1011.001	Mezzanine Structure	2035	\$36,674.60
B2010.001	Concrete Masonry Block Wall	2035	860827.11
B2010.001	Brick Cladding Exterior Walls	2044	\$330,912.04
B2010.001	Blue Metal Cladding Exterior Walls	2044	\$168,916.59
B2020.001	Exterior Windows - Vinyl	2039	\$13,459.32
B2031.001	Main Storefront Door	2025	\$32,762.75
B2032.001	Exterior - Steel Doors	2025	\$79,895.00
B2032.001	Overhead Exterior Doors - Mechanical Operations	2025	\$40,425.00
B3010.001	Roof Waterproofing System	2025	\$532,446.73
C - INTERIORS			\$1,721,185.31
C1010.001	Wall Partitions - Any Interior Walls	2028	\$407,000.66
C1020.001	Interior Doors	2025	\$87,229.91
C3016.001	Interior Finish - Painting, Sealing & Staining	2025	\$50,531.18
C3020.001	Floor Finish - All Types	2025	\$588,969.48
C3033.001	Ceiling Finish	2028	\$472,701.42
C1000.001	Restrooms	2028	\$114,752.65
D - SERVICES			\$3,045,209.92
D2010.001	Plumbing Fixtures - All Plumbing Systems	2030	\$113,109.92
D2020.001	Domestic Water Distribution	2025	\$56,000.00
D2020.002	Domestic Hot Water - Building System	2028	\$26,880.00
D2020.003	Domestic Hot Water - Zamboni Service (Ice Resurfacing)	2036	\$61,000.00
D3040.001	Air Distribution System - Ice Surface Area	2025	\$275,000.00
D3050.001	Unit Heaters / Force Flow / BB Elecric	2026	\$10,000.00
D3050.002	Propane Heaters	2035	\$15,000.00
D3050.004	Split System Air Conditioning Units - Ducted Heat Pump	2035	\$22,000.00
D3060.001	Controls & Instrumentation	2025	\$58,000.00
D4010.001	Sprinklers - Dry sprinkler system	2027	\$92,800.00
D5010.001	Ice Plant	2025	\$375,000.00
D6010.001	Propane Storage Tank	2026	\$12,500.00
D5010.001	Electrical Services & Distribution - Main Distribution System	2025	\$620,000.00

D5012.001	Distribution Panels & Breakers	2025	\$450,000.00
D5020.001	Lighting and Branch Wiring	2025	\$308,160.00
D5030.001	Communication - Distributed Control System and UPS	2025	\$344,320.00
D5040.001	Communication - Distributed Control System and UPS	2025	\$205,440.00
G - BUILDING SITEWORKS			\$184,000.00
G2022.001	Storm Drainage System	2025	\$70,000.00
G2023.001	Sanitary Sewer Service	2065	\$66,000.00
G2022.001	Water Service	2052	\$48,000.00
E - EQUIPMENT AND FURNISHING			\$737,436.44
E1020.001	Kitchen Cabinets	2025	\$10,789.17
E1020.002	Dressing Room Equipment and Furnishing	2028	\$398,748.38
E2040.001	Office Equipment and Furnishing	2028	\$40,079.58
E2010.001	Arena Bleachers - Fixed Seatings	2025	\$287,819.32
F - SPATIAL STRUCTURES			\$1,428,183.74
F1042.001	Ice Rink Dasher Boards	2038	\$1,428,183.74

5.4 FACILITY CONDITION INDEX (FCI)

Rating Criteria

The rating criteria for the FCI are established based on the percentage resulting from the calculation. Different ranges of FCI percentages correspond to various condition ratings, providing a comprehensive understanding of the building's overall state. The following rating criteria are utilized:

0 - 5% FCI:	Asset in good condition
5 - 10% FCI:	Asset in fair condition
10 - 30% FCI:	Asset in poor condition
30 - 50% FCI:	Asset in critical condition

The FCI percentage represents the following conditions.

Good (0% - 5% FCI):

- Facilities will appear clean and fully functional.
- Occasional and manageable component and equipment failures may occur.
- Repairs and replacements primarily focus on aesthetic enhancements, such as wall painting, carpet replacement, roof repair, and window caulking.
- Tenant complaints are expected to be minimal and easily manageable.
- Tenant morale is likely to be positive and evident, reflecting the favorable condition of the facilities.
- Facility staff can dedicate their time to regular scheduled maintenance, ensuring the continued upkeep of the building.

Fair (6% - 10% FCI):

- Facilities will begin to display early signs of wear and tear.
- Component and equipment failures might become more frequent.
- Repair and replacement efforts may be required for specific systems, such as boilers, window replacements, and interior renovations.
- Tenant complaints may arise with a higher frequency, indicating a slightly compromised condition of the facilities.
- Tenant morale might be affected, reflecting the deteriorating condition of the building.
- Facility staff may occasionally need to divert their attention from regular scheduled maintenance tasks to address emerging issues.

Poor (11% - 30% FCI):

- Facilities will exhibit apparent and increasing signs of deterioration and wear.
- Component and equipment failures are expected to occur frequently, potentially leading to occasional building shutdowns.
- Replacement of specific major systems, including heating and plumbing systems, as well as complete interior renovations and building envelope restoration, may be necessary.
- Some units might be affected by shutdowns, often resulting from issues such as roof or pipe leakage.

- Tenant complaints are likely to be high in frequency, indicating growing dissatisfaction and concerns.
- Concerns about negative tenant morale may become more pronounced, reflecting the deteriorating condition of the facilities.
- Facility staff may need to shift from regular scheduled maintenance to a more reactive mode, addressing emergent issues as they arise.

Critical (Over 30% FCI):

- Facilities will show visible signs of wear, marked by obvious deterioration and aging.
- Frequent equipment failures and potential building shutdowns are expected, posing significant management risks.
- Health and safety concerns may become prominent, necessitating immediate attention and resolution.
- Replacement of multiple systems, such as mechanical, electrical, architectural, and structural components, might become imperative.
- Critical issues such as building heating system failures, evacuation requirements due to unaddressed roof leakage, and structural concerns, including envelope replacements, may arise.
- Operations staff may struggle to provide regular scheduled maintenance due to an increased volume of reactive calls, highlighting the urgent need for comprehensive and immediate repair and replacement measures.

FCI GRAPH:

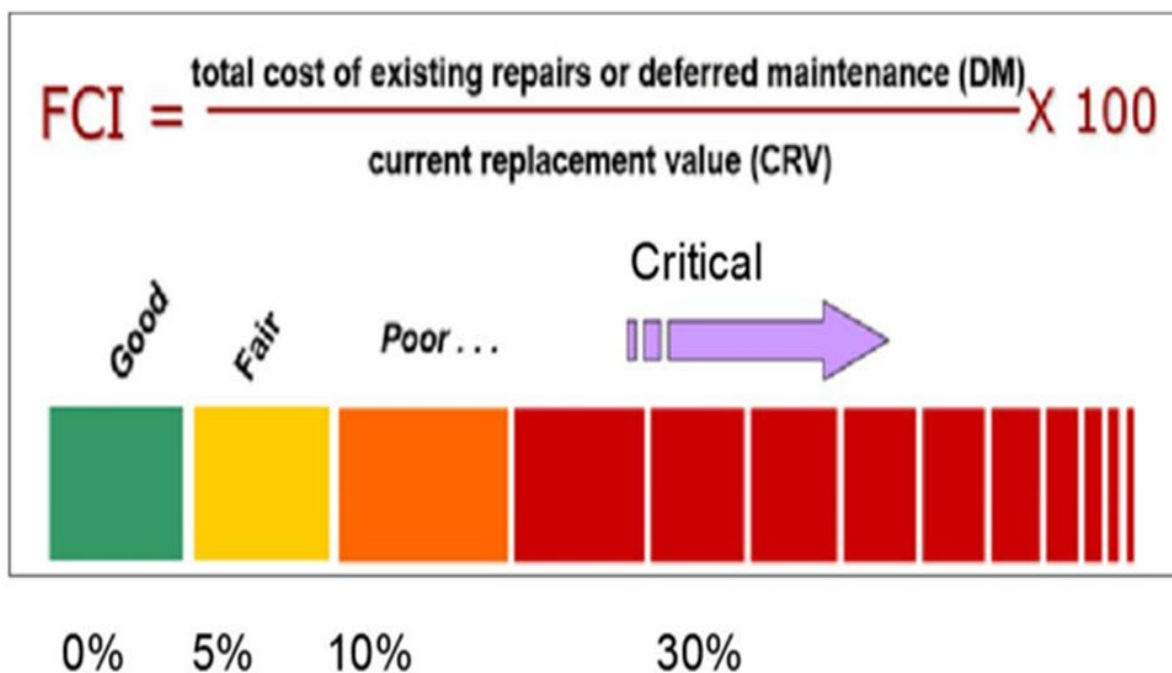

The calculation includes a color-coded representation of each year within the 10-year FCI, aligned with the provided FCI graph, for enhanced clarity and visual understanding. The report also includes a note for the end-users, clarifying the assumption that all identified work for a particular year will be completed within that year.

6 APPENDIX B – BUILDING CONDITION ASSESSMENT: DETAILED COMPONENT / EVENT ANALYSIS

Each building element is meticulously examined and classified into the designated categories:

- A - Substructure
- B - Shell
- C - Interiors
- D - Services
- G - Building Site Work
- E - Equipment and Furnishings
- F – Spatial Structures

6.1 A – SUBSTRUCTURE

6.1 - A - SUBSTRUCTURE - CENTENNIAL ARENA KENTVILLE

6.1.2a A1030.001 Structural Slab on Grade - Rink Slab

System Description: Concrete slab on grade assumed to have insulation below and glycol pipes within. Concrete reinforcement unknown.

Unit:	Square Meter	Inspection Date:	Tuesday, December 19, 2023
Quantity:	1520	Year Installed:	1967
Unit Rate:	\$210.00	Service Life:	60
Replacement Cost:	\$319,197	Year Remaining:	4
Condition Rating:	Very Poor	Year of Replacement:	2027

Observations: The rink slab below the ice was not visible for inspection on December 19, 2023 but pictures were provided that were dated from March 2019. We assume that there has been no replacement or repair work done since that date.

Condition and Anticipated Replacement: Based on the pictures dated March 2019 there appears to be significant spalling in several locations. Also evident is a lot of cracking and significant slope along the dasher boards that indicates that the may have been some settlement around the perimeter of the rink slab. If the building will be renovated an analysis of replacement versus repair cost should be considered with input from facility managers with respect to impacts on ice-making process. It's difficult to comment solely based on pictures from 2019.

Recommendations: If total building replacement is the option that is selected the rink slab can be repaired. Spalled concrete can be fixed with repair mortar and cracks can be mended with epoxy and the excessive slope repaired with floor levelling compounds. If replaced there will also be significant costs for demolition of existing slab and new refrigeration piping.



Existing rink slab showing cracks along dasher boards



Existing rink slab showing severe spalling & deterioration

6.1 - A - SUBSTRUCTURE - CENTENNIAL ARENA KENTVILLE

6.1.2b A1030.001 Structural Slab on Grade - Zamboni Landing

System Description: Concrete slab on grade. Concrete reinforcement unknown. No insulation below slab is assumed.

Unit:	Square Meter	Inspection Date:	Tuesday, December 19, 2023
Quantity:	75	Year Installed:	1967
Unit Rate:	\$133	Service Life:	58
Replacement Cost:	\$10,000	Year Remaining:	2
Condition Rating:	Very Poor	Year of Replacement:	2025

Observations: The concrete slab in the Zamboni landing area and ramp into the Zamboni storage addition at the rear of the building is severely worn and damaged.

Condition and Anticipated Replacement: Severe concrete slab cracking and spalled or worn surface exposing the aggregate in the concrete. If the building was to be renovated and maintained the Zamboni landing and storage area slab should be replaced within the next 5 years.

Recommendations: If total building replacement is selected the Zamboni landing and storage area slab can used as is for the short term with minor crack and spall repair as needed. A new coating or wearing surface could also be applied on top of the existing concrete surface is desired. Cost given above is just for new concrete slab. Demolition and removal or existing concrete would be extra.



Existing deteriorated concrete slab at Zamboni landing

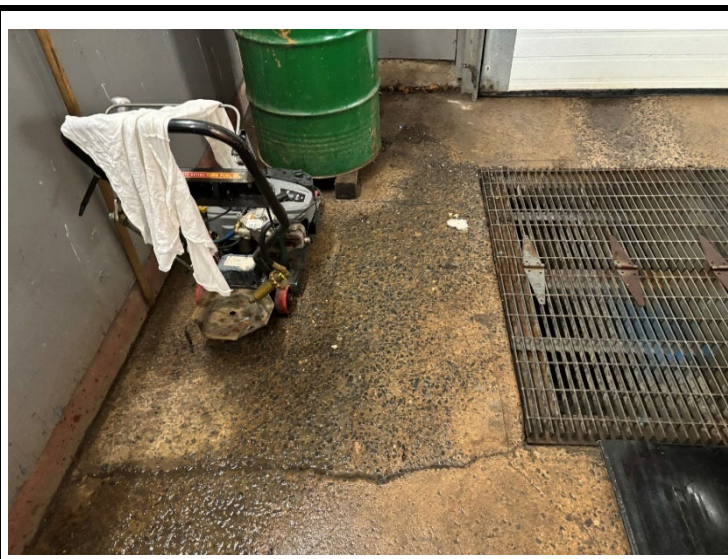

Existing deteriorated concrete slab in Zamboni storage addition

6.1 - A - SUBSTRUCTURE - CENTENNIAL ARENA KENTVILLE

6.1.2c A1030.001 Structural Slab on Grade - {Miscellaneous}

System Description: Concrete slab on grade. Concrete reinforcement unknown. No insulation below slab is assumed.

Unit:	Square Meter	Inspection Date:	Tuesday, December 19, 2023
Quantity:	1140	Year Installed:	1967
Unit Rate:	\$89	Service Life:	66
Replacement Cost:	\$101,461	Year Remaining:	10
Condition Rating:	Fair	Year of Replacement:	2033

Observations: The concrete slab on grade outside of the Zamboni area and rink slab appears to be functional. There is also a newer slab placed adjacent to the dasher boards with a construction joint indicating a newer slab has been poured perhaps when new dasher boards were installed.

Condition and Anticipated Replacement: Some cracking is evident along the dasher boards at the rear of and sides of the ice surface but no serviceability or serious maintenance issues. Cracks can be repaired and patched if necessary but traffic in this area is very low.

Recommendations: Neither repair or replacement is required at this time.

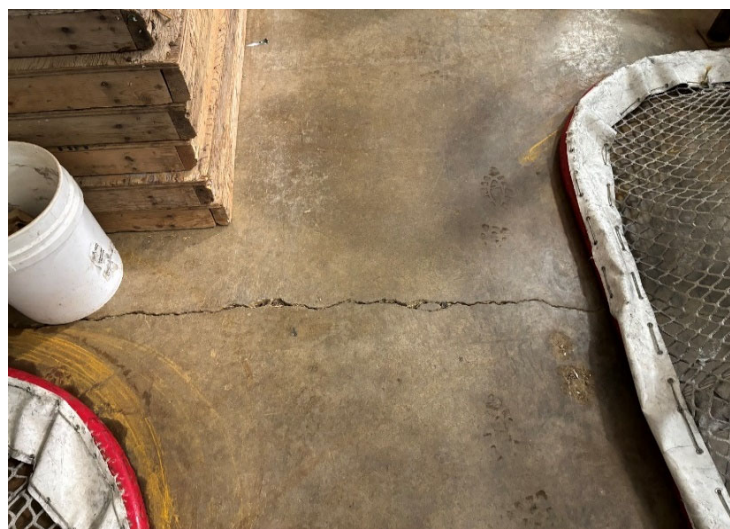

Existing concrete slab with typical shrinkage crack



Existing concrete slab with construction joint along boards

6.1 - A - SUBSTRUCTURE - CENTENNIAL ARENA KENTVILLE		
6.1.3	A2020.001	Foundation Walls & Footings - - {xxxx}

System Description: Assumed to be reinforced concrete footings, walls and piers constructed in 1967.

Unit:	Square Meter	Inspection Date:	Tuesday, December 19, 2023
Quantity:	275	Year Installed:	1967
Unit Rate:	\$1,538	Service Life:	65
Replacement Cost:	\$422,862	Year Remaining:	9
Condition Rating:	Fair	Year of Replacement:	2032

Observations: No noticeable signs or indications of any damage that would suggest any serious foundation issues such as differential settlement and cracking. Most foundation concrete is not exposed and available for inspection.

Condition and Anticipated Replacement: The top of foundation piers are not visible on the inside of the building. On the exterior anywhere that the concrete foundation wall is visible typically shows signs of age and deterioration which is to be expected given the age of the structure.

Recommendations: For short term any exposed concrete with severe deterioration should be removed back to sound concrete and patched with appropriate repair mortar. If the building is to be renovated and upgraded for the long term the foundations should be excavated and examined to determine the remaining service life without repair or replacement.



deteriorated concrete at top of foundation wall at rear of building



deteriorated concrete at top of foundation wall at rear of building

6.2 B – SHELL

6.2 - B - SHELL - CENTENNIAL ARENA KENTVILLE

6.2.1 B1010.001 Primary Steel Structure

System Description: The primary roof structure is comprised of rigid steel frames spaced at 20 feet apart that span 130'-0". These frames consist of tapered beam and column sections built-up from steel plate. Both the beam and column sections are consistently 10" in width while the depth of the column varies from 22" at the bottom to 54" at the top and the depth of the beam varies from 52" at the column end to 26" at the shallowest point, approximately 2/3 of the distance to the ridge. The eave height is approximately 19'-0" and the roof slope is assumed to be 1 in 12.

Unit:	Square Meter	Inspection Date:	Tuesday, December 19, 2023
Quantity:	2660	Year Installed:	1967
Unit Rate:	\$500	Service Life:	60
Replacement Cost:	\$1,330,000	Year Remaining:	4
Condition Rating:	Poor	Year of Replacement:	2027

Observations: All structural steel columns and rigid frames were reviewed from the ice surface and the bleacher levels and no damage or deterioration was noted. One typical rigid frame was selected and inspected using a scissor lift. Dimensions were measured and an analysis performed to compare the capacity of the structure to the current design loads.

Condition and Anticipated Replacement: Condition of the structural steel was found to be in good condition, however a poor condition rating was assigned due to the results of the structural analysis that indicates that the total load from the current 2015 NBCC is approximately 13% to 16% greater than the capacity of the column and beam portions of the frames, respectively. Note that there was some surface corrosion staining present on the south side of the rigid frame indicating moisture damage probably from condensation.

Recommendations: If the structure is to be renovated and maintained the primary structural steel should be retrofitted given the results of the analysis which indicates that the capacity is less than the design loads. Further analysis would be required to determine what additional reinforcement would be required to upgrade the structure to meet the current design loads.



Typical Rigid Frame Column on South Side of Arena



Surface Corrosion Staining present on South Side of roof

6.2 - B - SHELL - CENTENNIAL ARENA KENTVILLE

6.2.2a B1011.001 Secondary Steel Structure - Roof Purlins

System Description: Eight-inch-deep steel Z-shaped purlins span 20' between the rigid steel frames and are spaced at 3'-0" on center. The purlins support a standing seam metal roof assembly.

Unit:	Square Meter	Inspection Date:	Tuesday, December 19, 2023
Quantity:	2660	Year Installed:	1967
Unit Rate:	\$175	Service Life:	60
Replacement Cost:	\$466,458	Year Remaining:	4
Condition Rating:	Poor	Year of Replacement:	2027

Observations: The roof purlins are not visible in the arena due to the low emissivity reflective membrane. The only area that the roof purlins could be inspected was in the storage area at the top of the bleachers.

Condition and Anticipated Replacement: Condition of the purlins in the storage area appeared to be fine however, a poor condition rating was assigned due to the results of the structural analysis that indicates that the total load from the current 2015 NBCC is approximately 10% greater than the purlin capacity.

Recommendations: If the structure is to be renovated and maintained the purlins should be replaced given the age and the results of the analysis which indicates that the capacity is less than the design loads. Furthermore it is suggested that if the roof purlins were replaced it would be beneficial to add a steel deck on top of the new purlins and install continuous insulation and new roof membrane on top of the assembly. Traditional pre-engineered roof assemblies with fiberglass insulation and internal vapour barrier sandwiched between roof purlins and standing seam metal roof does not make a good building envelope for ice rinks.

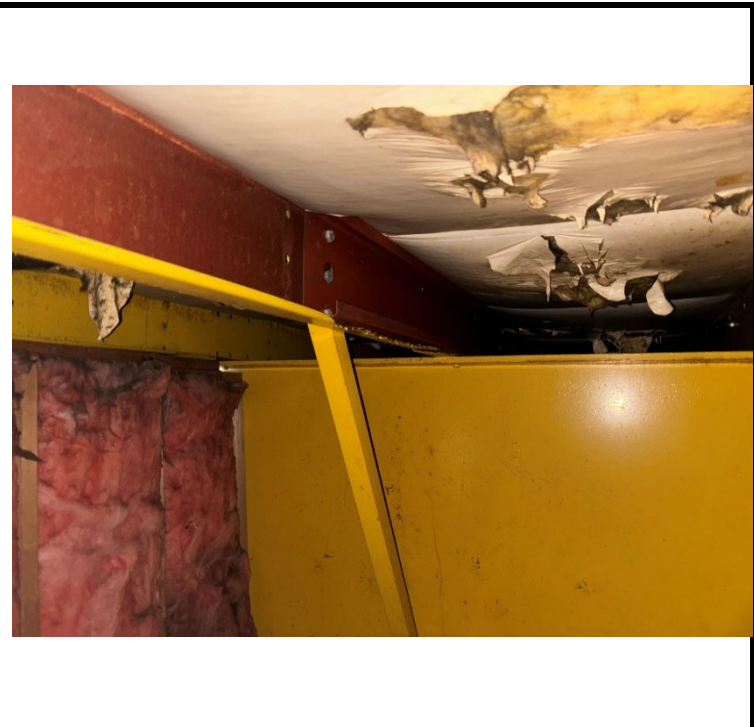

View of typical roof purlin with reinforcing channels

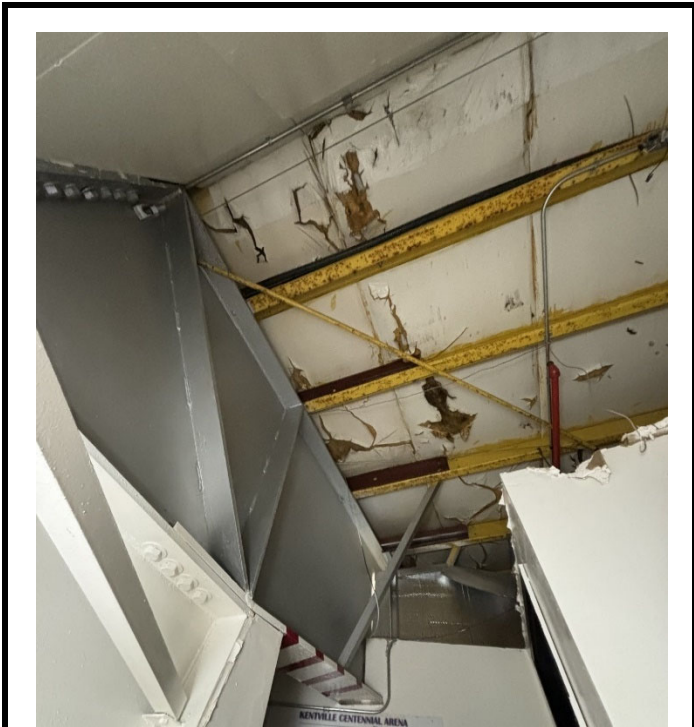

View of roof purlins and underside of roof assembly

6.2 - B - SHELL - CENTENNIAL ARENA KENTVILLE

6.2.2b B1011.001 Mezzanine Structure

System Description: Unknown mezzanine floor structure. Assumed to be wood joists bearing on wood beams supported along the dasher boards by adjustable steel jack posts.

Unit:	Square Meter	Inspection Date:	Tuesday, December 19, 2023
Quantity:	139	Year Installed:	1985 (est)
Unit Rate:	\$263	Service Life:	50
Replacement Cost:	\$36,675	Year Remaining:	12
Condition Rating:	Poor	Year of Replacement:	2035

Observations: The mezzanine floor structure at the rear of the arena was not available for inspection due to the floor and ceiling coverings. It was not possible to assess the capacity of the floor structure and confirm that it meets NBCC minimum live loads for assembly occupancy.

Condition and Anticipated Replacement: The condition of the structure is unknown except for the adjustable steel jack posts supporting the structure which are exposed. These elements have a limited capacity because the load is on a thread and are typically used for temporary supports. A poor condition rating was assigned because the posts should be replaced with permanent wood or steel columns that can support the weight of the mezzanine and the occupants according to NBCC 2015.

Recommendations: If the structure is to be renovated and maintained the mezzanine floor framing and edge beam should be investigated to confirm if the assembly occupancy load capacity is provided. Adjustable steel jack posts should be replaced with permanent wood or steel posts that meet the total load requirements.



View of mezzanine structure including beams and jack posts



View of mezzanine structure including beams and jack posts

6.2 - B - SHELL - CENTENNIAL ARENA KENTVILLE

6.2.5 B2010.001 Concrete Masonry Block Wall

System Description: Concrete block wall. Assumed to be unreinforced for non-bearing walls. Load bearing CMU walls supporting the bleachers may have some cores with vertical rebar and grout.

Unit:	Square Meter	Inspection Date:	Tuesday, December 19, 2023
Quantity:	660	Year Installed:	1985 (est)
Unit Rate:	\$1,304	Service Life:	50
Replacement Cost:	\$860,827	Year Remaining:	12
Condition Rating:	Good	Year of Replacement:	2035

Observations: Concrete block walls were noted in the washroom and auxiliary areas at the front of the arena and are most likely non bearing partition walls. There are also lots of concrete block walls in the dressing rooms and hallway under the bleacher. These walls are most likely load-bearing walls supporting the bleachers.

Condition and Anticipated Replacement: The concrete block walls that were visible appeared to be in good condition and none were noted that required repair or replacement. If the wall layout had to change there would be some work required to determine the load that these walls were supporting to design reinforcing for any new openings.

Recommendations: None

No Images

6.2 - B - SHELL - CENTENNIAL ARENA KENTVILLE

6.2.6a B2010.001 Brick Cladding Exterior Walls

System Description: The building incorporates light brown brick cladding system on its exterior walls, delivering a blend of functionality and aesthetics.

Unit:	Square Meter	Inspection Date:	Tuesday, January 9, 2024
Quantity:	460.00	Year Installed:	1966
Unit Rate: (\$/Sq.m.)	\$719.37	Service Life: (Years.)	60
Replacement Cost:	\$330,912.04	Year Remaining:	20
Condition Rating:	Fair	Year of Replacement:	2044

Observations: The brick cladding on the building's exterior is in fair condition. While most parts are in satisfactory shape, there are certain areas that may benefit from maintenance. The brick pilasters on the North face (specifically surrounding machinery storage) appear to have minor to major discolouration from mold or mildew growth.

Condition and Anticipated Replacement: Based on the current condition, the brick cladding has an estimated remaining life of 20 years. But the minor repairs, as recommended shoould be carried out.

Recommendations: It is recommended to carry our repairs to the damages in the brick cladding and also clean the dirt/mold on the sections that are indicated in the Requirement Section. In addition, repointing of the brick cladding is also needed.



Brick Cladding on East Face



Typical Brick Cladding Condition

RENEWAL/REPLACEMENT REQUIREMENT EVENT		
6.2.6a	B2010.001	Brick Cladding Exterior Walls

Event Type:	Repair of the Brick Cladding System	Event Year:	2025
Event Cost:	\$195,000.00	Cost with Inflation:	\$218,400.00
Event Description:	Repair the damages, and repoint the cladding system's damages by initiating essential repair measures. Seek the expertise of qualified professionals to evaluate the extent of the damage and execute suitable repair procedures to reinstate the cladding's structural soundness and visual appeal.		
Event Justification & Strategy:	<p>Structural Integrity: Promptly repairing damages to the cladding system ensures the continued structural integrity and stability of the building.</p> <p>Aesthetic Restoration: Addressing damages restores the visual appeal of the cladding system, enhancing the overall appearance of the building.</p> <p>Preventing Costly Repairs: Timely repairs prevent further deterioration, minimizing the risk of more extensive damages and costly repairs in the future.</p>		
Implications of Event Deferral:	<p>Implications of deferring cladding repairs:</p> <p>Structural Risk: Deferring cladding repairs can increase the risk of structural issues, compromising the building's stability and potentially posing safety hazards.</p> <p>Aesthetic Deterioration: Delaying repairs can lead to further deterioration of the cladding's appearance, negatively impacting the building's aesthetics and potentially reducing its market value.</p>		



Typical Brick Cladding Condition

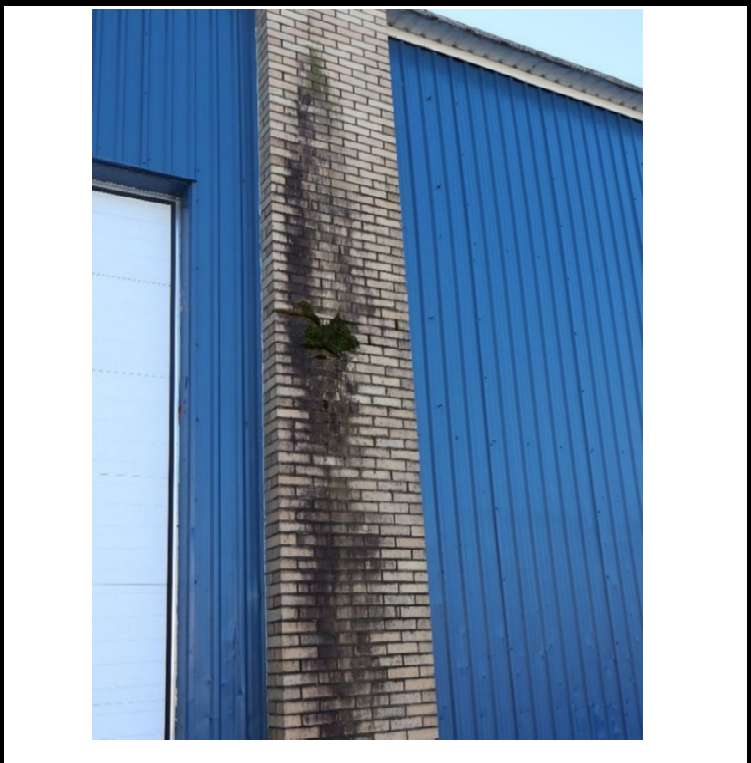

Discolouration of Brick with Mold Growth

6.2 - B - SHELL - CENTENNIAL ARENA KENTVILLE

6.2.6b

B2010.001

Blue Metal Cladding Exterior Walls

System Description:

The building incorporates a blue metal cladding system on its exterior walls, delivering a blend of functionality and aesthetics.

Unit:	Square Meter	Inspection Date:	Tuesday, January 9, 2024
Quantity:	1020.00	Year Installed:	1966
Unit Rate: (\$/Sq.m.)	\$165.60	Service Life: (Years.)	60
Replacement Cost:	\$168,916.59	Year Remaining:	20
Condition Rating:	Fair	Year of Replacement:	2044

Observations:

The metal cladding on the building's exterior is in fair condition. While most parts are in satisfactory shape, there are certain areas that may benefit from maintenance. Some of the metal cladding on the East face is peeling.

Condition and Anticipated Replacement:

Based on the current condition, the metal cladding has an estimated remaining life of 20 years.

Recommendations:

It is recommended to repaint the Metal Cladding System in 2025 as mentioned in the Requirement Section.



RENEWAL/REPLACEMENT REQUIREMENT EVENT			
6.2.6b	B2010.001	Blue Metal Cladding Exterior Walls	
Event Type:	Repainting of Metal Cladding	Event Year:	2025
Event Cost:	\$105,000.00	Cost with Inflation:	\$117,600.00
Event Description:	Repaint the Metal Cladding and repair/replace any damaged sections.		
Event Justification & Strategy:	Structural Integrity: Promptly repairing damages to the cladding system ensures the continued structural integrity and stability of the building.		
	Aesthetic Restoration: Addressing damages restores the visual appeal of the cladding system, enhancing the overall appearance of the building.		
	Preventing Costly Repairs: Timely repairs prevent further deterioration, minimizing the risk of more extensive damages and costly repairs in the future.		
Implications of Event Deferral:	Implications of deferring cladding repairs: Aesthetic Deterioration: Delaying repairs can lead to further deterioration of the cladding's appearance, negatively impacting the building's aesthetics and potentially reducing its market value.		
			
Peeling of Metal Cladding on East Face		Typical Metal Cladding Condition	

6.2 - B - SHELL - CENTENNIAL ARENA KENTVILLE

6.2.8

B2020.001

Exterior Windows - Vinyl

System Description:
The building has five vinyl windows on the East Face.

Unit:	Square Meter	Inspection Date:	Tuesday, January 9, 2024
Quantity:	10.84	Year Installed:	2019
Unit Rate: (\$/Sq.m.)	\$1,241.64	Service Life: (Years.)	20
Replacement Cost:	\$13,459.32	Year Remaining:	16
Condition Rating:	Good	Year of Replacement:	2039

Observations:
Throughout the inspection, the windows were generally assessed to be in good condition.

Condition and Anticipated Replacement:
Vinyl windows can perform for a 40+ years if the thermal panes are replaced after 20 years, and surrounding sealant is replaced every 5-8 years.

Recommendations:
Replace thermal panes showing signs of 'fogging'. This characteristic indicates the windows are losing their inert gas vacuum seal, and thus thermal performance.



6.2 - B - SHELL - CENTENNIAL ARENA KENTVILLE		
6.2.9	B2031.001	Main Storefront Door

System Description: The main entrance Storefront Door is three panels, swinging door. The door is Aluminum and has automatic door opener.

Unit:	Each	Inspection Date:	Tuesday, January 9, 2024
Quantity:	1.00	Year Installed:	2005
Unit Rate: (\$/Sq.m.)	\$32,762.75	Service Life: (Years.)	25
Replacement Cost:	\$32,762.75	Year Remaining:	1
Condition Rating:	Fair	Year of Replacement:	2025

Observations: The main entry doors look to be in fair condition. It is assumed that the door was replaced more than 20 years and ago and replacement is due.

Condition and Anticipated Replacement: The condition of the door is fair but due for replacement.

Recommendations: It is recommended to replace the main Storefront Door in 2025.



6.2 - B - SHELL - CENTENNIAL ARENA KENTVILLE

6.2.10	B2032.001	Exterior - Steel Doors
--------	-----------	------------------------

System Description: There are multiple types of exterior doors associated with the arena. On the North, South and West faces, there are additional service doors, both double and single, 2" thick, solid core. The cost estimates shows the average cost of different types of doors.

Unit:	Each	Inspection Date:	Tuesday, January 9, 2024
Quantity:	19.00	Year Installed:	1966
Unit Rate: (\$/Sq.m.)	\$4,205.00	Service Life: (Years.)	25
Replacement Cost:	\$79,895.00	Year Remaining:	1
Condition Rating:	Poor	Year of Replacement:	2025

Observations: The exterior doors look to be in poor condition. Several doors show signs of wear and tear. Most of the other doors range from fair to poor condition, with issues including: discolouration from mold, paint peeling, and worn out footings.

Condition and Anticipated Replacement: The condition of most of the doors is poor.

Recommendations: It is recommended to replace the doors in 2025.



Condition of Exterior Doors

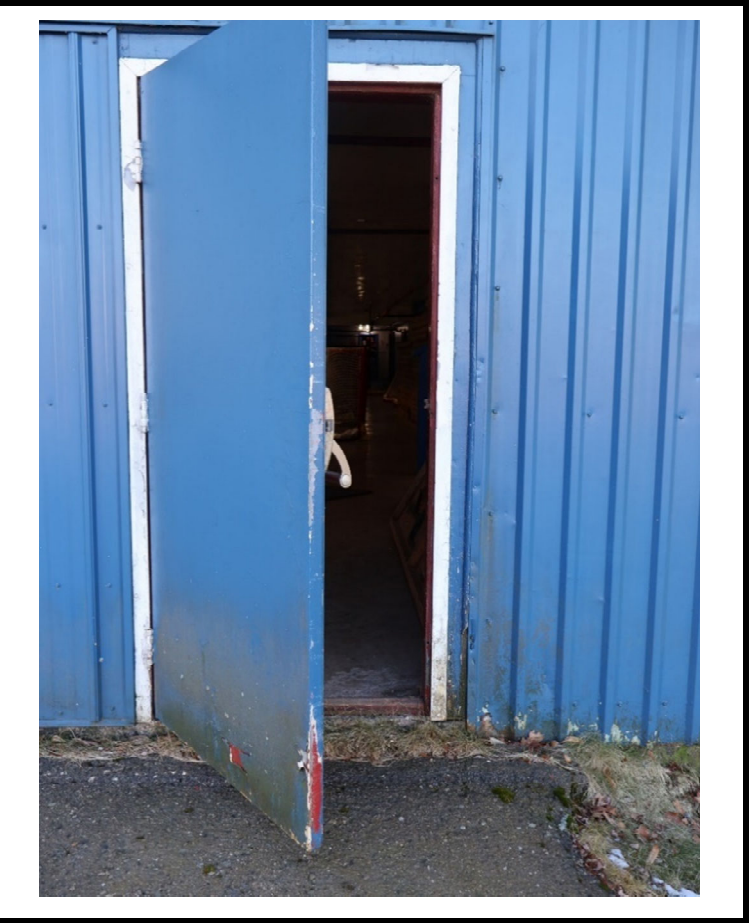

Condition of Exterior Doors

Additional Photographs		6.2 - B - SHELL - CENTENNIAL ARENA KENTVILLE
------------------------	--	--

6.2.10	B2032.001	Exterior - Steel Doors
--------	-----------	------------------------



Garage Door footing



Door Footing



Door Footing



Double Door (as viewed from interior)

6.2 - B - SHELL - CENTENNIAL ARENA KENTVILLE

6.2.10 | B2032.001 | Overhead Exterior Doors - Mechanical Operations

System Description: Overhead doors with electric operations are installed at various locations within Main Building A, including the loading dock, facilitating seamless and secure movement of goods and materials. The cost includes the Loading Dock.

Unit:	Each	Inspection Date:	Tuesday, January 9, 2024
Quantity:	3.00	Year Installed:	2000
Unit Rate: (\$/Sq.m.)	\$13,475.00	Service Life: (Years.)	20
Replacement Cost:	\$40,425.00	Year Remaining:	1
Condition Rating:	Poor	Year of Replacement:	2025

Observations: During the assessment, it was noted that the overhead doors in the Arena are displaying visible signs of wear and tear, along with noticeable structural looseness, surpassing their anticipated lifespan.

Condition and Anticipated Replacement: Post-evaluation, it is clear that the condition of the overhead doors is poor, having significantly deteriorated beyond their expected lifespan. Scheduling their replacement within the next year is recommended to ensure optimal functionality and security. It is assumed the overhead doors were replaced 20 years ago.

Recommendations: Considering the poor condition and extended lifespan of the overhead doors, it is highly advisable to prioritize their replacement within the upcoming year, guaranteeing essential functionality and security.



Overhead Doors from Outside

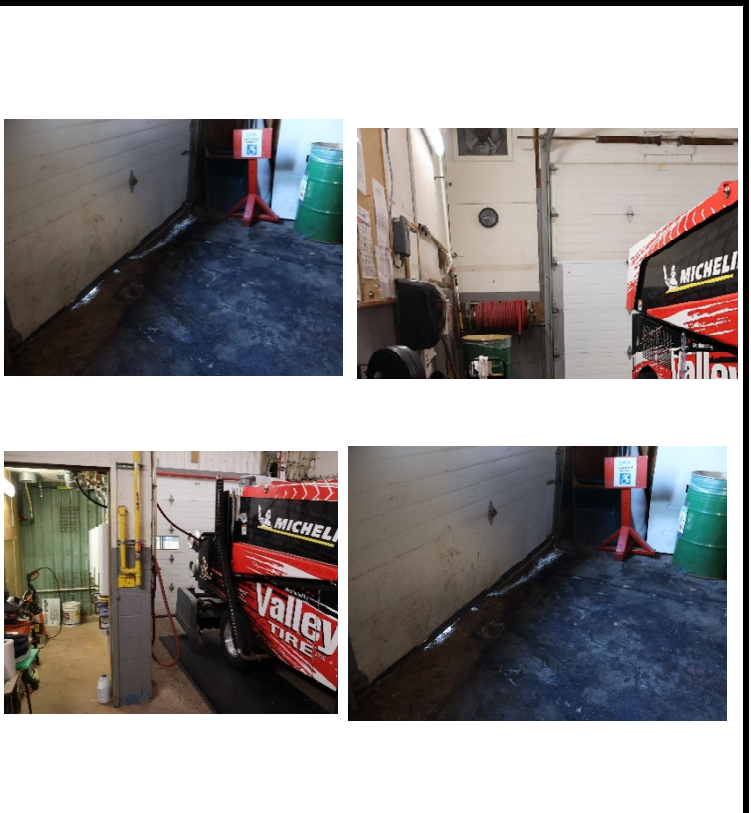

Overhead Doors from Inside

6.2 - B - SHELL - CENTENNIAL ARENA KENTVILLE

6.2.12B3010.001Roof Waterproofing System

System Description:		The roof of the Arena is Steel Roof and the condition and cost of replacement is mentioned in the Structural Section of this Report. Section 6.2.2a.	
Unit:	Square Meter	Inspection Date:	Tuesday, January 9, 2024
Quantity:	3058.00	Year Installed:	Unknown
Unit Rate: (\$/Sq.m.)	\$174.12	Service Life: (Years.)	20
Replacement Cost:	\$532,446.73	Year Remaining:	1
Condition Rating:	Fair	Year of Replacement:	2025
Observations:		The roof was not accessible and condition was not assessed. But the overall condition of the metal roof was found satisfactory. No leaks were observed in the assessment. Whereas more information and detailed assessment is needed. Roof age is unknown.	
Condition and Anticipated Replacement:		Reviewing the exterior visible areas of the roof and assessment from inside, there were no issues found and the condition can be categorized as fair.	
Recommendations:		It is recommended to conduct a thorough inspection of the roofing system to assess its condition and identify any necessary repairs or replacement.	



Roof Waterproofing

6.3 C – INTERIORS

6.3 - C - INTERIORS - CENTENNIAL ARENA KENTVILLE

6.3.1a C1010.001 Wall Partitions - Any Interior Walls

System Description: The building system includes wall partitions, wooden partitions, glass partitions and other type of interior partitions. These walls provide structural support, durability, and sound insulation, contributing to the overall stability and functionality of the space. A low wall at the entrance of the building separates people entering and exiting.

Unit:	Square Meter	Inspection Date:	Tuesday, January 9, 2024
Quantity:	657.00	Year Installed:	1966
Unit Rate: (\$/Sq.m.)	\$619.48	Service Life: (Years.)	50
Replacement Cost:	\$407,000.66	Year Remaining:	5
Condition Rating:	Fair	Year of Replacement:	2028

Observations: The partitions observed include all type of partitions in the arena.

Condition and Anticipated Replacement: The condition of the partitions is fair.

Recommendations: It is recommended to conduct a thorough inspection of the partitions in 2028 and replace them if necessary.

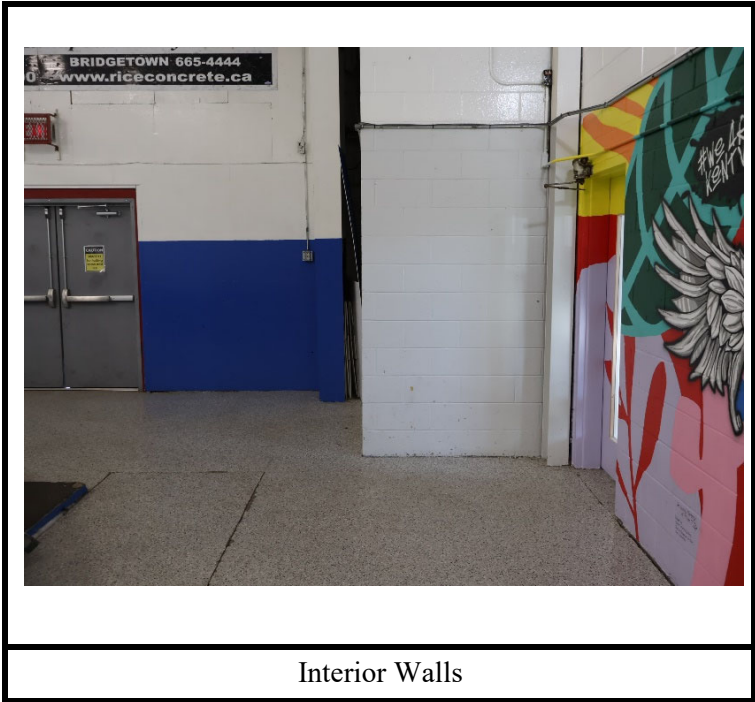
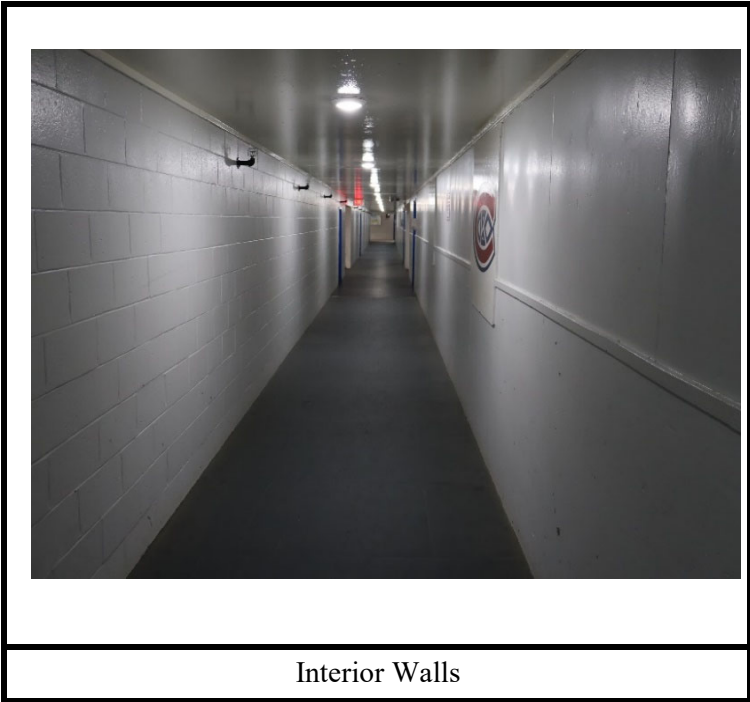

Additional Photographs			6.3 - C - INTERIORS - CENTENNIAL ARENA KENTVILLE
6.3.1a	C1010.001	Wall Partitions - Any Interior Walls	
			
Low Wall at Entrance			Partitions in the Rink

6.3 - C - INTERIORS - CENTENNIAL ARENA KENTVILLE

6.3.5 | C1020.001 | Interior Doors

System Description: This building system includes all types and sizes of the Interior Doors. Some of the interior doors are 1 3/8" thick, hollowcore and some are metal double door. These doors vary in size and feature hinges and a swinging mechanism.

Unit:	Each	Inspection Date:	Tuesday, January 9, 2024
Quantity:	16.00	Year Installed:	1966
Unit Rate: (\$/Sq.m.)	\$5,451.87	Service Life: (Years.)	50
Replacement Cost:	\$87,229.91	Year Remaining:	1
Condition Rating:	Poor	Year of Replacement:	2025

Observations: The interior doors of the building exhibit a poor condition, with noticeable damages and loose hardware identified during the inspection.

Condition and Anticipated Replacement: The interior doors are presently in poor condition, with a significant portion in unsatisfactory shape. The hardware also shows signs of deterioration.

Recommendations: To preserve the functionality, security, and aesthetics of the interior door system in the building, it is recommended to proceed with the replacement of doors and hardware in 2024.

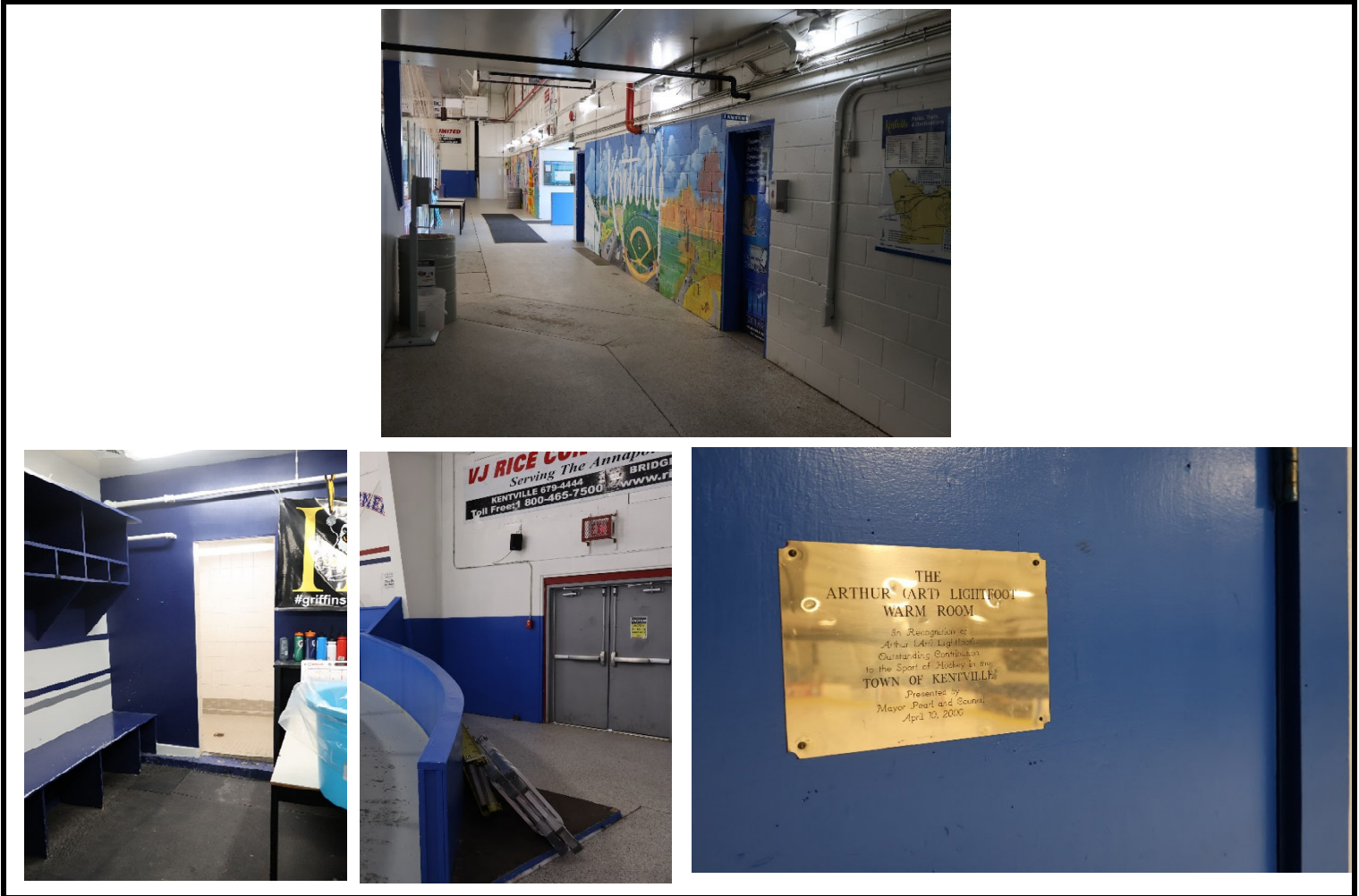

Interior Door

6.3 - C - INTERIORS - CENTENNIAL ARENA KENTVILLE

6.3.10

C3016.001

Interior Finish - Painting, Sealing & Staining

System Description:
The finish for the interior wall is mostly paint. Most of the walls are painted white, with the area around the rink having a blue painted trim. There are two painted murals near the entrance to the arena.

Unit:	Square Meter	Inspection Date:	Tuesday, January 9, 2024
Quantity:	2491.00	Year Installed:	2018
Unit Rate: (\$/Sq.m.)	\$20.29	Service Life: (Years.)	5
Replacement Cost:	\$50,531.18	Year Remaining:	1
Condition Rating:	Poor	Year of Replacement:	2025



Observations:
The assessment of the building revealed that the paint finish is currently in poor condition, exhibiting various aesthetic concerns.

Condition and Anticipated Replacement:
Subsequent to this evaluation, it was found that the paint finish, applied approximately five years ago, is presently considered unsatisfactory. Given the typical wear and tear, it is advisable to schedule its renewal within the upcoming year to uphold the desired appearance and quality.

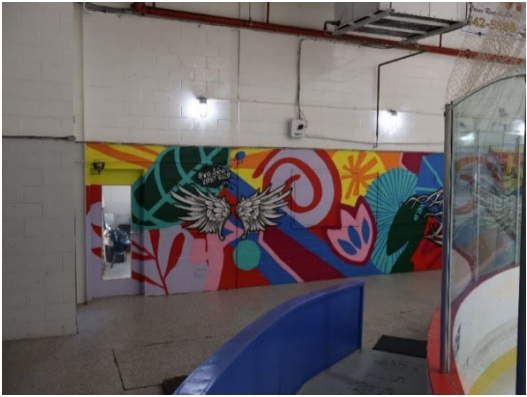

Recommendations:
Given the observed condition, it is strongly recommended to promptly plan for the replacement of the paint finish in 2025.

Painted Mural

Mural extends over door frame

Additional Photographs			6.3 - C - INTERIORS - CENTENNIAL ARENA KENTVILLE
6.3.10	C3016.001	Interior Finish - Painting, Sealing & Staining	
			
Painted Mural			
			
Typical Blue Paint trim			

6.3 - C - INTERIORS - CENTENNIAL ARENA KENTVILLE

6.3.11 | C3020.001 | Floor Finish - All Types

System Description: The flooring system consists of three types: Vinyl Tile, Painted Concrete, Unpainted Concrete. The Vinyl tile is found in the Washrooms and the Office. The Painted Concrete is in the Ticket Booths, Canteen, Dressing Rooms and Shower. Unpainted Concrete is found in all other spaces.

Unit:	Square Meter	Inspection Date:	Tuesday, January 9, 2024
Quantity:	3005.00	Year Installed:	2000
Unit Rate: (\$/Sq.m.)	\$196.00	Service Life: (Years.)	20
Replacement Cost:	\$588,969.48	Year Remaining:	1
Condition Rating:	Poor	Year of Replacement:	2025

Observations: During the assessment, the condition of the flooring was found to be in poor condition. Paint on high traffic areas such as the edges of the rink and near the stands is significantly worn. Vinyl tiling has visible damage and can be seen peeling at the edges. Concrete floors in mechanical rooms are visibly cracking.

Condition and Anticipated Replacement: The overall condition of all flooring system is poor.



Recommendations: It is recommended to upgrade the flooring in 2025.



Scratches on painted flooring by the stands



Condition of Vinyl tiling

Additional Photographs			6.3 - C - INTERIORS - CENTENNIAL ARENA KENTVILLE
6.3.11	C3020.001	Floor Finish - All Types	
			
Cracked concrete in machinery room			Condition of Vinyl tiling

6.3 - C - INTERIORS - CENTENNIAL ARENA KENTVILLE		
6.3.16	C3033.001	Ceiling Finish

System Description: The ceiling finish for the rooms and corridors of the building is gypsum board. Pipe systems are not hidden. Above the rink, the structure of the roof is not hidden, with visible silver sheathing.

Unit:	Square Meter	Inspection Date:	Tuesday, January 9, 2024
Quantity:	3441.37	Year Installed:	1966
Unit Rate: (\$/Sq.m.)	\$137.36	Service Life: (Years.)	20
Replacement Cost:	\$472,701.42	Year Remaining:	5
Condition Rating:	Fair	Year of Replacement:	2028

Observations: No major issues were found in the ceiling system but the ceiling appeared to be original to the building.

Condition and Anticipated Replacement: During the assessment, the ceiling finish was found to be in fair condition.

Recommendations: It is recommended to review the condition of ceiling in 2028 and replace if required.



Additional Photographs

6.3 - C - INTERIORS - CENTENNIAL ARENA KENTVILLE

6.3.16 | C3033.001 |

Ceiling Finish



Arena Roof



Arena Roof

6.3 - C - INTERIORS - CENTENNIAL ARENA KENTVILLE

6.3.18a

C1000.001

Restrooms

System Description:
The restrooms in the arena are equipped with basic facilities, including: sinks, restroom stalls and urinals.

Unit:	Each	Inspection Date:	Tuesday, January 9, 2024
Quantity:	4.00	Year Installed:	2015
Unit Rate: (\$/Sq.m.)	\$28,688.16	Service Life: (Years.)	20
Replacement Cost:	\$114,752.65	Year Remaining:	5
Condition Rating:	Fair	Year of Replacement:	2028

Observations:
The equipment of the Restrooms were replaced recently whereas some parts are original to the building. No major issues were observed in the restrooms.

Condition and Anticipated Replacement:
Restroom facilities are in fair condition.

Recommendations:
It is recommended to replace the restrooms in 2028.



Sinks



Restroom Stalls

Additional Photographs			6.3 - C - INTERIORS - CENTENNIAL ARENA KENTVILLE
6.3.18a	C1000.001	Restrooms	
			
Restroom Door			Urinals

6.4 D – SERVICES

6.4 -D - SERVICES - CENTENNIAL ARENA KENTVILLE

6.4.1a D2010.001 Plumbing Fixtures - All Plumbing Systems

System Description: Plumbing Fixtures for Team Rooms / Common Areas / Personnel

Unit:	Per Unit	Inspection Date:	Thursday, December 14, 2023
Quantity:	25	Year Installed:	2005
Unit Rate:	\$4,524.40	Service Life:	25
Replacement Cost:	\$113,109.92	Year Remaining:	7
Condition Rating:	Fair	Year of Replacement:	2030

Observations: The facility contains a variety of plumbing fixtures for the common area washrooms and the team area washrooms. These include:

- Water Closets: Locker rooms have floor mounted flush tank type fixtures, the common washrooms at entrance area of building are floor mounted flush valve with manual level valve. Water closets in the locker areas appear to be configured for barrier free. The maintenance staff water closet is on a raised platform with a dedicated sewage sump pump.
- Sinks: various stainless steel styles in the canteen area.
- Mop/Service Sink: SS wall mount w/faucet
- Lavatories: Mostly wall mounted lavatories in the locker rooms and stainless steel cabinet types in the common washrooms. All faucets are manual type. It appears none of the lavatories are configured for barrier free use.
- Urinals: Manual flush valve wall mounted Urinals in the common washroom only.
- Showers: The locker rooms area all have gang type shower areas, typically 2 shower heads per gang, exception being the main team room locker that has 4 shower heads. The small referee room has a stand up shower stall. Stainless steel faucets and shower heads are used in the gang showers. None of the showers are barrier free accessible.

Condition and Anticipated Replacement: Plumbing fixtures have been replaced as required and the year installed will vary between washroom groups.

Recommendations: We would recommend replacement of all water closets, lavatories, urinals with sensor type fixtures where applicable and barrier free where required. Including barrier free showers.

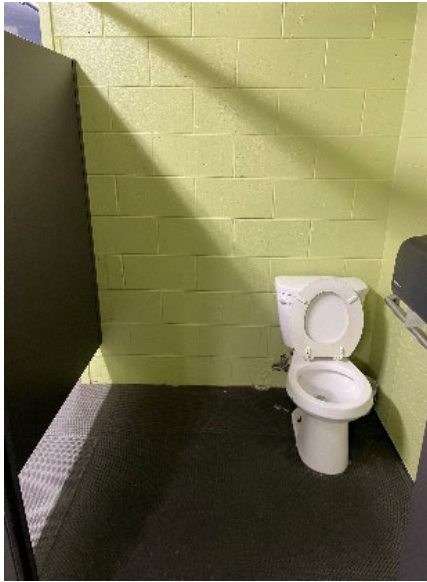

Typical Team Room Water Closet



Typical Team Room Shower

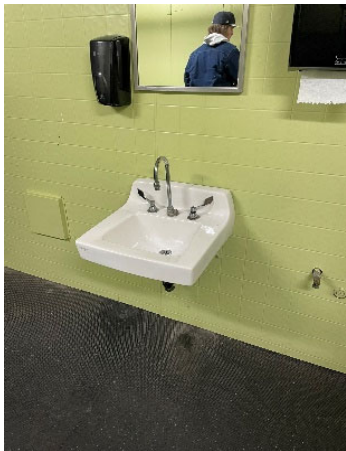

Typical Team Room Lavatory

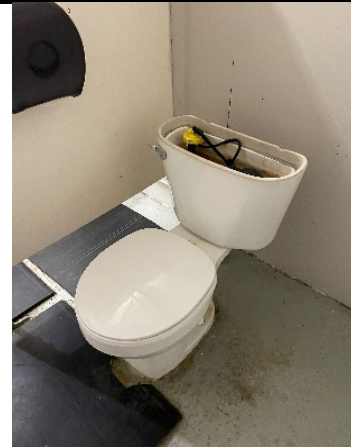

Tank Type Water Closet

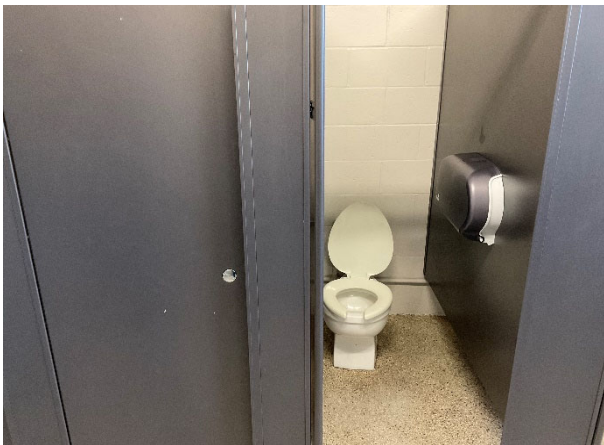

Common Washroom Flush Valve Water Closet

6.4 -D - SERVICES - CENTENNIAL ARENA KENTVILLE

6.4.2 D2020.001 Domestic Water Distribution

System Description: Incoming Domestic Water Mains and Distribution Piping (Copper/Pex)

Unit:	Lump Sum	Inspection Date:	Thursday, December 14, 2023
Quantity:	3200	Year Installed:	1965
Unit Rate:	\$17.50	Service Life:	45
Replacement Cost:	\$56,000.00	Year Remaining:	0
Condition Rating:	Fair	Year of Replacement:	2025

Observations: The building is served by a 50mm Ø domestic water service main that is a takeoff from the 150mm Ø diameter incoming fire main service. There is a municipal water meter, however, there is no backflow preventer on the incoming service. Municipal water pressure in the building was indicated to be 410 kPa. The fire main entrance and domestic water take off are located within the mechanical chiller plant room. Domestic water piping within the plant room is copper with most from the original 1966 building construction.

Condition and Anticipated Replacement: Most of the existing system within the plant room appears to be original and appears to be in fair condition. it would be recommended to start a piping replacement program for the plant room. Insulation should be added to all the domestic water piping in the plant room as well as the remainder of the facility.

Recommendations: It would be recommended to start a piping replacement program for the plant room. Insulation should be added to all the domestic water piping in the plant room as well as the remainder of the facility.



Incoming Domestic Water Main



Incoming Domestic Water Main

6.4 -D - SERVICES - CENTENNIAL ARENA KENTVILLE

6.4.2a D2020.002 Domestic Hot Water - Building System

System Description: Domestic Hot Water Use for Washrooms/Team Rooms/Kitchen

Unit:	Per Unit	Inspection Date:	Thursday, December 14, 2023
Quantity:	6	Year Installed:	2018
Unit Rate:	\$4,480.00	Service Life:	10
Replacement Cost:	\$26,880.00	Year Remaining:	4
Condition Rating:	Fair	Year of Replacement:	2028

Observations:

- Each locker room and shower group have an independent electric hot water tank. Hot water tanks are typically a Bradford White or Rheem 230 litre tank, 240 volt, 1 phase, 4500 watt total capacity. There are three (3) independent hot water tanks each dedicated for shower and lavatory use. The current tanks were installed around 2021 with one tank installed within 10-12 years. Copper piping with pvc connections to the main domestic cold water lines are used.
- The canteen has a dedicated 100 litre domestic hot water storage tank, 4500 watt capacity.

Condition and Anticipated Replacement: Most of the exposed domestic hot water piping was non-insulated, including the main 32mm Ø main line from chiller plant room to the Zamboni room at other end of the facility.

Recommendations: Insulation should be added to the domestic hot water piping system throughout the facility to reduce energy loss. The condition of piping used on the heat recovery system is original to the building and should be further inspected for internal deterioration. It is likely near or at the end of the life cycle.



Typical Team Room DHW

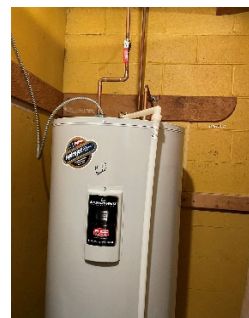

Typical Team Room DHW



Kitchen DHW



Heat Recover Hot Water Storage Tanks

6.4 -D - SERVICES - CENTENNIAL ARENA KENTVILLE

6.4.2b D2020.003 Domestic Hot Water - Zamboni Service (Ice Resurfacing)

System Description: Domestic Water for Zamboni ice resurfacing

Unit:	Lump Sum	Inspection Date:	Thursday, December 14, 2023
Quantity:	1	Year Installed:	2021
Unit Rate:	\$61,000.00	Service Life:	15
Replacement Cost:	\$61,000.00	Year Remaining:	12
Condition Rating:	Good	Year of Replacement:	2036

Observations: Zamboni hot water demand is provided from four (4) propane fired hot water heaters.

1. Navian model NPE-240, 199 MBH max input. Units were set up for propane gas in 2021. Copper piping for this system is new and in good condition.
2. There are two 432 litre hot water storage tanks in the chiller plant room recovery heat from chiller for Zamboni hot water use. The carbon steel piping has no insulation on the piping. This system has a small expansion tank.
3. There is a dedicated reverse osmosis system for the Zamboni hot water supply and wash water. A Jet Ice Mach 4 system is used that has a capacity of 27,000 litres per day. Filters are replaced every year on the reverse osmosis system.

Condition and Anticipated Replacement: The Zamboni domestic hot water heaters and filtration system are relatively new and in good condition.

Recommendations: Insulation should be added to the domestic hot water piping system throughout the facility to reduce energy loss. The condition of piping used on the heat recovery system is original to the building and should be further inspected for internal deterioration. It is likely near or at the end of the life cycle.

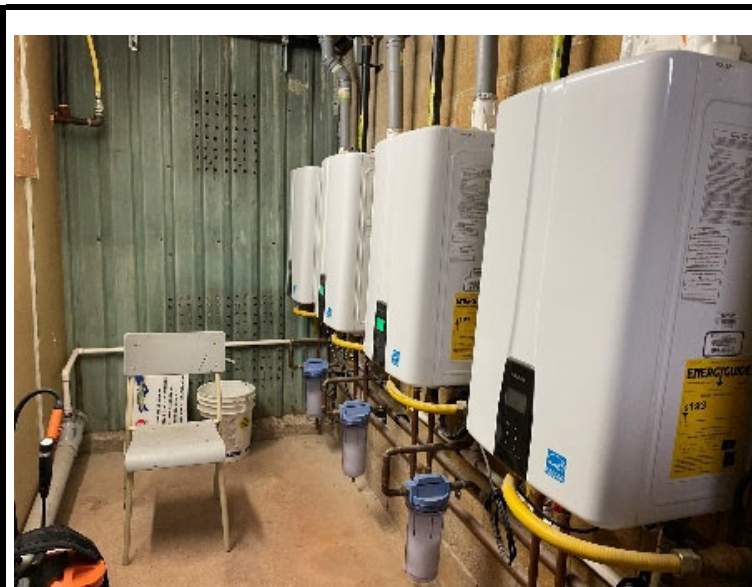

Propane DHW Heaters - Zamboni

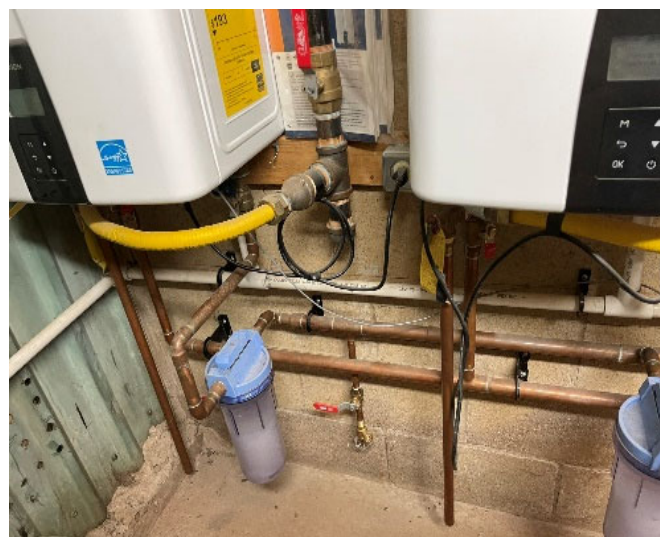

Piping Connections



Venting Connections



Zamboni Water Filtration System

6.4 -D - SERVICES - CENTENNIAL ARENA KENTVILLE

6.4.16a D3040.001 Air Distribution System - Ice Surface Area

System Description: Arena Ventilation Systems (Exhaust Fans and Dehumidification Units)

Unit:	Lump Sum	Inspection Date:	Thursday, December 14, 2023
Quantity:	1	Year Installed:	1965
Unit Rate:	\$275,000.00	Service Life:	25
Replacement Cost:	\$275,000.00	Year Remaining:	0
Condition Rating:	Poor	Year of Replacement:	2025

Observations: Two sidewall mounted exhaust fans are used in the rink to exhaust air from this area. The fans are manually controlled when needed. There is no outdoor air provided to locker rooms, kitchen, mezzanine or administration offices. There are two Thermoplus packaged dehumidifiers serving the rink area, one at each end of the rink. Approximate 2,000 l/s of air recirculation through the system with 6.5lbs/hr – 21lbs/hr of moisture removal. There are periods during the season the units are unable to provide adequate dehumidification to the rink area and condensation and fogging forms in the rink.

Condition and Anticipated Replacement: Exhaust fans and intake louvres are original to building and should be replaced. There were comments about the air quality in arena area including fog occurring on certain ambient conditions.

Recommendations: Replace the exhaust fans and existing dehumidification units with an arena central dehumidification system to allow for improved air flow around the ice surface area. An Heat Recovery Ventilation system should be installed for the team rooms.



Ice Surface Exhaust Fan



Dehumidification Unit



Dehumidification Unit



Ice Surface Exhaust Fan

6.4 -D - SERVICES - CENTENNIAL ARENA KENTVILLE

6.4.20a D3050.001 Unit Heaters / Force Flow / BB Electric

System Description: Electric heaters around the building

Unit:	Lump Sum	Inspection Date:	Thursday, December 14, 2023
Quantity:	1	Year Installed:	Various
Unit Rate:	\$10,000.00	Service Life:	25
Replacement Cost:	\$10,000.00	Year Remaining:	n/a
Condition Rating:	Fair	Year of Replacement:	2026

Observations: There are a number of electric baseboard and unit heaters in lockers rooms, washrooms, kitchen, mezzanine viewing area and other small, enclosed areas. The rink area has propane fired unit heaters to temper the temperature in the seating area. There are issues with the electric heater in the referee room. It appears to be an electrical issue and should be investigated further.

Condition and Anticipated Replacement: A few of the heaters works and some are not functioning. There are issues with the electric heater in the referee room. It appears to be an electrical issue and should be investigated further.

Recommendations: A plan should be considered to replace all the existing unit heaters / force flow / BB electric heaters.



Unit Heaters



Unit Heaters



Unit Heaters



Unit Heaters

6.4 -D - SERVICES - CENTENNIAL ARENA KENTVILLE

6.4.20b D3050.002 Propane Heaters

System Description: Dedicated Propane Heaters for Ice Surface Area

Unit:	Per Unit	Inspection Date:	Thursday, December 14, 2023
Quantity:	2	Year Installed:	2010
Unit Rate:	\$7,500.00	Service Life:	25
Replacement Cost:	\$15,000.00	Year Remaining:	11
Condition Rating:	Good	Year of Replacement:	2035

Observations: There are two propane fired unit heaters serving the ice surface area. Both are piped to the main propane gas line and vented to the exterior through side wall.

Condition and Anticipated Replacement: Both heaters are in good condition.

Recommendations: Replace propane unit heaters when they have exceeded their useful life.



Propane Heaters

6.4 -D - SERVICES - CENTENNIAL ARENA KENTVILLE

6.4.21 D3050.004 Split System Air Conditioning Units - Ducted Heat Pump

System Description: Team Room Heat Pumps

Unit:	Per Unit	Inspection Date:	Thursday, December 14, 2023
Quantity:	4	Year Installed:	2020
Unit Rate:	\$5,500.00	Service Life:	15
Replacement Cost:	\$22,000.00	Year Remaining:	11
Condition Rating:	Good	Year of Replacement:	2035

Observations: Each of the locker rooms has been upgraded to a heat pump configuration with an outdoor condenser and indoor ducted evaporator type condensing unit. This system is 3-5 years old and in good condition. There are four heat pump configurations with each independent of each other.

Condition and Anticipated Replacement: The heat pumps are all in good condition.

Recommendations: Identify a replacement plan as units are close to end of life cycle. The years a unit is replace can be staggered.

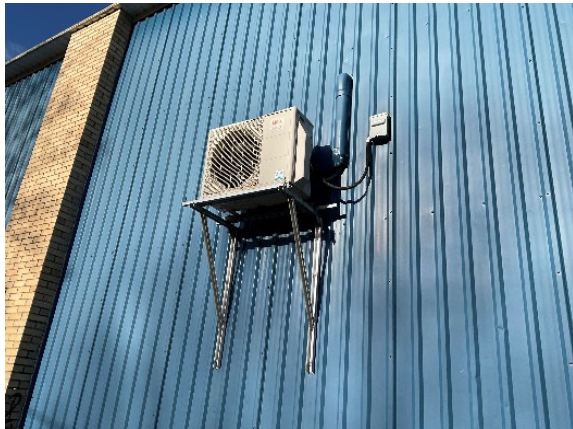

Outdoor Condenser (Typical)

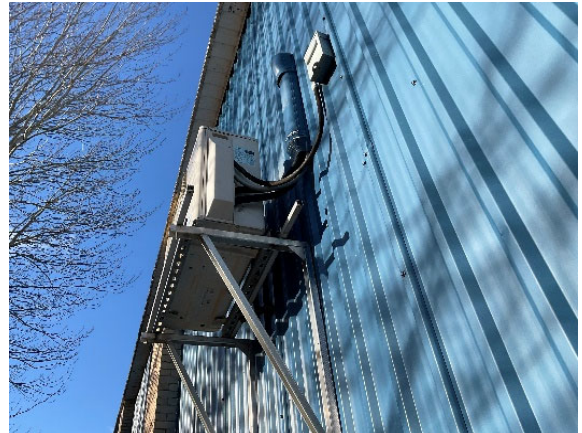

Outdoor Condenser (Typical)



Diffuser from Indoor Evaporator



Outdoor Condenser (Typical)

6.4 -D - SERVICES - CENTENNIAL ARENA KENTVILLE

6.4.22 D3060.001 Controls & Instrumentation

System Description: Energy Management System

Unit:	Lump Sum	Inspection Date:	Thursday, December 14, 2023
Quantity:	1	Year Installed:	Various
Unit Rate:	\$58,000.00	Service Life:	25
Replacement Cost:	\$58,000.00	Year Remaining:	0
Condition Rating:	Poor	Year of Replacement:	2025

Observations: The facility only has independent controller for heating and ventilation. There are a number of remote thermostats controlling heaters. A number of heaters have integral thermostat controls.

Condition and Anticipated Replacement: The controls are stand alone only and consideration for an efficient energy management system would improve operations

Recommendations: Upgrade to a Building Management System



Controls & Instrumentation

6.4 -D - SERVICES - CENTENNIAL ARENA KENTVILLE

6.4.24 D4010.001 Sprinklers - Dry sprinkler system

System Description: Building Fire Protection

Unit:	Square Meter	Inspection Date:	Thursday, December 14, 2023
Quantity:	3200	Year Installed:	1965
Unit Rate:	\$29.00	Service Life:	35
Replacement Cost:	\$92,800.00	Year Remaining:	0
Condition Rating:	Fair	Year of Replacement:	2027

Observations: The building appears to be fully protected by a dry type sprinkler system. The sprinkler service entrance is located in the chiller plant room. Tags on the sprinkler system indicate that the system is maintained as required by code. The air compressor for dry system is 2.0 with a tag dated 2015.

The sprinklers appear to provide full coverage of the facility, however a full survey of the sprinkler system was not performed as part of this review. A survey by a sprinkler engineer is recommended to identify any coverage issues. A fire department connection is located on the exterior of the building and appears to be in good condition.

Fire extinguishers are located at various locations around the facility. Tags on the extinguishers indicate that they have been serviced recently.

Condition and Anticipated Replacement:

The estimated service life of a sprinkler system approximately 25 years. The existing system is mostly original and there have been air leaks over the past few years. Usually, the air compressor can keep up with these air leaks, there is potential for this to be an issue in the future. If water starts to leaks past the dry valve there is a risk of pipes freezing. Thus, we recommend budgeting the replacement of piping and sprinkler heads in the near future, including the air compressor.

Recommendations: Identify a plan to replace sprinkler piping and system with the next 3 years, including all fire extinguishers.



Dry Valve Assembly



Incoming Fire Main

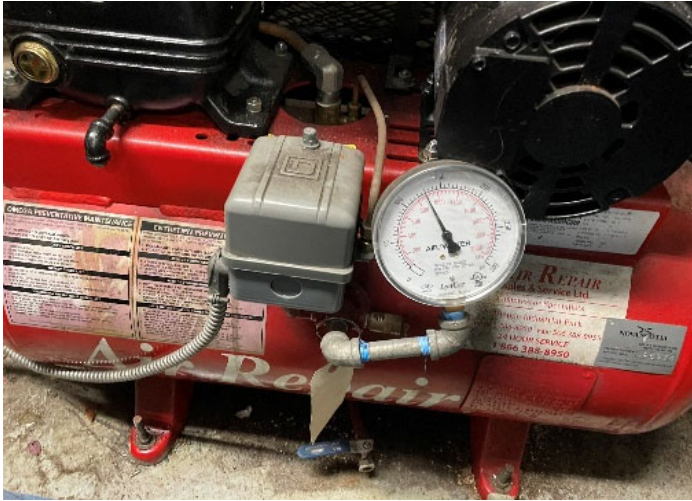

Dry Compressor



Typical Sprinkler Branch Line

6.4 -D - SERVICES - CENTENNIAL ARENA KENTVILLE

6.4.25 D5010.001 Ice Plant

System Description: Indoor Chiller, Outdoor Evaporator, Pumps and Associated Piping

Unit:	Lump Sum	Inspection Date:	Thursday, December 14, 2023
Quantity:	1	Year Installed:	1965
Unit Rate:	\$375,000.00	Service Life:	35
Replacement Cost:	\$375,000.00	Year Remaining:	0
Condition Rating:	Fair	Year of Replacement:	2025

Observations: The chiller plant consists of the two indoor compressors and the outdoor cooling tower, with various accessories such as pumps, expansion tanks, piping, and valves. Ammonia is used as the plant refrigerant and Cimco have been the refrigerant technical support for the facility. One compressor has been replaced within the past 25 years; however, both are maintained on a regular basis. A Baltimore Air Coil cooling tower is used to reject heat from the compressors. The cooling tower has been replaced within the past 3 years and is in good condition.

Condition and Anticipated Replacement: Piping from the chiller plant to the ice rink chilled brine header uses a based mounted circulating pump located within the chiller plant. The pump motor has been replaced over the years and is currently in fair condition, although the pump was not replaced as the same time and is only in fair condition. There have been signs of pipe wall thickness deterioration from the exposed piping as well as the buried piping below the ice surface slab. Pressure tests were conducted on the below slab piping in the 2015/2017 years and there were indications of leaks at joints.

Recommendations: Plan to replace chillers, pumps, piping , rink header and below slab piping in the next 2-3 years.



Brine Pump



Original Chiller



Replaced Chiller



Evaporator Unit

6.4 -D - SERVICES - CENTENNIAL ARENA KENTVILLE

6.4.26 D6010.001 Propane Storage Tank

System Description: Electric heaters around the building

Unit:	Lump Sum	Inspection Date:	Thursday, December 14, 2023
Quantity:	1	Year Installed:	1996
Unit Rate:	\$12,500.00	Service Life:	25
Replacement Cost:	\$12,500.00	Year Remaining:	0
Condition Rating:	Fair	Year of Replacement:	2026

Observations: There is one (1) 7,500 litre outdoor propane storage tank onsite used for a number of gas fired heaters and domestic hot water heaters. The tank is dated 1996.
Propane tanks for the Zamboni are also stored outside, tanks are the 400 litre size and continually be refilled.

Condition and Anticipated Replacement: Tank is in fair condition but showing signs of deterioration

Recommendations: Replace the propane storage tank in the next year.



Exterior Propane Tank



Tank Tag

6.4 -D - SERVICES - CENTENNIAL ARENA KENTVILLE

6.4.28 D5010.001 Electrical Services & Distribution - Main Distribution System

System Description: Electrical Services & Distribution - Main Distribution System

Unit:	Total Sum	Inspection Date:	Thursday, December 14, 2023
Quantity:	Demolish & Install new	Year Installed:	Saturday, January 1, 1966
Unit Rate:	\$620,000.00	Service Life:	40
Replacement Cost:	\$620,000.00	Year Remaining:	0
Condition Rating:	Poor	Year of Replacement:	2025

Observations: The majority of the existing power distribution system appears to be original to the building.

Condition and Anticipated Replacement: The existing equipment is past it's life expectancy and is in very poor shape

Recommendations: We recommend a replacement of as much of the service and main distribution equipment as soon as possible.



Main 600V Service entrance disconnect



600V Splitter box



600V Ground detector

6.4.31	D5012.001	Distribution Panels & Breakers
---------------	------------------	---

Unit:	Total Sum	Inspection Date:	Thursday, December 14, 2023
Quantity:	Demolish existing & install new	Year Installed:	Saturday, January 1, 1966
Unit Rate:	\$450,000.00	Service Life:	40
Replacement Cost:	\$450,000.00	Year Remaining:	0
Condition Rating:	Poor	Year of Replacement:	2025

Condition and Anticipated Replacement:	The condition of the majority of the distribution panels is very poor, one newer panel was installed in the last 2 years for an EV charging station, this panel is in good condition.
---	---

[illegible]

A photograph of an open metal safe. The interior has multiple drawers and compartments. A small label with handwritten text is visible inside. The door is open to the right, showing a lock mechanism and a small circular sticker.

Outdated panel & breakers

6.4 -D - SERVICES - CENTENNIAL ARENA KENTVILLE	
6.4.36 D5020.001	Lighting and Branch Wiring

System Description: Lighting and Branch Wiring

Unit:	Square Meter	Inspection Date:	Thursday, December 14, 2023
Quantity:	3200	Year Installed:	2000
Unit Rate:	\$48.15	Service Life:	20
Replacement Cost:	\$308,160.00	Year Remaining:	0
Condition Rating:	Fair/Poor	Year of Replacement:	2025

Observations: The arena has a combination of both some newer LED fixtures above the arena, however the service spaces and common areas have some lighting original to the building, or dated equipment controls

Condition and Anticipated Replacement: The condition of the lighting system varies, the newer fixtures above the ice appear to be in fair condition, however the common spaces and service spaces appear to have some very dated lighting & emergency lighting

Recommendations: MCW Recommends removing & replacing fixtures with new, as well as emergency lights, additional controls to reduce power consumption, up to date exit signs.

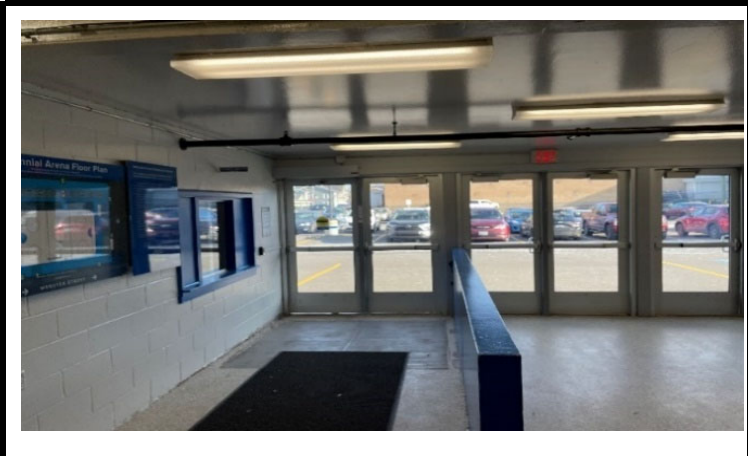

Older Fluorescent Troffers

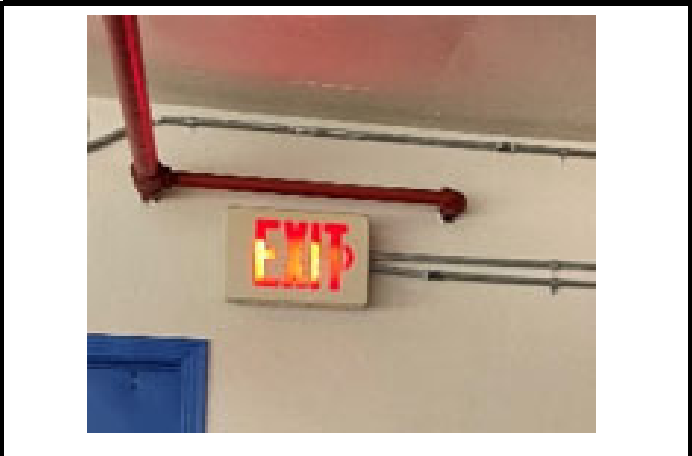

Typical outdated exit sign

6.4 -D - SERVICES - CENTENNIAL ARENA KENTVILLE

6.4.38 D5030.001 Communication - Distributed Control System and UPS

System Description: Communication - Distributed Control System and UPS

Unit:	Square Meter	Inspection Date:	Thursday, December 14, 2023
Quantity:	3200	Year Installed:	1990's
Unit Rate:	\$53.80	Service Life:	10
Replacement Cost:	\$344,320.00	Year Remaining:	0
Condition Rating:	Poor	Year of Replacement:	2025

Observations: The existing communications appears to be very dated and is made up of a basic copper backbone & local telecom internet connection.

Condition and Anticipated Replacement: The condition of the existing telecom is very poor, some wiring is quite dated and is past its end of life.

Recommendations: MCW recommends replacing the existing telecommunications system with new as well as adding proper data racking and communications conduit.



Existing copper backbone telecom service

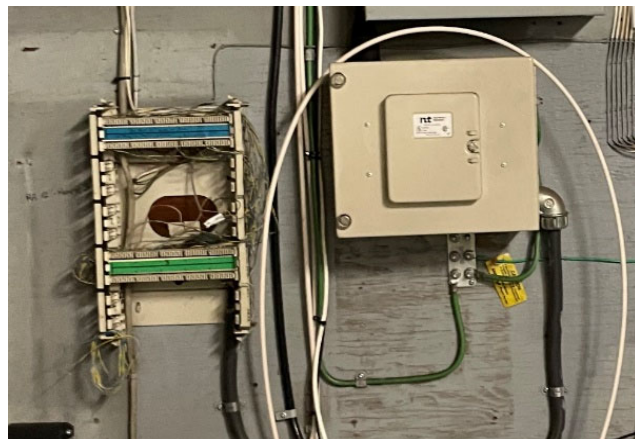

Existing patch board/communications cabling

6.4 -D - SERVICES - CENTENNIAL ARENA KENTVILLE

6.4.4 D5040.001 Communication - Distributed Control System and UPS

System Description: Communication - Distributed Control System and UPS

Unit:	Square Meter	Inspection Date:	Thursday, December 14, 2023
Quantity:	3200	Year Installed:	1980's
Unit Rate:	\$32.10	Service Life:	20
Replacement Cost:	\$205,440.00	Year Remaining:	0
Condition Rating:	Poor	Year of Replacement:	2025

Observations: The existing Fire alarm system appears to be very dated and is original to the building. It is a very basic initiating/signalling system.

Condition and Anticipated Replacement: The condition of the existing fire alarm system is very poor and is far past it's expected life.

Recommendations: MCW recommends replacing the existing fire alarm system with new.



Existing main fire alarm control panel



Typical fire alarm pull station

6.5 G – BUILDING SITE WORKS

6.5 - G - BUILDING SITE WORKS - CENTENNIAL ARENA KENTVILLE

6.5.2 G2022.001 Storm Drainage System

System Description: Storm catchment and piping systems in both front and rear parking lots

Unit:	Metre	Inspection Date:	Wednesday, December 20, 2023
Quantity:	140	Year Installed:	1970-1978
Unit Rate:	\$500.00	Service Life:	50+ Years
Replacement Cost:	\$70,000.00	Years Remaining:	0-10
Condition Rating:	Good/ <u>Fair</u> /Poor/Critical	Year of Replacement:	2025

Observations: Storm catchment structures were observed from the surface only during inspection. Some fairly new PVC pipe appeared to have been installed in the front lot though aged/deteriorating concrete sections remain in both front and rear. Catch basin structures appear to be of older vintage, some constructed of masonry. Shallow/clogged structures on Webster Street impede drainage and cause ponding.

Condition and Anticipated Replacement: Storm drainage systems were observed from the surface only. Further investigation through CCTV video to properly comment on the condition.

Recommendations: Further investigation of storm system by CCTV video should be completed prior to making recommendations on service life.

Picture

Catch basin - front parking

Picture

Catch basins - rear parking

6.5 -G - BUILDING SITE WORKS - CENTENNIAL ARENA KENTVILLE

6.5.5 G2023.001 Sanitary Sewer Service

System Description: Arena sanitary sewer service.

Unit:	Meter	Inspection Date:	Wednesday, December 20, 2023
Quantity:	120	Year Installed:	2015-2022
Unit Rate:	\$550.00	Service Life:	50+ Years
Replacement Cost:	\$66,000.00	Years Remaining:	41-48 Years
Condition Rating:	<u>Good</u> /Fair/Poor/Critical	Year of Replacement:	2065

Observations: Sanitary service upgrades occurred in the spring of 2022 and crosses the rear parking lot to connect to the main in Webster Street. The sanitary service from the mechanical room to the manhole shown below (SW corner of building) was completed a few years ago.

Condition and Anticipated Replacement: Newly installed sections of PVC pipe should serve the property well for another 50-100 years and will be easy to connect to if the building is renovated or replaced in the future.

Recommendations: No recommendations.



Sanitary service manhole and trench patch

6.5 - G - BUILDING SITE WORKS - CENTENNIAL ARENA KENTVILLE

6.5.2 G2022.001 Water Service

System Description: Water service to arena mechanical room

Unit:	Metre	Inspection Date:	Wednesday, December 20, 2023
Quantity:	80	Year Installed:	2002
Unit Rate:	\$600.00	Service Life:	50+ Years
Replacement Cost:	\$48,000.00	Years Remaining:	28
Condition Rating:	<u>Good</u> /Fair/Poor/Critical	Year of Replacement:	2052

Observations: A 150mm ductile iron water service from east on Webster Street feeds the arena mechanical room and the fire hydrant in the front parking lot. Connection was made outside the foundation to what is likely the original water service entrance to the building (100mm cast iron).

Condition and Anticipated Replacement: The 150mm Ductile iron water service from east on Webster Street was installed around 2002-2004 and should be in service for many years. This service was connected outside the building (downsized) to what is expected to be the original water service entry.

Recommendations: The newly installed 150mm service will function for many years. If building mechanical needs change, a mechanical engineer may want to evaluate the current building entry and mechanical room arrangement.



Water service entry to mechanical room



Fire hydrant at NE corner of front parking

6.6 E – EQUIPMENT AND FURNISHING

6.6 - E - EQUIPMENT AND FURNISHING - CENTENNIAL ARENA KENTVILLE		
6.6.1a	E1020.001	Kitchen Cabinets

System Description: There is a privately owned canteen that provides refreshments to the players and spectators.

Unit:	Square Meter	Inspection Date:	Tuesday, January 9, 2024
Quantity:	8.60	Year Installed:	1966
Unit Rate: (\$/Sq.m.)	\$1,254.55	Service Life: (Years.)	25
Replacement Cost:	\$10,789.17	Year Remaining:	1
Condition Rating:	Poor	Year of Replacement:	2025

Observations: The Kitchen Cabinets are old and several aesthetic issues.

Condition and Anticipated Replacement: The condition of the Kitchen Cabinets is poor and should be replaced in 1 years.

Recommendations: It is recommended to schedule replacement in 2025.



Kitchen Equipment in Canteen

6.6 - E - EQUIPMENT AND FURNISHING - CENTENNIAL ARENA KENTVILLE

6.6.1b

E1020.002

Dressing Room Equipment and Furnishing

System Description:
This system describes the equipment, furniture and permanent fixtures present within the arena's six dressing rooms. These include changing stalls, shower stalls and fixtures, sinks, benches, cabinets and hooks

Unit:	Linear Meter	Inspection Date:	Tuesday, January 9, 2024
Quantity:	104.00	Year Installed:	1966
Unit Rate: (\$/Sq.m.)	\$3,834.12	Service Life: (Years.)	25
Replacement Cost:	\$398,748.38	Year Remaining:	5
Condition Rating:	Fair	Year of Replacement:	2028

Observations:
Fixtures are rudimentary and slight scratches can be seen on the paint finish. Some of the setups are makeshift and only suitable for temporary use. Some of the furnishing were update a few years ago and some are original to the building.

Condition and Anticipated Replacement:
The Dressing Room Equipment and Furnishing are in fair condition.

Recommendations:
It is recommended to replace the dressing room equipment in the next 5 years.



Additional Photographs

**6.6 - E - EQUIPMENT AND FURNISHING -
CENTENNIAL ARENA KENTVILLE**

6.6.1b

E1020.002

Dressing Room Equipment and Furnishing



Changing Room Benches



Changing Room Benches



Entrance to Showers



Shower Fixtures

Additional Photographs

6.6 - E - EQUIPMENT AND FURNISHING -
CENTENNIAL ARENA KENTVILLE

6.6.1b | E1020.002 | Dressing Room Equipment and Furnishing

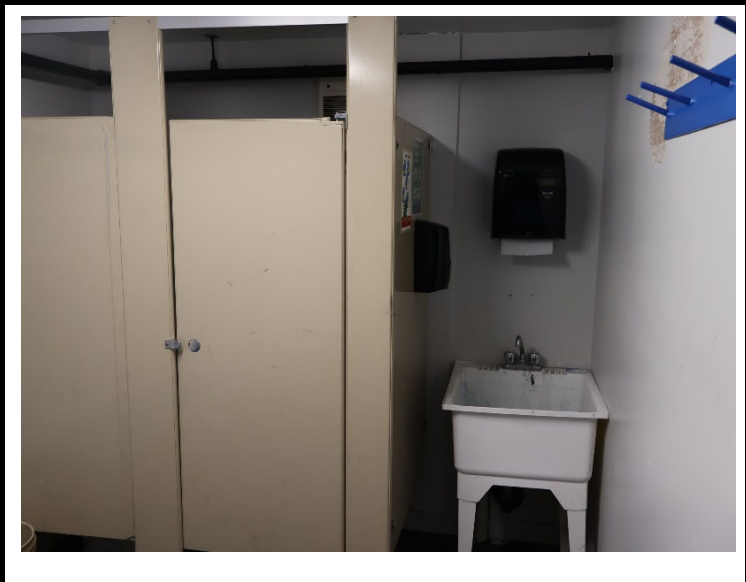

Stalls

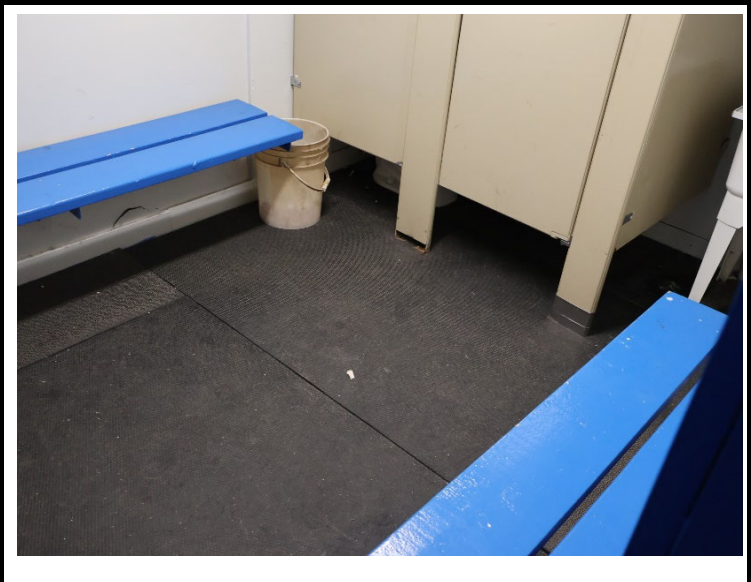

Stalls

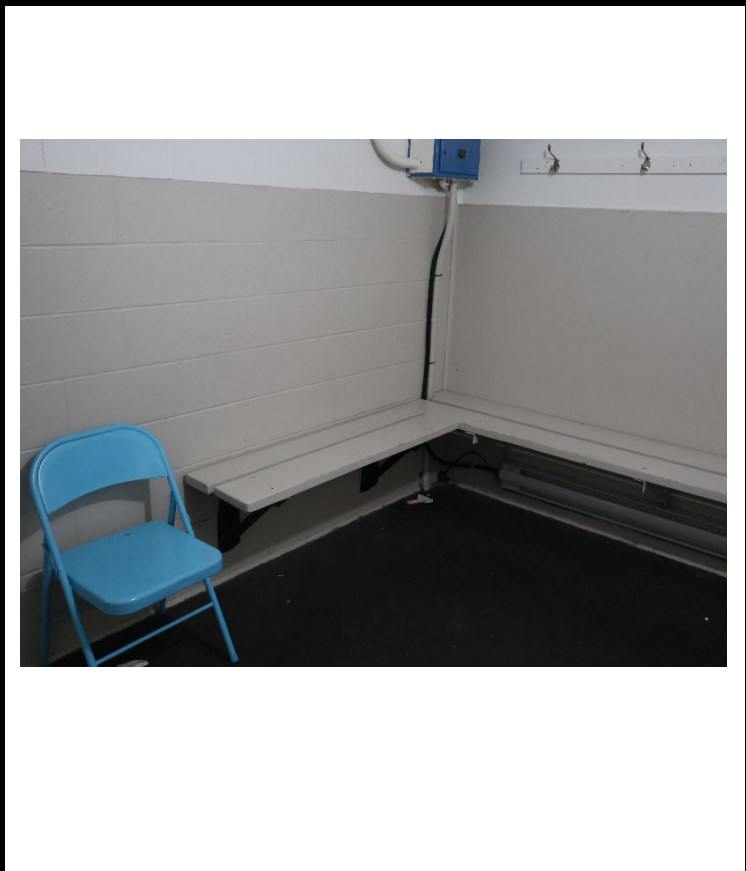

Benches

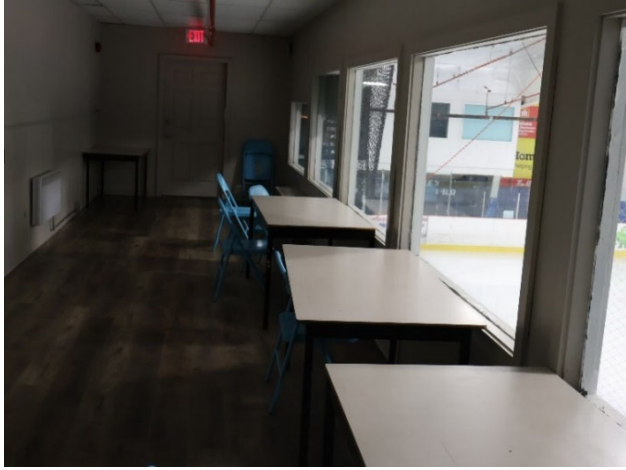
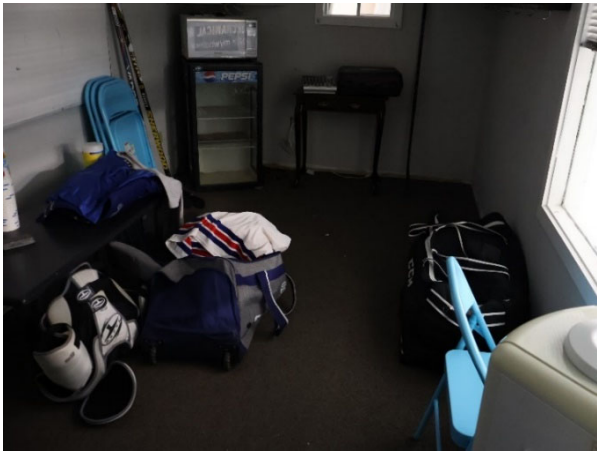

Benches and Hooks

6.6 - E - EQUIPMENT AND FURNISHING - CENTENNIAL ARENA KENTVILLE		
6.6.5	E2040.001	Office Equipment and Furnishing
System Description:		The system describes the standard Office Equipment and Furnishing in the Staff Office and the Warming Room.
Unit:	Square Meter	Inspection Date: Tuesday, January 9, 2024
Quantity:	115.20	Year Installed: 1966
Unit Rate: (\$/Sq.m.)	\$347.91	Service Life: (Years.) 25
Replacement Cost:	\$40,079.58	Year Remaining: 5
Condition Rating:	Fair	Year of Replacement: 2028
Observations:		The office equipment do not appear to be any effective organizational systems within the staff office and storage area. The warming area is furnished with a rudimentary set of tables and chairs. There appears to be some staining around the interior window frames of the warming room.
Condition and Anticipated Replacement:		The condition of the office furniture is fair.
Recommendations:		It is recommended to replace the office equipment in the next 5 years.
		
Staff Office		Warming Room
		
Storage		

6.6 - E - EQUIPMENT AND FURNISHING - CENTENNIAL ARENA KENTVILLE		
6.6.7	E2010.001	Arena Bleachers - Fixed Seatings

System Description: This system describes the fixed seating bleachers that are arrayed around the ice rink. The structure is wooden. There is storage space below the bleachers.

Unit:	Each	Inspection Date:	Tuesday, January 9, 2024
Quantity:	408.00	Year Installed:	1966
Unit Rate: (\$/Sq.m.)	\$705.44	Service Life: (Years.)	25
Replacement Cost:	\$287,819.32	Year Remaining:	1
Condition Rating:	Poor	Year of Replacement:	2025

Observations: Scratched paint can be seen on areas of the bleachers and adjacent flooring. Seating is basic, with no added padding. The storage area under the bleachers is in poor condition. Notches have been cut into the beams for access doors to swing open. The site supervisor has noted that when the bleachers are under heavy load, the bleachers sag to the point where these doors cannot be opened.

Condition and Anticipated Replacement: The condition of the arena bleachers is poor.

Recommendations: It is recommended to replace the bleachers with new in 2025. The Arena Bleacher can also be repaired and refurbished if the client decides to upgrade the same bleachers. This will cost around \$50,000 approximately to repair the bleachers strucutre and replace the decks.



Additional Photographs

**6.6 - E - EQUIPMENT AND FURNISHING -
 CENTENNIAL ARENA KENTVILLE**

6.6.7 E2010.001

Arena Bleachers - Fixed Seatings



Bleachers with two fold-down seats



Scratched paint on bleachers and adjacent flooring



Rink-side bench



Under Bleachers

Additional Photographs

6.6 - E - EQUIPMENT AND FURNISHING -
CENTENNIAL ARENA KENTVILLE

6.6.7 E2010.001 Arena Bleachers - Fixed Seatings



Notches cut into beams under bleachers



Notches cut into beams under bleachers

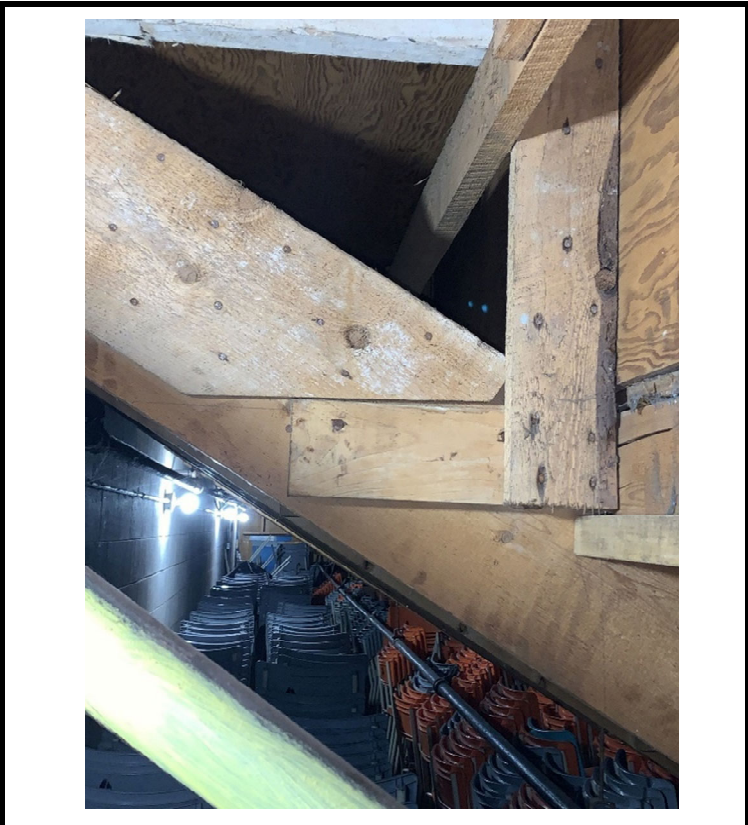

Space under bleachers being used as chair storage



Typical condition of Bleacher Wooden Structure

6.7 F – SPATIAL STRUCTURES

6.7 - F - SPATIAL STRUCTURES - CENTENNIAL ARENA KENTVILLE

6.7.1

F1042.001

Ice Rink Dasher Boards

System Description:

The ice rink surface is 185' x 85'. A system of Ice Rink Dasher Boards and shielding surrounds the ice pad. Rink gates allow for user access to the ice pad. Adjacent to the rink is a built-in Goal Judge's box. At one corner, there is a set of stairs that leads up to the rink. There is a Zamboni entrance connecting to the Zamboni storage room. A protective hockey net hangs around the edge of the ice pad.

Unit:	Each	Inspection Date:	Tuesday, January 9, 2024
Quantity:	1.00	Year Installed:	1966
Unit Rate: (\$/Sq.m.)	\$1,428,183.74	Service Life: (Years.)	25
Replacement Cost:	\$1,428,183.74	Year Remaining:	15
Condition Rating:	Fair	Year of Replacement:	2038

Observations:

Scratches and other wear and tear can be seen on the surrounding Ice Rink Dasher Boards. The concrete pad for the Zamboni is cracked.

Condition and Anticipated Replacement:

The Ice Rink Dasher Boards is in good to fair condition.

Recommendations:

It is recommended to replace the ice rink equipment in the next 15 years.



Additional Photographs

**6.7 - F - SPATIAL STRUCTURES - CENTENNIAL
 ARENA KENTVILLE**

6.7.1 F1042.001

Ice Rink Dasher Boards



Rink Gate



Rink Corner condition with Ramp



Goal Judge's Box



Stairs at Rink-side



Zamboni Entrance



Protective Hockey Net

7 APPENDIX C – NEEDS ASSESSMENT

7.1 STAKEHOLDER MEETING NOTES

Kentville Arena Feasibility Study – Stakeholder Meetings – Meeting Notes (February 14, 2024)

1PM-2PM AST: Daniel McGuire from Valley Wild Minor Hockey

- Association has around 160 players, with 9 teams total.
- Ice scheduler for Valley Wild Female Hockey Association.
 - Books arenas for practices and games.
 - Emails rink managers at arenas to book ice time.
 - Usually use three main rinks:
 - West Hants Sports Complex (Windsor)
 - Berwick
 - Kentville

Larger Context

- Location
 - Good location, but there is no easy access from highway, requires navigating through town to get there.
- Parking
 - There are some issues. It is common to have no parking available, requiring them to park at the rear of the arena and walk on the sidewalk to the front.
 - The parking lot is used as overfill by people working in town during the day – so the lot is full at 4pm.
 - This overlap with the workday is a problem.
 - Parking is also an issue when hockey events overlap with when kids' classes use the arena.

Player Experience

- Ice Availability
 - They can never get ice time – an issue that plagues minor hockey.
- Quality of Ice
 - No issues with the ice itself.
- Dressing Rooms
 - Very average for age of the building.
 - Lack of heating in some of them.
- New Hockey Canada regulations for minor hockey players state that they must change in separate bathroom stalls, not out in the open in the dressing rooms. This new rule for inclusivity will come into effect in the fall.
 - U18 is included in this new rule, but Daniel says it is not practical for older players.
 - For example, if there are 15 kids, it is difficult to have 15 separate bathroom stalls within one dressing room – there are only 2 at Kentville right now.
 - Specifically, this stalls regulation is for the kids to take off their street clothes and then put on their base layers (long johns, etc.). They are allowed to put full gear on outside the stalls.

Fan Experience

- Insulation
 - Reputation for being a cold rink – definitely not the same experience as a more modern rink.
- Stands
 - Decent size. Very basic, bench-style stands of that era.
- Entryway
 - Pretty good size, the flow of traffic is good with no congestion.
- Canteen
 - Not open that frequently, privately run.
 - No complaints about size, though it is small.
- In terms of space, it is ok for local use, but there is not enough capacity for larger events.

Accessibility

- No barrier into the arena itself, as most of it is one floor only.
- But once you're in, there is no accessibility into the stands.
- No elevator.

Future

- Things that must be upgraded to host larger league events:
 - More dressing room capacity: Kentville currently has 4 basic dressing rooms and has a fifth makeshift dressing room (that doesn't have a bathroom) that the high school players use.
 - Padded fold-down seats with assigned seating – for ticket selling.
 - Capacity of around 1000 people.
- Context: Kentville used to have a U18 team – the Valley Wildcats – the arena is a big reason why they lost it, as it was the worst arena in the league by a long shot. They ended up moving to Berwick.
 - If a new arena was on the table, the team would prefer to be based out of Kentville – many of them are in high school or in university. Many of them live in the area and are currently travelling out of their way to get to Berwick.
 - Kentville is also more of the economic center for sponsorship and attendees.
- Would like to host tournaments and events in their region in Kentville but can't because there just isn't enough infrastructure.
 - Not just the rink, but also hotels – there are none in the town of Kentville.
 - If there are hotels in the area, different events like trade shows, concerts, etc. could be hosted in the town.
- Multi-use facilities with a gym, pool, walking track, ice facilities – good for residents of all ages.
- Need another ice surface in the Kentville area.

2PM-3PM AST: Maya Bevan from Kentville Silver Gliders Skating Club

- President of the Silver Gliders – a figure skating club that has skated there for over 40 years.
- They use about 10 hours a week of ice time.
 - Sunday (5-9pm)
 - Thursday (4-8pm)
 - Monday (4:20-6pm)
- 120 total skaters, ages from 2 to adult.
- Their largest program is the “Can Skate” program – a learn to skate program.
 - Many community members are involved with their children – older skaters will volunteer to teach the young ones.
- The Club is associated with Skate Canada (national organization)
 - They follow a prescribed system of development that the skaters follow from pre-“Can Skate” up to Gold in figure skating.
- Schedule for Sundays – 1 hour of “Can Skate”, 1 hour of Junior & Star 1 skating, then 2 hours of Star 2+ skating (Star 2 all the way to 10 and Gold)
- They usually graduate from the program when they graduate high school.
- Some accomplished skaters have attended national level competitions.
- One of their coaches, Cheryle Gaston has been coaching for almost 40 years – recently received Sports Hall of Recognition for her work
 - Teaches some Special Olympics skaters in her coaching.

Larger Context

- Importance of the Rink
 - Rink is very important to the club – most of the participants are from Kentville.
 - The closest rink/club that offers figure skating is Greenwood, though it’s still quite far away – both clubs have enough membership that they must exist separately.
 - The population of Kentville is growing – they have noticed it in their membership numbers – will need more rink space.
 - If they lost Kentville Arena, they would not be able to pick up 10 hours of ice time in the prime slots anywhere else – super important for them that the arena stays healthy.
 - Would be devastating for the club to lose use of that arena for even just a year – they need continuity.
 - Something to be aware of when making new proposals – during construction or renovation, the club needs a space to continue skating.
- Location
 - They very much value the current location of the rink because most of the skaters live directly in town. They would lose people if they moved location – very established in Kentville.
 - The club was originally established by Cheryle during a time when the Centennial Arena was open year round (hence the name).
- Parking
 - On both sides of the building.
 - Adequate for the club on normal days, though during shows, people must get creative.
 - Around 4pm they can usually find parking, though this depends on if hockey games are still going on when they arrive. Can get busy during overlapping times.

- The parking lot is in demand because it's in the middle of town – people who aren't going to the rink still use it.
- With the younger children, parents will stay to watch in the stands, though with older children, some parents will drop them off and take time for themselves (will not use a parking space).

Player Experience

- Ice Availability
 - The arena needs to serve for increasing needs of ice time.
 - The arena is now opening later and later (this year it was open Sep 18, and will close March 29)
 - The club has spring sessions in Greenwood (around a month) and summer sessions (August) in Berwick.
 - Berwick ice is not busy until October (hockey season).
 - They have also been doing fall sessions in Berwick as the ice has opened later in Kentville.
 - Berwick and Greenwood have no space for them during the high seasons (Oct-Mar) and only have space for them in the shoulder seasons.
 - 70 children are on ice during “Can Skate” sessions.
 - Ice is divided into four sections with little flags, all the kids have different t-shirts, and they use bingo dabbers to write where they can skate.
 - These are official rules from Skate Canada.
 - During Junior Star 1 there might be 14 on ice, while Star 2+ might have 15-20 on ice.
 - They pay \$195/hr for the ice + floods.
 - In comparison, Berwick used to be \$160/hr but has gone up to \$200/hr.
- Quality of Ice
 - Last season they opened late because they had to replace a compressor – the club had to scramble to pick up ice in Berwick while they awaited the opening in Kentville.
 - Seems there were issues with the roof where water was leaking and falling onto the ice, creating bumps.
 - The year after the compressor was replaced, the ice surface wasn't as good as it used to be – a lot more built-up bumps, rougher texture.
 - They are fine with the size of the ice rink (Greenwood is even smaller).
- Dressing Rooms
 - Comfortable, heated.
 - Washroom facilities are a bit dated, but usable.

Fan Experience

- Insulation
 - The parents are freezing cold and wear many layers of clothing and blankets on top.
 - It is one of the coldest arenas she's ever been in.
- Canteen
 - Follows the hockey schedule more.
 - Opens on Sundays, remains open for families. Not open Monday and Thursday.
 - The Club has two shows a year when families come from afar – they let the canteen operator know when those days are happening because business is very good those days.

- No vending machines.

Accessibility

- A wheelchair could get in the front door and could possibly watch from the end of the arena (though the boards might block visibility).
- There is a “wheelchair stall” in the bathroom, but realistically would have trouble getting a wheelchair in there.
- The elderly or those with other mobility issues would have issues getting into the stands as well.

Future

- Possibly hosting larger competitions
 - Skate Nova Scotia – various competitions through the season, sometimes there is the chance to host one
 - It is very different in Kentville compared to other figure skating clubs who have very big facilities.
 - Would need a space where 400 people can show up and be comfortable in the stands.
 - They did host a competition last year – but many complaints about the cold.
 - They were only able to host these smaller competitions for younger skaters - wouldn't be able to host provincials.
 - But for what they do day-to-day, they do have the benefit of having the little arena in the middle of town.
 - That is the payoff you get versus having the big arena you have to drive to on the side of the highway.
- Existing hockey netting
 - They would really like a pulley system so they could easily pull it up for competitions and shows, so people in the stands can see better and take photos.
 - In the past they had to use really high ladders, which is scary.
- Lift
 - They have a skill building harness for skaters attempting new jumps – each year it costs the club \$400 to rent a lift and for someone to inspect the harness. They would love it if the rink owned a lift.
- Other wants
 - Large heated multi-purpose room for off-ice training and meetings
 - Greater lighting options like floodlights and spotlights for shows
 - Larger Entrance lobby
 - More electrical outlets
 - More ice-level storage

Kentville Arena Feasibility Study – Stakeholder Meetings – Meeting Notes (February 21, 2024)

3-4PM AST: Meg Cuming - Acadia Minor Hockey

- President of Acadia Minor Hockey
- Approximately 400 registered players from age 4 to 18.
- 19-22 teams in any given year use the rink sessions.

- Technically a mixed gender league – past U9, it is primarily boys. The girls tend to go to the girl's league after that.
- Range from recreational teams to rep leagues (B, A, AA, AAA).
- Use three rinks in the area – Glooscap District Arena (Village of Canning), Acadia University Rink, Kentville
- Approximate time split: 55% in Canning, 30% in Kentville, 15% in Acadia
- Only use Berwick if they ever need extra ice.

Larger Context

- Location: easy to get there on foot if you live in Kentville, those from outside of town need to drive in.
- Catchment area of the league: Hantsport, almost to Berwick.

Player Experience

- Ice Availability
 - The league has predictable ice times, so they can easily schedule time for every week in advance.
 - However, there is not much room for flexibility – as there is no surplus ice. They are usually only able to swap times within the league.
 - House teams get one practice in one game, rep teams get two practices in one game.
 - If the high school hosts a tournament one weekend, then the league doesn't have access to the ice. They usually know this in advance.
- Kids' preferences
 - The kids like the bigger, colder rinks to play in. They like the quality of the ice and they like the size of the rink.
 - Kids like the cold, they get very warm during playing. Her son prefers the Kentville rink to the Acadia rink for this reason.
 - They like the canteen: French fries, hamburgers, candy bags.
- Caveat: these kids play a lot of rural, old rinks, so they are not comparing the quality to newer rinks.
- No issues with the rink boards.

Fan Experience

- The parents like Kentville, as the location is central. They like being able to see multiple games, not just their kid's games.
- It is also convenient for the referees and timekeepers to referee multiple games in one spot.
- There are no heaters in this arena. However, they don't find it as cold as the rink in Canning.

Accessibility

- On Saturday nights, the sledge hockey team runs out of Kentville Arena. This is part of the group but is run by someone else. This team has both kids and adults.

Future

- If the league was to grow, they wouldn't have enough ice, and would need to do shared ice practices.

- However, currently the size of the league is decreasing across the board as the costs to participate get more expensive.
 - If the ice becomes more expensive to pay for, the league won't have much wiggle room. It is already very expensive for parents to keep their kids in the league, especially since many of them must travel, as they are not from the city. They also must pay to travel to away games, since the arena can't host tournaments.
 - Generally expensive to play rural hockey.
- Operating cost
 - Most recreation facilities in Nova Scotia are currently funded by non-profit organizations who must use a break-even user-pay model. Which ultimately impacts the user's wallet.
 - However the Town of Kentville is slightly different, as they do fund part of the operation costs.
- Can't think that the current users need a bigger rink compared to what is existing - not sure if there is actually a demand for the NHL sized rink.
- There is a lack of local accommodation (eg: hotels), so as an association they never host tournaments in Kentville.
- Suggested possible crossover with summer sports (like lacrosse) when the ice is taken off the rink in the summer (like in Berwick).
- Keen to have a space dedicated to livestreaming the games – such as a designated spot in the near rink or in the adjacent booths to set up a tripod.

7.2 RAW COMMUNITY SURVEY RESULTS

Q1 How frequently have you, or other members of your family, used the Kentville Centennial Arena?

Answered: 1,021 Skipped: 0

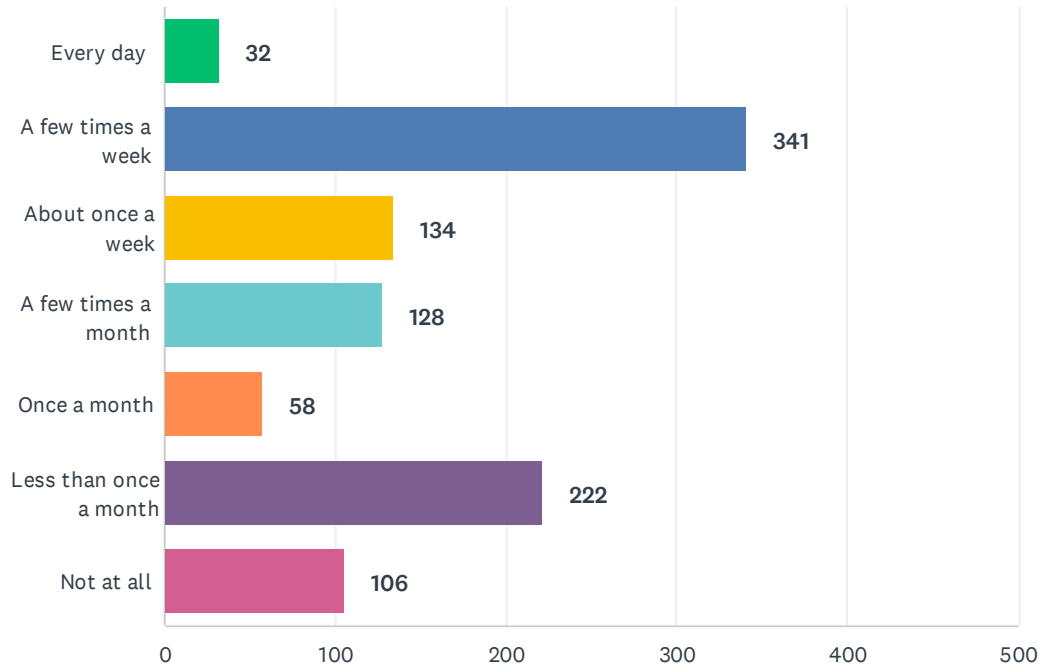

ANSWER CHOICES	RESPONSES	
Every day	3.13%	32
A few times a week	33.40%	341
About once a week	13.12%	134
A few times a month	12.54%	128
Once a month	5.68%	58
Less than once a month	21.74%	222
Not at all	10.38%	106
TOTAL		1,021

Q2 What user group are you, or members of your household a part of? (Check all that apply.)

Answered: 1,021 Skipped: 0

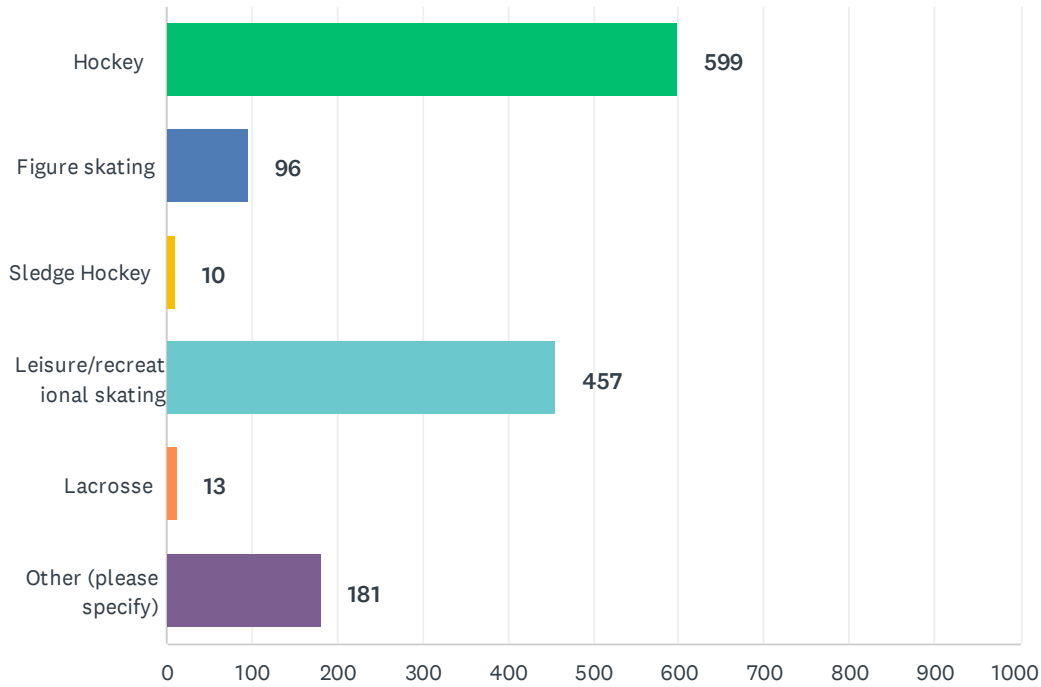

ANSWER CHOICES	RESPONSES	
Hockey	58.67%	599
Figure skating	9.40%	96
Sledge Hockey	0.98%	10
Leisure/recreational skating	44.76%	457
Lacrosse	1.27%	13
Other (please specify)	17.73%	181
Total Respondents: 1,021		

#	OTHER (PLEASE SPECIFY)	DATE
1	<input type="checkbox"/> None We don't skate	3/28/2024 2:25 PM
2	<input type="checkbox"/> None None	3/28/2024 11:44 AM
3	<input checked="" type="checkbox"/> Special Events Home show	3/28/2024 11:24 AM
4	<input checked="" type="checkbox"/> Special Events Attendee at events (home shows, flea markets, etc)	3/28/2024 11:13 AM
5	<input checked="" type="checkbox"/> Special Events Attended the home show	3/28/2024 8:59 AM
6	<input type="checkbox"/> None none	3/28/2024 8:34 AM
7	<input type="checkbox"/> None No use	3/28/2024 8:09 AM

Kentville Centennial Arena - Community Survey

8	None we don't use the arena on a regular basis at all	3/28/2024 7:30 AM
9	Special Events Special events	3/28/2024 6:31 AM
10	None N/a	3/28/2024 6:29 AM
11	None None	3/28/2024 6:21 AM
12	Special Events Craft/yard sales	3/28/2024 6:09 AM
13	Skating School skating	3/27/2024 6:23 PM
14	Special Events Home show	3/20/2024 2:11 PM
15	None None	3/20/2024 8:00 AM
16	Spectator Spectator	3/19/2024 5:19 PM
17	Special Events special events	3/19/2024 4:46 PM
18	Special Events None we use it for events like circus etc once in awhile	3/19/2024 3:59 PM
19	Skating Public skate	3/19/2024 2:58 PM
20	Special Events General public events and would use more if it had more	3/19/2024 11:42 AM
21	Special Events Social events	3/19/2024 10:47 AM
22	Skating Public skates	3/19/2024 9:07 AM
23	Special Events We rent the local rink for bdays	3/16/2024 10:08 AM
24	None None	3/14/2024 12:07 PM
25	Ball games Baseball, basketball, fitness and dance	3/11/2024 7:54 PM
26	Family Past user as hockey parent	3/10/2024 4:57 PM
27	None None	3/10/2024 3:38 PM
28	Skating Public skating	3/10/2024 8:21 AM
29	None O	3/8/2024 9:54 PM
30	Ball games Soccer karate	3/8/2024 9:08 AM
31	Special Events Group meetings	3/8/2024 8:51 AM
32	Spectator just going to see activity at the rink	3/8/2024 6:43 AM
33	None Senior	3/8/2024 4:52 AM
34	Roller Skating Roller derby	3/7/2024 5:47 PM
35	Skating Skating	3/7/2024 4:15 PM
36	None Retired	3/6/2024 6:19 PM
37	Special Events yard sale	3/5/2024 6:06 AM
38	Skating free skate	3/5/2024 4:54 AM
39	None N/A	3/5/2024 12:42 AM
40	None Non	3/4/2024 7:43 PM
41	Family Growing family of 3 soon to be 4	3/4/2024 7:12 PM
42	Spectator Spectators. And events	3/4/2024 3:31 PM
43	None None	3/4/2024 1:10 PM
44	Special Events Homeshow	3/4/2024 7:58 AM
45	None None	3/3/2024 9:08 PM

Kentville Centennial Arena - Community Survey

46	None not part of a user group	3/3/2024 6:57 PM
47	None None	3/3/2024 5:48 PM
48	Special Events Events	3/3/2024 4:53 PM
49	None Random	3/3/2024 3:30 PM
50	Family My children and grandchildren utilize this facility.	3/3/2024 11:05 AM
51	Special Events circus, flea markets, special events	3/3/2024 10:49 AM
52	Special Events The world's largest garage sale	3/3/2024 6:55 AM
53	Spectator Spectator	3/3/2024 6:44 AM
54	Spectator Spectator	3/2/2024 11:30 PM
55	Ball games Volleyball, basketball, soccer, fotball	3/2/2024 9:01 PM
56	Swimming Swimming in wolfville	3/2/2024 8:36 PM
57	None N/A	3/2/2024 7:32 PM
58	Summer Camp Summer camper	3/2/2024 6:43 PM
59	Special Events Home and craft show	3/2/2024 5:29 PM
60	Special Events events	3/2/2024 5:25 PM
61	Skating Canskate	3/2/2024 5:05 PM
62	Skating School skates	3/2/2024 4:03 PM
63	Ball games Football basketball baseball flag football	3/2/2024 4:03 PM
64	Skating Canskate	3/2/2024 3:04 PM
65	None None	3/2/2024 2:30 PM
66	None None	3/2/2024 1:16 PM
67	None not at all	3/2/2024 11:22 AM
68	None None	3/2/2024 11:17 AM
69	Spectator Spectators	3/2/2024 11:14 AM
70	Special Events Yard sales,bingo	3/2/2024 10:10 AM
71	None None of the above	3/2/2024 9:55 AM
72	None None	3/2/2024 9:52 AM
73	None We don't visit the arena.	3/2/2024 9:30 AM
74	Skating Recreational skating	3/2/2024 8:52 AM
75	None None	3/2/2024 8:03 AM
76	None Used to be a hockey family but my kids are adults now. They still use it for shinny and adult rec league	3/2/2024 7:58 AM
77	Ball games Soccer, basketball , scootering, skateboarding	3/2/2024 7:54 AM
78	Special Events Home show, John Deere days	3/2/2024 7:32 AM
79	Special Events Events	3/2/2024 7:31 AM
80	None Recreational	3/2/2024 7:14 AM
81	Skating Public skating	3/2/2024 7:14 AM
82	None None	3/2/2024 7:00 AM
83	None nil	3/2/2024 6:42 AM

Kentville Centennial Arena - Community Survey

84	Skating	CanSkate	3/2/2024 6:42 AM
85	None	N/A	3/2/2024 6:40 AM
86	Spectator	Watching neighbour kids play hockey	3/1/2024 11:01 PM
87	Special Events	home shows	3/1/2024 10:46 PM
88	Ball games	Swimming	Marlins swimming and basketball
89	None	None	3/1/2024 9:30 PM
90	Skating	Public skating , can skate .	3/1/2024 9:24 PM
91	None	none	3/1/2024 9:11 PM
92	None	None	3/1/2024 9:07 PM
93	Special Events	Home show	3/1/2024 9:07 PM
94	None	None	3/1/2024 8:53 PM
95	Ball games	Baseball	3/1/2024 8:52 PM
96	None	Nothing	3/1/2024 8:45 PM
97	Special Events	Expos, other events	3/1/2024 7:54 PM
98	None	none	3/1/2024 7:43 PM
99	None	None, nothing there for seniors	3/1/2024 6:42 PM
100	None	None	3/1/2024 6:40 PM
101	Special Events	Home show	3/1/2024 6:36 PM
102	Special Events	Events	3/1/2024 6:34 PM
103	None	None	3/1/2024 6:20 PM
104	None	Community member	3/1/2024 6:14 PM
105	None	None	3/1/2024 6:05 PM
106	None	Not applicable	3/1/2024 6:04 PM
107	Ball games	Basketball	3/1/2024 5:38 PM
108	Special Events	Home Shows etc	3/1/2024 5:38 PM
109	None	None	3/1/2024 5:32 PM
110	Special Events	Home show and other events like	3/1/2024 5:26 PM
111	Special Events	Trade shows	3/1/2024 5:23 PM
112	Skating	Seniors skating	3/1/2024 5:13 PM
113	None	Other events	3/1/2024 4:59 PM
114	Curling	curling	3/1/2024 4:43 PM
115	Special Events	Events	3/1/2024 4:39 PM
116	Skating	Public skate	3/1/2024 4:32 PM
117	Summer Camp	Summer day camp rain day option	3/1/2024 4:27 PM
118	Special Events	Home shows	3/1/2024 4:19 PM
119	None	No group	3/1/2024 4:12 PM
120	Curling	Curling, gym	3/1/2024 4:08 PM
121	Special Events	Annual events	3/1/2024 4:04 PM

Kentville Centennial Arena - Community Survey

122	Special Events	Special events	3/1/2024 4:03 PM
123	Summer Camp	Summer camps	3/1/2024 4:01 PM
124	Skating	Can skate, public skate	3/1/2024 3:50 PM
125	Special Events	Garden Show	3/1/2024 3:39 PM
126	None	None	3/1/2024 3:32 PM
127	None	High school	3/1/2024 3:19 PM
128	Spectator	Family observer	3/1/2024 3:17 PM
129	Skating	family skating	3/1/2024 3:16 PM
130	Special Events	Flea market	3/1/2024 3:14 PM
131	Spectator	Concert, watch a figure skating show	3/1/2024 3:12 PM
132	Special Events	Occasional events (home show, concert, etc)	3/1/2024 3:11 PM
133	Skating	Can skate	3/1/2024 3:06 PM
134	None	N/a	3/1/2024 3:06 PM
135	None	None	3/1/2024 3:06 PM
136	None	None..nothing cultural	3/1/2024 3:00 PM
137	Special Events	Home show	3/1/2024 2:56 PM
138	None	None	3/1/2024 2:48 PM
139	None	Development hockey as well not just minor	3/1/2024 2:42 PM
140	None	Wrestling	3/1/2024 2:41 PM
141	Spectator	SPECTATOR	3/1/2024 2:39 PM
142	Special Events	Periodic activities like archery, school field trips, and the Kentville Home show	3/1/2024 2:33 PM
143	Skating	Spectator I only do leisurely skating but watch quite a bit of hockey and figure skating	3/1/2024 2:32 PM
144	None	None	3/1/2024 2:31 PM
145	Special Events	Home show etc	3/1/2024 2:14 PM
146	Spectator	Watching games	3/1/2024 2:09 PM
147	None	N/A	3/1/2024 2:07 PM
148	None	None	3/1/2024 2:07 PM
149	Special Events	Home show, special events	3/1/2024 2:04 PM
150	Skating	Skating lessons	3/1/2024 2:02 PM
151	None	None of the above	3/1/2024 2:01 PM
152	Skating	Figure Skating = Can-Skate program	3/1/2024 2:01 PM
153	None	No group	3/1/2024 1:58 PM
154	None	N/A	3/1/2024 1:57 PM
155	Spectator	Sometimes to watch a hockey game or "show"	3/1/2024 1:50 PM
156	None	N/A	3/1/2024 1:48 PM
157	None	Nothing	3/1/2024 1:44 PM
158	Spectator	kids watch classmates play hockey	3/1/2024 1:41 PM

Kentville Centennial Arena - Community Survey

159	None None	3/1/2024 1:38 PM
160	Special Events circus	3/1/2024 1:38 PM
161	Special Events Special events	3/1/2024 1:34 PM
162	None I grew up using the rink constantly	3/1/2024 1:33 PM
163	None Member of the committee	3/1/2024 1:27 PM
164	None Don't use	3/1/2024 1:21 PM
165	Skating Public skating	3/1/2024 1:21 PM
166	Spectator Spectator	3/1/2024 1:21 PM
167	Skating Can skate	3/1/2024 1:15 PM
168	Special Events Events	3/1/2024 1:14 PM
169	Special Events special events - home show, etc	3/1/2024 1:11 PM
170	None None of above	3/1/2024 1:06 PM
171	Curling Curling	3/1/2024 12:59 PM
172	None Y	3/1/2024 12:56 PM
173	Special Events Flea Markets, Home Shows	3/1/2024 12:56 PM
174	Special Events Trade shows	3/1/2024 12:54 PM
175	None None	3/1/2024 12:53 PM
176	Special Events Special events: circus, exhibitions	3/1/2024 12:52 PM
177	Summer Camp Summer camp	3/1/2024 12:49 PM
178	None Nothing at the KCA	3/1/2024 12:47 PM
179	Special Events Special events and occasional public skating	3/1/2024 12:44 PM
180	Ringette Ringette	3/1/2024 12:40 PM
181	None Public	2/29/2024 1:05 PM

Q3 What activities or programs have you, or members of your household participated in over the last 12 months at the Kentville Centennial Arena? (e.g.: CanSkate, Minor Hockey). Please list as many as applicable and be as specific as possible:

Answered: 1,021 Skipped: 0

#	RESPONSES	DATE
1	Hockey Minor hockey	3/28/2024 3:09 PM
2	Hockey Minor hockey	3/28/2024 2:48 PM
3	None None	3/28/2024 2:25 PM
4	Hockey Developing goaltending for the valley wild association twice a week all season	3/28/2024 1:51 PM
5	Skating My kids have gone to just about every public skate offered during Xmas and March Break, as well as many other weekend public skates.	3/28/2024 1:28 PM
6	Skating Public skating	3/28/2024 1:09 PM
7	Hockey Female Hockey League	3/28/2024 12:58 PM
8	Hockey Minor hockey and female hockey	3/28/2024 12:46 PM
9	Hockey Skating Minor hockey and public skating	3/28/2024 11:48 AM
10	None None	3/28/2024 11:44 AM
11	Hockey Hockey	3/28/2024 11:28 AM
12	Events Home show	3/28/2024 11:24 AM
13	Hockey minor hockey	3/28/2024 11:24 AM
14	Hockey Lacrosse Valley wild Female hockey, Acadia minor hockey, valley thunder lacrosse	3/28/2024 11:15 AM
15	Events Attended shows and events	3/28/2024 11:13 AM
16	Hockey Hockey -2x per week	3/28/2024 10:58 AM
17	Hockey Minor hockey, high school hockey, Kentville rec. league	3/28/2024 10:58 AM
18	Hockey Skating Family skate, Minor hockey and rec hockey.	3/28/2024 10:57 AM
19	Hockey Minor Hockey X's 2!	3/28/2024 10:47 AM
20	Skating Skating	3/28/2024 10:30 AM
21	Skating Recreational	3/28/2024 9:54 AM
22	Hockey Minor hockey.	3/28/2024 9:48 AM
23	None N/a	3/28/2024 9:36 AM
24	Skating Public skate	3/28/2024 9:35 AM
25	None Xx	3/28/2024 9:32 AM
26	Hockey watch high school high hockey games	3/28/2024 9:21 AM
27	Hockey Hockey	3/28/2024 9:13 AM
28	Skating Family skate	3/28/2024 9:12 AM

Kentville Centennial Arena - Community Survey

29	None None	3/28/2024 8:59 AM
30	Hockey Minor hockey	3/28/2024 8:52 AM
31	None None	3/28/2024 8:47 AM
32	Skating Free skating on wednesday	3/28/2024 8:46 AM
33	Hockey Adult hockey, minor hockey	3/28/2024 8:42 AM
34	Hockey Minor hockey	3/28/2024 8:38 AM
35	None none	3/28/2024 8:34 AM
36	Skating Public skate	3/28/2024 8:29 AM
37	Skating Skating	3/28/2024 8:27 AM
38	Hockey Skating Hockey Family skates Rec skate	3/28/2024 8:26 AM
39	Skating Skate	3/28/2024 8:25 AM
40	Hockey Female minor hockey	3/28/2024 8:19 AM
41	None None	3/28/2024 8:09 AM
42	Hockey Hockey	3/28/2024 7:42 AM
43	Hockey Minor hockey	3/28/2024 7:42 AM
44	Skating Leisure	3/28/2024 7:36 AM
45	Events Hockey High school hockey, community events, trade shows, antique market	3/28/2024 7:32 AM
46	Spectating None. We watched a KCA hockey game.	3/28/2024 7:30 AM
47	Hockey it has been hockey for my grandson.	3/28/2024 7:23 AM
48	Skating Open skate	3/28/2024 7:18 AM
49	Hockey Skating Minor hockey Mens recreational hockey League Family skates	3/28/2024 7:18 AM
50	Hockey My nephew hockey	3/28/2024 7:06 AM
51	Skating Public skates and school skates	3/28/2024 7:04 AM
52	Events Shows	3/28/2024 6:59 AM
53	Skating Open skating	3/28/2024 6:56 AM
54	Hockey Minor hockey High school hockey	3/28/2024 6:54 AM
55	Skating Can skate	3/28/2024 6:46 AM
56	Hockey Hockey	3/28/2024 6:42 AM
57	Skating Can skate	3/28/2024 6:34 AM
58	None none haven't been there for 2 years or more	3/28/2024 6:33 AM
59	Skating Can skate public skating	3/28/2024 6:32 AM
60	None NA	3/28/2024 6:31 AM
61	None N/a	3/28/2024 6:29 AM
62	Skating Senior skate	3/28/2024 6:27 AM
63	None None	3/28/2024 6:21 AM
64	Events Hockey Skating Hockey public skates craft shows home show	3/28/2024 6:20 AM
65	Hockey Skating Skating, shinny	3/28/2024 6:18 AM
66	Skating Skating	3/28/2024 6:17 AM

Kentville Centennial Arena - Community Survey

67	Hockey	Hockey	3/28/2024 6:15 AM
68	Hockey	Minor hockey	3/28/2024 6:15 AM
69	None	Na	3/28/2024 6:12 AM
70	Skating	Free skate, after school skate	3/28/2024 6:12 AM
71	Events	Worlds largest yard sale Home show	3/28/2024 6:09 AM
72	Events	Trade show	3/28/2024 6:08 AM
73	Skating	Learn to skate	3/28/2024 6:03 AM
74	Skating	School skating	3/27/2024 6:23 PM
75	Events	HOME SHOW	3/26/2024 9:10 AM
76	Hockey Skating	Minor hockey, public skate, KCA school planned activity with the kids	3/22/2024 8:20 AM
77	Hockey	Minor hockey, NSCC hockey, hockey for the younger children 4 years old etc.	3/20/2024 2:11 PM
78	None	I have participated in any activities or programs at Kentville Centennial Arena	3/20/2024 1:56 PM
79	None	None	3/20/2024 8:00 AM
80	Skating	Family Skate	3/20/2024 7:53 AM
81	Hockey	School hockey games/tournaments	3/20/2024 7:50 AM
82	Hockey Skating	Minor Hockey and public skating	3/19/2024 9:16 PM
83	Skating	Public or adult skating	3/19/2024 7:29 PM
84	Skating	Public skating	3/19/2024 6:23 PM
85	Hockey	Hockey	3/19/2024 6:18 PM
86	None	Nil	3/19/2024 5:19 PM
87	Spectating	Watched hockey games	3/19/2024 5:19 PM
88	Skating	Can skate Free skates run by the town	3/19/2024 4:57 PM
89	Hockey Skating	Minor hockey, public skates	3/19/2024 4:56 PM
90	Events	home show , flea market	3/19/2024 4:46 PM
91	Skating	Fun skating	3/19/2024 4:35 PM
92	Skating	Public skate	3/19/2024 4:15 PM
93	None	We haven't. Last.time was circus	3/19/2024 3:59 PM
94	Hockey Skating	Hockey and skating	3/19/2024 2:58 PM
95	Skating	CanSkate, Public Skating, After School Skating	3/19/2024 2:05 PM
96	Skating	Recreational skating	3/19/2024 12:26 PM
97	Events Hockey Skating	Minor hockey Adult skating Free skating After school skating Home show	3/19/2024 12:18 PM
98	Hockey	Adult shinny	3/19/2024 11:49 AM
99	None	Na	3/19/2024 11:42 AM
100	Skating	Recreational skating	3/19/2024 11:30 AM
101	Skating	Can skate, public skate	3/19/2024 11:24 AM
102	None	None	3/19/2024 10:47 AM
103	Hockey Skating	Shinny. Adult skating	3/19/2024 9:46 AM
104	Skating	Public skating	3/19/2024 9:32 AM

Kentville Centennial Arena - Community Survey

105	Skating	CanSkate Public Skate	3/19/2024 9:11 AM
106	Hockey Skating	public skating, grandson plays hockey	3/19/2024 9:08 AM
107	Hockey	Sledge hockey	3/19/2024 9:07 AM
108	None	N/A	3/18/2024 10:51 AM
109	Events Hockey	Rented the ice as an annual bday celebration . High school hockey games	3/16/2024 10:08 AM
110	Events Hockey	Hockey. Rented for bday party	3/14/2024 9:22 PM
111	None	None	3/14/2024 12:07 PM
112	None	None	3/13/2024 11:05 PM
113	Hockey Skating	Minor hockey, kentville silver gliders	3/13/2024 4:07 PM
114	Hockey	Minor Hockey	3/13/2024 12:34 PM
115	Hockey Skating	family skate, hockey games	3/13/2024 6:02 AM
116	Skating	Skating	3/12/2024 2:01 PM
117	Hockey	Hockey	3/12/2024 1:34 PM
118	Skating	Public/adult skate	3/12/2024 12:52 PM
119	Hockey Skating Summer Camp	Minor hockey, Kentville day camps, private skating, public skating.	3/11/2024 8:31 PM
120	Events	Birthday parties and home show	3/11/2024 7:54 PM
121	Hockey Skating	Canskate minor hockey public skating	3/11/2024 2:41 PM
122	Events Skating	Canskate, public skate, private skating bday parties, Fire & Ice skate	3/11/2024 10:12 AM
123	Hockey	Acadia Minor Hockey	3/11/2024 5:45 AM
124	None	None on recent years	3/10/2024 4:57 PM
125	Hockey	U9 hockey	3/10/2024 4:43 PM
126	None	None	3/10/2024 3:38 PM
127	Hockey	Minor hockey	3/10/2024 1:22 PM
128	Skating	Public skate	3/10/2024 9:30 AM
129	Skating	Can skate	3/10/2024 8:21 AM
130	Events	Attended the home show	3/8/2024 9:54 PM
131	None	Na	3/8/2024 4:08 PM
132	Skating	Public skate	3/8/2024 9:08 AM
133	None	Nothing	3/8/2024 8:51 AM
134	Skating	Public skating	3/8/2024 8:44 AM
135	Hockey	Minor hockey	3/8/2024 6:45 AM
136	Hockey	Minor Hockey	3/8/2024 6:43 AM
137	Events	Homeshow	3/8/2024 5:11 AM
138	None	None	3/8/2024 4:52 AM
139	Hockey	Acadia Minor Hockey	3/7/2024 7:08 PM
140	Events	Pet expo	3/7/2024 5:47 PM
141	Hockey	noon hour shinny	3/7/2024 5:37 PM
142	Hockey	Hockey	3/7/2024 5:12 PM

Kentville Centennial Arena - Community Survey

143	Hockey Skating Minor Hockey Rec Hockey Public Skate	3/7/2024 4:15 PM
144	Spectating Watching minor hockey	3/7/2024 4:15 PM
145	Hockey Skating can skate, minor hockey, public skate	3/7/2024 3:59 PM
146	None Not over the past 12 months but for 20 years on the past	3/7/2024 3:36 PM
147	Hockey Minor hockey	3/7/2024 2:45 PM
148	Skating CanSkate	3/7/2024 2:33 PM
149	Skating Free Afterschool skate	3/7/2024 1:50 PM
150	Hockey Most of my family plays hockey	3/7/2024 1:38 PM
151	Hockey Minor hockey	3/6/2024 9:45 PM
152	Skating Skate	3/6/2024 7:28 PM
153	None None	3/6/2024 6:19 PM
154	Skating Skating	3/6/2024 5:33 PM
155	Hockey shinny	3/6/2024 4:53 PM
156	Hockey Skating Minor hockey, school skates, high school hockey	3/6/2024 3:33 PM
157	Skating Recreational skating	3/6/2024 1:29 PM
158	Hockey U9Valley Wild Girls Hockey, U15 Valley Wild Girls Hockey, Acadia Minor Hockey Boys U13, Valley High School Hockey for NEKEC, we also like the Home Show but due to little to no parking we do not go to it anymore..	3/6/2024 12:40 PM
159	Hockey Skating Learn to Play (Valley Wild), Canskate (PA), and AMHA.	3/6/2024 8:43 AM
160	Hockey Minor Hockey	3/6/2024 7:33 AM
161	Hockey Hockey	3/6/2024 6:35 AM
162	Hockey Skating hockey 2-3xs a week minor hockey, high school hockey. Recreational skating.	3/5/2024 9:39 PM
163	Hockey Kentville rec league	3/5/2024 3:22 PM
164	Hockey Skating Can skate , Minor Hockey, Figure skating	3/5/2024 3:19 PM
165	Skating My daughter and wife go to recreational skating most weeks.	3/5/2024 1:09 PM
166	Skating Figure Skating and family skating	3/5/2024 12:02 PM
167	Skating Skating	3/5/2024 11:43 AM
168	Hockey Hockey	3/5/2024 11:28 AM
169	Hockey Skating Minor Hockey. Free skate.	3/5/2024 9:09 AM
170	None none	3/5/2024 8:54 AM
171	Hockey Skating Spectating Public skate, minor hockey, KCA school skate, watching hockey games, watching figure skating performances.	3/5/2024 8:48 AM
172	None none	3/5/2024 8:42 AM
173	Skating Public skate	3/5/2024 8:23 AM
174	Hockey Only husband, plays noon time shinny	3/5/2024 8:23 AM
175	Hockey Skating Public skating as kids are too young for other programs (for now). Plan to out them in hockey	3/5/2024 7:43 AM
176	Hockey Minor Hockey	3/5/2024 6:37 AM
177	Hockey Hockey	3/5/2024 6:06 AM

Kentville Centennial Arena - Community Survey

178	None none	3/5/2024 4:54 AM
179	None N/A	3/5/2024 12:42 AM
180	None 0	3/4/2024 11:07 PM
181	Hockey Minor hockey, middle school hockey, high school hockey	3/4/2024 10:07 PM
182	Hockey Minor hockey, high school hockey, men's league hockey	3/4/2024 9:25 PM
183	Skating Public skating	3/4/2024 9:07 PM
184	Skating Canskate	3/4/2024 8:38 PM
185	None None	3/4/2024 8:21 PM
186	Hockey Hockey	3/4/2024 8:04 PM
187	Skating Public family and after-school skating	3/4/2024 8:01 PM
188	Events Flea market, home show	3/4/2024 7:43 PM
189	Hockey hockey	3/4/2024 7:14 PM
190	Skating Rec skating. Look to enter 3 year old into can skate within the year	3/4/2024 7:12 PM
191	Skating Skating	3/4/2024 6:06 PM
192	Hockey High school hockey	3/4/2024 4:56 PM
193	Hockey Skating Minor hockey Public skate	3/4/2024 4:30 PM
194	None Nothing	3/4/2024 4:04 PM
195	None 1	3/4/2024 3:44 PM
196	Events Events	3/4/2024 3:31 PM
197	Hockey Skating Hockey can skate etc	3/4/2024 3:30 PM
198	Hockey Minor Hockey	3/4/2024 3:21 PM
199	Hockey Minor hockey- Valley Wild and Acadia minor hockey. Practices, games, meetings in warm room	3/4/2024 3:08 PM
200	None None	3/4/2024 2:51 PM
201	Skating Recreational skate	3/4/2024 2:14 PM
202	Hockey minor hockey	3/4/2024 1:23 PM
203	None None	3/4/2024 1:10 PM
204	Events Hockey Skating Hockey Home Show Skating	3/4/2024 1:03 PM
205	Hockey Minor hockey	3/4/2024 9:59 AM
206	Skating Adult skating	3/4/2024 9:50 AM
207	Events Skating Public skate. Home show.	3/4/2024 8:45 AM
208	Archery Archery with Gordon	3/4/2024 8:19 AM
209	Hockey Skating Minor hockey, rec skate	3/4/2024 8:19 AM
210	Skating free skates	3/4/2024 8:10 AM
211	Events Home show	3/4/2024 7:58 AM
212	Hockey Beer league hockey	3/4/2024 7:55 AM
213	Hockey Minor hockey	3/4/2024 7:47 AM
214	Events Hockey Hockey and home show/craft fairs	3/4/2024 7:34 AM
215	Hockey Shinny Minor Hockey	3/4/2024 6:50 AM

Kentville Centennial Arena - Community Survey

216	Skating	Figure skating	3/3/2024 9:45 PM
217	Skating	Skating	3/3/2024 9:43 PM
218	Skating	Kentville Silver Gliders programming -CanSkate, StarSkate, skating competitions	3/3/2024 9:43 PM
219	Skating	Public skating	3/3/2024 9:22 PM
220	Events	Home show	3/3/2024 9:08 PM
221	Hockey	Skating Hockey, ice skating	3/3/2024 8:54 PM
222	Hockey	Minor hockey	3/3/2024 8:41 PM
223	Hockey	High school hockey	3/3/2024 8:38 PM
224	Hockey	Men's hockey	3/3/2024 8:06 PM
225	Skating	Rec skate	3/3/2024 8:05 PM
226	Hockey	Hockey	3/3/2024 7:33 PM
227	Hockey	Attended hockey games.	3/3/2024 6:57 PM
228	None	None	3/3/2024 6:56 PM
229	Skating	Spectating Public skating and watching hockey	3/3/2024 6:09 PM
230	Events	Exhibit events	3/3/2024 5:48 PM
231	Hockey	Minor hockey- valleywild team	3/3/2024 5:04 PM
232	Events	Home Show	3/3/2024 4:53 PM
233	Hockey	Skating Free skate, noon shinnyq	3/3/2024 3:52 PM
234	Events	Home show	3/3/2024 3:30 PM
235	None	None	3/3/2024 3:20 PM
236	Skating	Star skate, synchronized skating, public skate	3/3/2024 1:59 PM
237	Hockey	Minor hockey	3/3/2024 1:00 PM
238	Hockey	Hockey	3/3/2024 12:51 PM
239	Hockey	Skating Sledge hockey public skating	3/3/2024 12:45 PM
240	Skating	Skating	3/3/2024 12:29 PM
241	Hockey	Pickup hockey	3/3/2024 12:14 PM
242	None	unknown	3/3/2024 11:05 AM
243	None	None	3/3/2024 10:49 AM
244	Hockey	None maybe hockey one in a while	3/3/2024 10:00 AM
245	Skating	Public skate	3/3/2024 9:22 AM
246	Skating	Family skate	3/3/2024 9:14 AM
247	Hockey	Minor hockey	3/3/2024 8:39 AM
248	None	None	3/3/2024 8:21 AM
249	Hockey	Skating Minor hockey, family skates	3/3/2024 8:13 AM
250	Skating	Public skate only	3/3/2024 8:07 AM
251	Skating	Public skating	3/3/2024 7:58 AM
252	Events	home show	3/3/2024 7:42 AM
253	Hockey	Valley Wild female hockey	3/3/2024 7:34 AM

Kentville Centennial Arena - Community Survey

254	Skating	All KSG skating club programs	3/3/2024 7:16 AM
255	Skating	Public skating	3/3/2024 7:15 AM
256	Events	Garage sale	3/3/2024 6:55 AM
257	Hockey	High school hockey	3/3/2024 6:53 AM
258	Spectating	Spectator	3/3/2024 6:44 AM
259	Events Skating Spectating	General skating, private booking, special events, watching hockey	3/3/2024 6:23 AM
260	Hockey	Minor hockey/school hockey	3/3/2024 4:40 AM
261	Hockey Skating	Free skate, shinny	3/3/2024 12:15 AM
262	None	None recently, wanting to skate but no one to go with or I'm working.	3/2/2024 11:30 PM
263	Skating	Public skate	3/2/2024 11:06 PM
264	Hockey	Sr mens pick up hockey	3/2/2024 11:04 PM
265	None	0	3/2/2024 10:42 PM
266	Hockey Skating	Public skate and adult shinny	3/2/2024 10:22 PM
267	Skating Spectating	Public skate Watching minor hockey	3/2/2024 10:02 PM
268	Hockey Skating	Minor hockey, public skating, shinny	3/2/2024 9:59 PM
269	Hockey Skating	Public Skating, Men's League Hockey	3/2/2024 9:46 PM
270	Hockey	Valley Wild	3/2/2024 9:20 PM
271	None	N/a	3/2/2024 9:17 PM
272	Hockey Skating	Minor hockey; skating	3/2/2024 9:07 PM
273	Events	Summer Garage Sale in the arena	3/2/2024 9:06 PM
274	None	None	3/2/2024 9:01 PM
275	None	none	3/2/2024 8:57 PM
276	Hockey	Shinny	3/2/2024 8:50 PM
277	Hockey	Minor hockey	3/2/2024 8:40 PM
278	None	Nine,but roller rink would be great	3/2/2024 8:36 PM
279	Hockey	Valley wild hockey	3/2/2024 8:28 PM
280	Skating	Can skate	3/2/2024 8:23 PM
281	None	None, but I would like to get to some public skates!	3/2/2024 7:44 PM
282	Hockey	Minor hockey	3/2/2024 7:36 PM
283	None	Have been to public skates before (pre covid), but it has been years since I've been recently!	3/2/2024 7:32 PM
284	Other	High school	3/2/2024 7:20 PM
285	Hockey	Minor hockey	3/2/2024 7:15 PM
286	Hockey	Minor hockey	3/2/2024 7:00 PM
287	Hockey Skating	Minor hockey Public skating	3/2/2024 6:51 PM
288	Skating Summer Camp	Family skate, KCA skate, summer camp (during hot or rainy weather)	3/2/2024 6:43 PM
289	Hockey	Minor hockey	3/2/2024 6:06 PM
290	Skating	Public skate	3/2/2024 5:47 PM

Kentville Centennial Arena - Community Survey

291	None None	3/2/2024 5:30 PM
292	Events Home and craft show	3/2/2024 5:29 PM
293	Events events, home show	3/2/2024 5:25 PM
294	None Not in the past 12 months but for over 10 years minor hockey for 2 children	3/2/2024 5:05 PM
295	Events Tractor show , circus, and arts and crafts fair	3/2/2024 5:03 PM
296	Events Home show	3/2/2024 4:58 PM
297	Skating Spectating Watched hockey Public skate	3/2/2024 4:52 PM
298	Skating Wednesday free public skates.	3/2/2024 4:33 PM
299	Hockey Skating Hockey games and public skate	3/2/2024 4:21 PM
300	Hockey Minor hockey, rec hockey, and high school hockey, as well as spring league hockey, and middle level school hockey	3/2/2024 4:18 PM
301	Skating Free skate and school based skates	3/2/2024 4:03 PM
302	Skating Public skate	3/2/2024 4:03 PM
303	Hockey Hockey	3/2/2024 3:52 PM
304	Hockey Skating Figure skating and hockey	3/2/2024 3:44 PM
305	Hockey Minor hockey	3/2/2024 3:22 PM
306	Skating Can skate Public skating	3/2/2024 3:22 PM
307	Hockey Skating Minor hockey, recreational skating	3/2/2024 3:10 PM
308	Hockey Skating Minor hockey, and open skate times (school breaks...)	3/2/2024 3:07 PM
309	Hockey Skating Minor Hockey and figure skating	3/2/2024 3:06 PM
310	Skating Canskate	3/2/2024 3:04 PM
311	Skating Canskate School skating Rec skating	3/2/2024 3:02 PM
312	Hockey Hockey	3/2/2024 2:53 PM
313	Skating Public skate	3/2/2024 2:50 PM
314	None None	3/2/2024 2:30 PM
315	None None	3/2/2024 2:18 PM
316	Hockey Minor hockey	3/2/2024 2:14 PM
317	Hockey Hockey	3/2/2024 2:09 PM
318	Hockey Minor Hockey	3/2/2024 2:07 PM
319	Hockey Minor hockey	3/2/2024 2:01 PM
320	Hockey Female minor hockey	3/2/2024 1:57 PM
321	Hockey Hockey	3/2/2024 1:28 PM
322	Skating public skating and after school skate	3/2/2024 1:26 PM
323	Skating Public skate 1x	3/2/2024 1:17 PM
324	None None	3/2/2024 1:16 PM
325	Hockey Minor hockey	3/2/2024 12:20 PM
326	Hockey Minor hockey, hockey	3/2/2024 12:08 PM
327	Hockey Skating High school hockey Public skate Hockey tournaments	3/2/2024 12:01 PM

Kentville Centennial Arena - Community Survey

328	Skating	Public skate	3/2/2024 11:58 AM
329	Hockey	Minor hockey	3/2/2024 11:57 AM
330	Skating	Can Skate, open skate, skating field trips	3/2/2024 11:55 AM
331	Hockey	Noon hour shinny	3/2/2024 11:54 AM
332	Hockey	More hockey	3/2/2024 11:51 AM
333	Hockey	Skating Minor Hockey After School Skate	3/2/2024 11:51 AM
334	Skating	Skating	3/2/2024 11:49 AM
335	Hockey	Skating Can skate, shiny, public skate	3/2/2024 11:43 AM
336	Skating	Spectating Watched HS hockey, free skate	3/2/2024 11:32 AM
337	Hockey	Acadia minor hockey	3/2/2024 11:29 AM
338	Hockey	Skating U18a minor hockey practice Public skate High School hockey games	3/2/2024 11:28 AM
339	None	none	3/2/2024 11:22 AM
340	Hockey	High School Hockey	3/2/2024 11:20 AM
341	Skating	Can skate	3/2/2024 11:19 AM
342	Skating	Skating	3/2/2024 11:19 AM
343	None	None	3/2/2024 11:17 AM
344	Skating	Canskate	3/2/2024 11:15 AM
345	Hockey	Minor hockey	3/2/2024 11:15 AM
346	Spectating	Watching local hockey games	3/2/2024 11:14 AM
347	Hockey	Minor Hockey	3/2/2024 11:07 AM
348	Hockey	Kentville shinny	3/2/2024 10:58 AM
349	Skating	Free skate	3/2/2024 10:51 AM
350	None	nil	3/2/2024 10:44 AM
351	Hockey	Minor hockey	3/2/2024 10:40 AM
352	Hockey	Minor Hockey	3/2/2024 10:38 AM
353	Hockey	Minor hockey , high school hockey	3/2/2024 10:38 AM
354	None	None	3/2/2024 10:30 AM
355	Hockey	Hockey	3/2/2024 10:26 AM
356	Hockey	Minor Hockey	3/2/2024 10:11 AM
357	Spectating	Spectator of hockey	3/2/2024 10:10 AM
358	Hockey	Minor hockey	3/2/2024 9:56 AM
359	Hockey	Minor hockey	3/2/2024 9:55 AM
360	None	None	3/2/2024 9:55 AM
361	Hockey	Minor hockey	3/2/2024 9:52 AM
362	Skating	Skating	3/2/2024 9:52 AM
363	Skating	Public skate	3/2/2024 9:42 AM
364	None	None	3/2/2024 9:31 AM
365	None	NA	3/2/2024 9:30 AM

Kentville Centennial Arena - Community Survey

366	Skating	Public skate, hockey	3/2/2024 9:29 AM
367	Events Hockey	Minor hockey Home show	3/2/2024 9:27 AM
368	Skating	Public skate	3/2/2024 9:25 AM
369	Hockey	Minor hockey	3/2/2024 9:24 AM
370	Hockey	Minor hockey	3/2/2024 9:23 AM
371	Hockey	Minor hockey School hockey	3/2/2024 9:19 AM
372	Spectating	Watch hockey	3/2/2024 9:18 AM
373	Hockey	High school hockey & goalie development sessions	3/2/2024 9:16 AM
374	None	None	3/2/2024 9:13 AM
375	Events Hockey	Hockey and tradeshow	3/2/2024 9:13 AM
376	None	None	3/2/2024 9:12 AM
377	Skating	CanSkate	3/2/2024 9:10 AM
378	Hockey	Hockey	3/2/2024 9:02 AM
379	Skating	Free skate	3/2/2024 8:58 AM
380	Hockey	Minor hockey	3/2/2024 8:56 AM
381	Hockey Skating	Canskate, public skate, minor hockey	3/2/2024 8:55 AM
382	Skating	Can skate	3/2/2024 8:52 AM
383	Hockey Skating	Minor hockey girls and public skate	3/2/2024 8:36 AM
384	Hockey	High school hockey	3/2/2024 8:35 AM
385	Hockey	Senior's hockey	3/2/2024 8:35 AM
386	Events Hockey Skating	Hockey, skating , bday party	3/2/2024 8:28 AM
387	Events Hockey	Hockey, trade show.	3/2/2024 8:28 AM
388	Skating	Public skating	3/2/2024 8:25 AM
389	Hockey	Minor Hockey, High School Hockey	3/2/2024 8:24 AM
390	Skating	Can skate and public skating	3/2/2024 8:23 AM
391	Hockey	Minor hockey	3/2/2024 8:22 AM
392	Hockey Skating	Hockey Skating	3/2/2024 8:19 AM
393	Hockey	Hockey	3/2/2024 8:12 AM
394	None	None	3/2/2024 8:03 AM
395	Hockey	Girls AAA hockey. Boys HS hockey	3/2/2024 8:00 AM
396	Hockey	Hockey	3/2/2024 7:59 AM
397	Events	Trade shows and market	3/2/2024 7:58 AM
398	None	None	3/2/2024 7:54 AM
399	Hockey	Hockey	3/2/2024 7:53 AM
400	Events Skating	Home show. Family skate.	3/2/2024 7:53 AM
401	Hockey Skating	Minor hockey, public skating	3/2/2024 7:51 AM
402	Hockey	Minor hockey	3/2/2024 7:48 AM
403	Hockey	Pickup hockey	3/2/2024 7:48 AM

Kentville Centennial Arena - Community Survey

404	Hockey	Mena league hockey, shinny hockey	3/2/2024 7:46 AM
405	Hockey	Hockey	3/2/2024 7:46 AM
406	Hockey	Skating Can skate, Adult Shinny, Highschool Regionals, Ice Rental, Public Skate, Acadia Minor Hockey Game	3/2/2024 7:45 AM
407	Hockey	Skating Minor hockey. Public skating. Ice rentals	3/2/2024 7:44 AM
408	Hockey	Minor hockey and high school hockey	3/2/2024 7:44 AM
409	None	None	3/2/2024 7:43 AM
410	Events	Hockey All hockey events in the pass years,and anything else that,s connects to fund raising events..	3/2/2024 7:42 AM
411	Skating	Public Skate	3/2/2024 7:41 AM
412	Archery	Events Skating Family skate Home show Archery	3/2/2024 7:41 AM
413	Hockey	Minor hockey	3/2/2024 7:39 AM
414	Hockey	Skating canskate and minor hockey, adult skate	3/2/2024 7:38 AM
415	Hockey	Hockey	3/2/2024 7:37 AM
416	Skating	Adult Skate	3/2/2024 7:36 AM
417	Hockey	Minor hockey	3/2/2024 7:35 AM
418	Hockey	Female minor hockey	3/2/2024 7:34 AM
419	Skating	Can skate and star skate	3/2/2024 7:34 AM
420	Events	Home show	3/2/2024 7:32 AM
421	Events	We went to the home show there	3/2/2024 7:31 AM
422	Hockey	Minor hockey	3/2/2024 7:29 AM
423	Hockey	Skating Public skate, hockey, ice rental	3/2/2024 7:22 AM
424	Hockey	Hockey games	3/2/2024 7:16 AM
425	Skating	Can skate	3/2/2024 7:14 AM
426	None	N/a	3/2/2024 7:14 AM
427	Hockey	Skating Minor hockey High school hockey Public skating	3/2/2024 7:14 AM
428	Hockey	High school hockey	3/2/2024 7:09 AM
429	Events	Hockey Minor Hockey..Home show.	3/2/2024 7:08 AM
430	Events	Hockey Hockey, craft shows, flea markets	3/2/2024 7:07 AM
431	Hockey	Valley Wild Female Hockey Association	3/2/2024 7:06 AM
432	None	None	3/2/2024 7:05 AM
433	Hockey	Skating Minor hockey Can skate Leisure	3/2/2024 7:03 AM
434	Events	Hockey Minor hockey, home show, high school hockey	3/2/2024 7:00 AM
435	Hockey	Hockey	3/2/2024 7:00 AM
436	Skating	Rec Skate	3/2/2024 6:55 AM
437	Hockey	Skating Minor hockey of various ages, watching high school hockey, valley wild girls hockey, getting our skates sharpened by Strightline precision	3/2/2024 6:54 AM
438	Skating	Public skate with my 3 yr old.	3/2/2024 6:49 AM
439	Hockey	Skating Can skate Hockey	3/2/2024 6:48 AM
440	None	.	3/2/2024 6:43 AM

Kentville Centennial Arena - Community Survey

441	Events	home show	3/2/2024 6:42 AM
442	Skating	CanSkate	3/2/2024 6:42 AM
443	None	Nothing	3/2/2024 6:40 AM
444	Hockey	Canskate and minor hockey	3/2/2024 6:37 AM
445	Skating	Free skate	3/2/2024 6:35 AM
446	Hockey	Hockey	3/2/2024 6:33 AM
447	Events	Hockey Hockey, home show	3/2/2024 6:31 AM
448	Hockey	Skating Public skate, minor hockey	3/2/2024 6:26 AM
449	Skating	Canskate Recreational skating	3/2/2024 6:19 AM
450	Hockey	Skating Kentville Silver Gliders Acadia Minor Hockey	3/2/2024 6:18 AM
451	Hockey	Minor hockey	3/2/2024 6:13 AM
452	Skating	Public skate	3/2/2024 6:13 AM
453	Hockey	Minor hockey	3/2/2024 6:08 AM
454	Hockey	Skating Hockey, skating	3/2/2024 6:08 AM
455	Skating	Skating	3/2/2024 6:06 AM
456	Skating	CanSkate, Public skating	3/2/2024 6:02 AM
457	Skating	Can skate and quick start	3/2/2024 5:58 AM
458	Events	Hockey hockey , home show	3/2/2024 5:48 AM
459	Hockey	Minor hockey	3/2/2024 5:40 AM
460	Events	Hockey Minor hockey, birthday party	3/2/2024 5:36 AM
461	Hockey	Skating Hockey skating	3/2/2024 5:35 AM
462	None	Non	3/2/2024 5:31 AM
463	Skating	Spectating Public skating at least once a week, and watching several hockey games through the season.	3/2/2024 5:27 AM
464	Hockey	Skating Hockey & skating	3/2/2024 5:25 AM
465	Skating	None, just public skates	3/2/2024 5:17 AM
466	Skating	Can skate	3/2/2024 5:15 AM
467	Hockey	Minor hockey School hockey	3/2/2024 5:10 AM
468	Skating	Public skating	3/2/2024 5:09 AM
469	Skating	Rec skating	3/2/2024 5:00 AM
470	Skating	Family skate	3/2/2024 4:51 AM
471	Spectating	Watching hockey games	3/2/2024 4:47 AM
472	Hockey	Minor hockey	3/2/2024 4:26 AM
473	Hockey	Skating CanSkate Hockey Recreational skating Canskate events on ice	3/2/2024 4:25 AM
474	Hockey	Valley wild female hockey	3/2/2024 4:12 AM
475	Skating	Public skating	3/2/2024 4:02 AM
476	Skating	CanSkate	3/2/2024 2:51 AM
477	Hockey	Recreation Hockey	3/1/2024 11:55 PM

Kentville Centennial Arena - Community Survey

478	Skating	Family skating	3/1/2024 11:55 PM
479	Hockey	Skating Minor hockey Public skating	3/1/2024 11:27 PM
480	Skating	Skating	3/1/2024 11:23 PM
481	None	Nothing. We would use an indoor pool facility year around with exercise programs offered	3/1/2024 11:01 PM
482	Skating	Figure skating Public skating	3/1/2024 10:57 PM
483	Skating	CanSkate, Leisure Skate, Figure Skating	3/1/2024 10:55 PM
484	None	n/a	3/1/2024 10:46 PM
485	Hockey	All levels of hockey	3/1/2024 10:42 PM
486	Hockey	Lacrosse Hockey,Lacrosse	3/1/2024 10:37 PM
487	Hockey	Hockey (Shinny)	3/1/2024 10:36 PM
488	Hockey	Minor Hockey	3/1/2024 10:33 PM
489	Hockey	Girls hockey	3/1/2024 10:09 PM
490	Hockey	Minor Hockey	3/1/2024 10:07 PM
491	Events	Skating Homeshow, skate	3/1/2024 10:05 PM
492	Hockey	Minor Hockey- QS 2 and IP	3/1/2024 9:56 PM
493	None	None	3/1/2024 9:55 PM
494	Hockey	Skating Public skates, hockey	3/1/2024 9:52 PM
495	Skating	Adult skating 2x per week	3/1/2024 9:51 PM
496	None	None	3/1/2024 9:46 PM
497	Skating	Spectating Public skating. School hockey fan/ goes to games	3/1/2024 9:44 PM
498	Skating	Kca skating days	3/1/2024 9:42 PM
499	Hockey	Minor hockey. Rec hockey	3/1/2024 9:39 PM
500	None	None	3/1/2024 9:30 PM
501	Hockey	Lacrosse Minor hockey and lacrosse	3/1/2024 9:28 PM
502	None	None	3/1/2024 9:26 PM
503	Hockey	Skating Spectating Public skate, reffing hockey games, attending hockey games	3/1/2024 9:26 PM
504	Archery	Events Skating Public skate, archery. Shows like giant yard sale, homeshow, etc.	3/1/2024 9:25 PM
505	Hockey	Skating Canskate, u7	3/1/2024 9:24 PM
506	Hockey	Valley Wild female hockey and high school	3/1/2024 9:18 PM
507	Skating	Public skating	3/1/2024 9:17 PM
508	Hockey	Skating Minor hockey, free skating, skating with KCA	3/1/2024 9:17 PM
509	Hockey	Skating Free skate. Formerly candkate and minor hockey (last year)	3/1/2024 9:12 PM
510	Spectating	Watched one hockey game of a family member	3/1/2024 9:11 PM
511	Skating	Free skate	3/1/2024 9:09 PM
512	None	None	3/1/2024 9:07 PM
513	Events	Home show	3/1/2024 9:07 PM
514	Hockey	Skating High school hockey games and public skating	3/1/2024 9:04 PM

Kentville Centennial Arena - Community Survey

515	Hockey	Hockey	3/1/2024 9:03 PM
516	Skating	Family skates	3/1/2024 9:02 PM
517	Skating	Skating	3/1/2024 9:02 PM
518	Other	Officiating	3/1/2024 8:57 PM
519	Other	Many levels	3/1/2024 8:56 PM
520	None	None	3/1/2024 8:53 PM
521	Summer Camp	Summer Daycamp	3/1/2024 8:52 PM
522	Hockey	Minor hockey and middle school hockey	3/1/2024 8:51 PM
523	Archery Events Skating	Public Skate, Archery, Home Show, Circus	3/1/2024 8:50 PM
524	Events	Home show and let expo	3/1/2024 8:45 PM
525	Hockey	Minor hockey x3	3/1/2024 8:45 PM
526	Hockey Skating	Minor hockey, open skates, kentville rec summer camps	3/1/2024 8:45 PM
527	Hockey	Minor hockey	3/1/2024 8:35 PM
528	Skating	Public skating	3/1/2024 8:33 PM
529	Hockey Skating	Minor hockey, high school hockey, recreational skate	3/1/2024 8:31 PM
530	Skating	Skate	3/1/2024 8:31 PM
531	Hockey	Minor hockey and hockey development	3/1/2024 8:30 PM
532	Events	Home Show	3/1/2024 8:29 PM
533	Hockey	Minor hockey and high school hockey	3/1/2024 8:28 PM
534	Hockey Skating	Rec hockey Family skate	3/1/2024 8:23 PM
535	Events Hockey	AMHA , VHD sessions, pickup shinny & multiple Birthdays	3/1/2024 8:14 PM
536	Hockey	Sledge hockey	3/1/2024 8:13 PM
537	None	N/A	3/1/2024 8:08 PM
538	Skating	Public skating	3/1/2024 8:07 PM
539	Hockey	Minor hockey and high school hockey	3/1/2024 8:07 PM
540	Hockey	Minor hockey	3/1/2024 8:06 PM
541	Skating	Seniors skate	3/1/2024 8:05 PM
542	Hockey Skating	Can skate, hockey, school skates,	3/1/2024 8:03 PM
543	Hockey	Hockey	3/1/2024 8:00 PM
544	None	None	3/1/2024 8:00 PM
545	Hockey	Minor Hockey, High School Hockey and their associated tournaments	3/1/2024 8:00 PM
546	Skating	Open skate when the posted hours are actually when the rink is open. Many times we show up and it's being used for a different purpose so we have chosen to go to other towns as kentville can't get their stuff together .	3/1/2024 7:57 PM
547	Hockey	Minor hockey 3 times a week, Rec league twice a week	3/1/2024 7:55 PM
548	Hockey Skating	Canskate, amha minor hockey	3/1/2024 7:54 PM
549	Events	Expo	3/1/2024 7:54 PM
550	Skating	Family skating	3/1/2024 7:50 PM
551	Hockey	Minor hockey	3/1/2024 7:49 PM

Kentville Centennial Arena - Community Survey

552	Skating Spectating	Watching hockey and skating	3/1/2024 7:48 PM
553	Hockey	Minor hockey	3/1/2024 7:47 PM
554	Hockey	Minor hockey and high school hockey	3/1/2024 7:45 PM
555	None	none	3/1/2024 7:43 PM
556	Skating	Public skating	3/1/2024 7:42 PM
557	None	Not at this point	3/1/2024 7:33 PM
558	Skating	Public skating	3/1/2024 7:26 PM
559	Hockey	Minor hockey Valley Wild Hockey Recreation	3/1/2024 7:25 PM
560	Hockey Skating	Can skate, figure skating, star skate, power skate, public skate, hockey	3/1/2024 7:20 PM
561	Skating	public skating	3/1/2024 7:19 PM
562	Skating	Recreational skating	3/1/2024 7:16 PM
563	Hockey Skating	Minor hockey, open skates	3/1/2024 7:15 PM
564	Hockey	High school hockey	3/1/2024 7:13 PM
565	Archery Hockey	Minor hockey, Rec activities such as archery.	3/1/2024 7:12 PM
566	Skating	public skate	3/1/2024 7:11 PM
567	None	None	3/1/2024 7:11 PM
568	Hockey	Acadia minor hockey and valley wild hockey	3/1/2024 7:10 PM
569	Skating	Free public skate (3 times total)	3/1/2024 7:09 PM
570	Skating	Free skates	3/1/2024 7:08 PM
571	Hockey	Hockey	3/1/2024 7:05 PM
572	Hockey	Minor hockey	3/1/2024 7:00 PM
573	Skating	Afterschool skating	3/1/2024 6:42 PM
574	None	Have not participated in any programs at the arena as there are no programs for seniors	3/1/2024 6:42 PM
575	Hockey Skating	Shinny, rec skating	3/1/2024 6:41 PM
576	None	None	3/1/2024 6:40 PM
577	None	None	3/1/2024 6:38 PM
578	Hockey	Minor hockey	3/1/2024 6:37 PM
579	Events Hockey Skating	Home show Hockey games Concerts Circus Craft fairs Family skate Cookies and skating with Santa	3/1/2024 6:36 PM
580	Events Skating	Home show Public skate	3/1/2024 6:35 PM
581	Events	Home show	3/1/2024 6:34 PM
582	Skating	Public skate	3/1/2024 6:34 PM
583	Hockey	Hockey	3/1/2024 6:25 PM
584	Skating	Free Skate/ Family Skate / After school skate	3/1/2024 6:24 PM
585	Skating	Family skate	3/1/2024 6:20 PM
586	Hockey Skating	Hockey free skate	3/1/2024 6:18 PM
587	Skating	Public skating	3/1/2024 6:15 PM
588	Spectating	Watched high school hockey, my student skated there	3/1/2024 6:14 PM

Kentville Centennial Arena - Community Survey

589	Hockey Skating	Minor Hockey, recreational skating	3/1/2024 6:11 PM
590	Skating	Public skate	3/1/2024 6:11 PM
591	Hockey Skating	Can skate, minor hockey	3/1/2024 6:09 PM
592	Hockey	High school hockey for Hortons home games. Some minor hockey.	3/1/2024 6:08 PM
593	None	None	3/1/2024 6:05 PM
594	None	B/a	3/1/2024 6:04 PM
595	Hockey Skating	Minor hockey, free skate	3/1/2024 6:04 PM
596	Hockey Skating	Rec hockey. Shinny. Public skate	3/1/2024 6:03 PM
597	Skating	Seniors skate	3/1/2024 6:02 PM
598	Skating	Public skating	3/1/2024 6:01 PM
599	Hockey Skating	Minor hockey Learn to Skate	3/1/2024 5:57 PM
600	Skating	CanSkate	3/1/2024 5:53 PM
601	Hockey	Minor hockey	3/1/2024 5:48 PM
602	Hockey	Minor hockey	3/1/2024 5:47 PM
603	Hockey	Minor hockey and men's rec league hockey	3/1/2024 5:46 PM
604	Hockey Skating	Skates, hockey	3/1/2024 5:45 PM
605	None	None	3/1/2024 5:44 PM
606	Hockey Skating	Minor Hockey Public Skate/Afterschool Skate Can skate Christmas play School Hockey	3/1/2024 5:43 PM
607	Skating	Skating	3/1/2024 5:41 PM
608	Skating	School skating	3/1/2024 5:40 PM
609	Hockey Skating	Minor hockey, High School hockey, public skating, private ice rental	3/1/2024 5:39 PM
610	None	None.	3/1/2024 5:38 PM
611	Events Hockey	Spectator at High School and Minor Hockey. Home Show events	3/1/2024 5:38 PM
612	Skating	public skate	3/1/2024 5:37 PM
613	Hockey	Minor hockey High school hockey	3/1/2024 5:33 PM
614	None	None	3/1/2024 5:32 PM
615	Hockey	Highschool hockey	3/1/2024 5:31 PM
616	Events	Home show , craft shows etc...	3/1/2024 5:26 PM
617	Hockey	Shinny hockey	3/1/2024 5:25 PM
618	None	None	3/1/2024 5:23 PM
619	Hockey Skating	Can skate Quick start hockey	3/1/2024 5:21 PM
620	Hockey	Minor hockey	3/1/2024 5:20 PM
621	Hockey	Minor hockey	3/1/2024 5:20 PM
622	Skating	Public skate	3/1/2024 5:18 PM
623	Skating	Figure skating, public skating	3/1/2024 5:18 PM
624	Skating	CanSkate	3/1/2024 5:16 PM
625	None	None	3/1/2024 5:16 PM
626	Hockey	Minor hockey	3/1/2024 5:13 PM

Kentville Centennial Arena - Community Survey

627	Skating	Ice skating	3/1/2024 5:13 PM
628	Skating	Public skates, private rentals	3/1/2024 5:12 PM
629	None	None	3/1/2024 5:12 PM
630	Skating	Public skating	3/1/2024 5:11 PM
631	Hockey	high school hockey	3/1/2024 5:06 PM
632	Hockey	Hockey only	3/1/2024 5:04 PM
633	Hockey	Middle school hockey	3/1/2024 5:02 PM
634	Skating	Open skate would like more times though	3/1/2024 4:59 PM
635	Skating	Canskate	3/1/2024 4:58 PM
636	Hockey	Minor hockey	3/1/2024 4:54 PM
637	None	None	3/1/2024 4:53 PM
638	Hockey	Minor Hockey	3/1/2024 4:52 PM
639	Hockey	Minor hockey	3/1/2024 4:52 PM
640	Hockey	Hockey practice, games and tournaments for two children under 10	3/1/2024 4:47 PM
641	Skating	Public skates	3/1/2024 4:46 PM
642	None	None	3/1/2024 4:43 PM
643	Hockey	Hockey	3/1/2024 4:43 PM
644	Events	Events such as Home Show	3/1/2024 4:41 PM
645	Hockey	shinny kentville mend league	3/1/2024 4:41 PM
646	Hockey	Minor hockey, rec league, shinny	3/1/2024 4:40 PM
647	Hockey	Minor hockey	3/1/2024 4:39 PM
648	Hockey	Spectating Spectator Player Participant	3/1/2024 4:39 PM
649	Hockey	Minor hockey	3/1/2024 4:37 PM
650	Hockey	Minor Hockey	3/1/2024 4:37 PM
651	Events	Hockey Minor hockey, spring hone show	3/1/2024 4:37 PM
652	Hockey	Minor hockey	3/1/2024 4:36 PM
653	Hockey	Minor hockey	3/1/2024 4:36 PM
654	Hockey	Hockey	3/1/2024 4:34 PM
655	Events	Hockey Home show High school hockey	3/1/2024 4:34 PM
656	None	None	3/1/2024 4:32 PM
657	Skating	Skating on Wed at lunch	3/1/2024 4:32 PM
658	Hockey	Hockey	3/1/2024 4:32 PM
659	Hockey	Rec hockey	3/1/2024 4:31 PM
660	Hockey	Minor Hockey	3/1/2024 4:30 PM
661	Hockey	Minor hockey, high school hockey	3/1/2024 4:27 PM
662	Hockey	Skating Public skating Minor hockey x2 Adult shinny	3/1/2024 4:27 PM
663	Hockey	Minor hockey	3/1/2024 4:26 PM
664	Hockey	Skating Free skate and hockey	3/1/2024 4:25 PM

Kentville Centennial Arena - Community Survey

665	Hockey Skating Minor Hockey, Middle School Hockey, Rec Hockey, Can Skate, Figure Skating, Public Skating	3/1/2024 4:23 PM
666	Events Home shows	3/1/2024 4:19 PM
667	Skating Skating	3/1/2024 4:18 PM
668	Hockey Skating Hockey and public skate	3/1/2024 4:18 PM
669	Events Hockey Minor hockey Birthdays	3/1/2024 4:14 PM
670	None None	3/1/2024 4:13 PM
671	None None	3/1/2024 4:12 PM
672	None None	3/1/2024 4:12 PM
673	Hockey Skating Minor hockey, public skating	3/1/2024 4:11 PM
674	Events Hockey Skating Minor hockey Parties Public skate	3/1/2024 4:11 PM
675	Hockey Minor hockey	3/1/2024 4:08 PM
676	Hockey Skating Hockey, skating	3/1/2024 4:08 PM
677	None Non	3/1/2024 4:08 PM
678	Hockey Minor Hockey	3/1/2024 4:07 PM
679	Events Home show	3/1/2024 4:04 PM
680	Skating Spectating Public skates Watching hockey	3/1/2024 4:04 PM
681	Events Trade Show	3/1/2024 4:03 PM
682	None N/a	3/1/2024 4:03 PM
683	Skating Summer Camp Canskate Public skate Summer camps	3/1/2024 4:01 PM
684	None N/A	3/1/2024 4:01 PM
685	Hockey Minor hockey	3/1/2024 4:00 PM
686	Hockey Skating Acadia minor hockey Public skate Vhd hockey 4P hockey	3/1/2024 4:00 PM
687	Hockey Skating Minor Hockey, public skate	3/1/2024 3:55 PM
688	Hockey Minor hockey	3/1/2024 3:53 PM
689	Hockey Skating U9 Acadia minor hockey, can skate , public skate	3/1/2024 3:50 PM
690	None N/a	3/1/2024 3:49 PM
691	Hockey Minor hockey. 2 boys	3/1/2024 3:46 PM
692	Hockey Hockey	3/1/2024 3:44 PM
693	None None	3/1/2024 3:43 PM
694	Hockey High school hockey	3/1/2024 3:43 PM
695	Hockey Hockey games	3/1/2024 3:43 PM
696	Skating General skate	3/1/2024 3:43 PM
697	Hockey Minor hockey	3/1/2024 3:42 PM
698	Hockey Skating Mens rec league,minor hockey, family skate	3/1/2024 3:42 PM
699	Hockey Skating Minor hockey, valley wild hockey, free/family skate	3/1/2024 3:41 PM
700	Skating Recreational skating	3/1/2024 3:41 PM
701	Hockey Skating Minor Hockey Public Skate	3/1/2024 3:40 PM
702	Hockey CanSkate, highschool hockey	3/1/2024 3:40 PM

Kentville Centennial Arena - Community Survey

703	None	We have not attended any within the last 12 months	3/1/2024 3:39 PM
704	Events	Garden Show	3/1/2024 3:39 PM
705	Hockey Skating	CanSkate StarSkate Minor Hockey Public skate Rental of Arena	3/1/2024 3:38 PM
706	Events Hockey Skating	Minor hockey, figure skating, public family skates. School skating events. Kentville home show.	3/1/2024 3:38 PM
707	Spectating	watch hockey games	3/1/2024 3:36 PM
708	Hockey	M hock	3/1/2024 3:34 PM
709	Hockey	Minor hockey	3/1/2024 3:34 PM
710	None	None	3/1/2024 3:32 PM
711	Hockey	Hockey	3/1/2024 3:31 PM
712	Skating	Canskate	3/1/2024 3:29 PM
713	Skating	Family skates, public skates, kentville silver gliders.	3/1/2024 3:29 PM
714	Hockey Skating	Minor hockey, public skating	3/1/2024 3:28 PM
715	Hockey Skating	Can skate Acadia minor hockey School hockey Public skate	3/1/2024 3:27 PM
716	Skating	skateing	3/1/2024 3:26 PM
717	Hockey	Minor hockey, High School Hockey	3/1/2024 3:26 PM
718	Hockey	Highschool hockey	3/1/2024 3:25 PM
719	Hockey	Minor hockey	3/1/2024 3:25 PM
720	Hockey Skating	CanSkate,figure skating and minor hockey	3/1/2024 3:22 PM
721	Hockey	Shinny	3/1/2024 3:21 PM
722	Hockey Skating	AMHA hockey, pickup hockey, after school skating	3/1/2024 3:21 PM
723	Hockey Skating	Hockey, public skate	3/1/2024 3:20 PM
724	Hockey Skating	Canskate, minor hockey, men's league hockey	3/1/2024 3:20 PM
725	Hockey Skating Spectating	Skating Spectator High School Hockey	3/1/2024 3:20 PM
726	Hockey	Minor hockey and high school	3/1/2024 3:19 PM
727	Hockey	Referee - minor hockey	3/1/2024 3:18 PM
728	Hockey	Minor hockey	3/1/2024 3:17 PM
729	Hockey	Quick Start hockey	3/1/2024 3:17 PM
730	Skating	Skating	3/1/2024 3:16 PM
731	Hockey	Hockey	3/1/2024 3:15 PM
732	Events	Flea market	3/1/2024 3:14 PM
733	Events	Just a concert in summer	3/1/2024 3:12 PM
734	Hockey	High school hockey	3/1/2024 3:12 PM
735	Events	As above. Home show and a concert I think. Haven't used the ice.	3/1/2024 3:11 PM
736	Skating	Figure skating synchro team Figure skate competition	3/1/2024 3:10 PM
737	Hockey Skating	Rec skating Horton high school hockey	3/1/2024 3:10 PM
738	Hockey Skating	Hockey skating	3/1/2024 3:09 PM
739	Hockey	High school hockey	3/1/2024 3:08 PM
740	Hockey	Shinny	3/1/2024 3:08 PM

Kentville Centennial Arena - Community Survey

741	Hockey	Hockey	3/1/2024 3:08 PM
742	Skating Spectating	Drop in open skate, watch hockey games	3/1/2024 3:08 PM
743	Hockey Skating	Minor hockey Family skate	3/1/2024 3:08 PM
744	Hockey Skating	Minor hockey. Public skate	3/1/2024 3:06 PM
745	Events Hockey Skating	CanSkate Minor Hockey Silver gliders holiday showcase Kentville home show	3/1/2024 3:06 PM
746	None	None	3/1/2024 3:06 PM
747	None	N/A I am basing my answers on previous use..	3/1/2024 3:06 PM
748	None	None	3/1/2024 3:06 PM
749	None	None	3/1/2024 3:04 PM
750	Hockey	Female Hockey & Minor Hockey	3/1/2024 3:04 PM
751	Skating	shinny, public skating	3/1/2024 3:01 PM
752	None	None,an indoor basketball court would be amazing	3/1/2024 3:00 PM
753	Hockey	Rec League/Drop in	3/1/2024 3:00 PM
754	Hockey	Minor hockey	3/1/2024 2:59 PM
755	Events Hockey	Minor Hockey Home Show	3/1/2024 2:59 PM
756	Hockey	Female Minor Hockey, Minor Hockey	3/1/2024 2:59 PM
757	Skating	Canskate	3/1/2024 2:58 PM
758	Hockey	Minor Hockey	3/1/2024 2:57 PM
759	Skating	Recreational skating	3/1/2024 2:57 PM
760	Events	Only been to trade show there	3/1/2024 2:56 PM
761	Hockey	High school ladies hockey	3/1/2024 2:56 PM
762	Hockey	High school hockey	3/1/2024 2:56 PM
763	Skating	Recreational skate	3/1/2024 2:56 PM
764	Skating	Skating	3/1/2024 2:55 PM
765	Skating	Public skate	3/1/2024 2:54 PM
766	Skating	Public skate	3/1/2024 2:54 PM
767	Skating	Public Skating	3/1/2024 2:54 PM
768	Hockey Skating	Minor hockey, private hockey, birthday skates, public skating	3/1/2024 2:54 PM
769	Hockey	Valley Wild	3/1/2024 2:51 PM
770	Skating	Leisure skating	3/1/2024 2:50 PM
771	Hockey	Minor hockey x3 teams	3/1/2024 2:48 PM
772	None	None	3/1/2024 2:48 PM
773	Skating	CanSkate and Open Skate	3/1/2024 2:46 PM
774	Skating	Skating	3/1/2024 2:45 PM
775	Events Hockey Skating	Minor hockey Public skating Hockey training (not minor) For fun hockey games (not minor) Home shows	3/1/2024 2:42 PM
776	Wrestling	Wrestling	3/1/2024 2:41 PM
777	None	None	3/1/2024 2:40 PM

Kentville Centennial Arena - Community Survey

778	Events Hockey	Hockey, trade shows	3/1/2024 2:39 PM
779	Hockey Skating	Minor hockey , Men's shinny , After school skate . Kca school skate	3/1/2024 2:39 PM
780	Spectating	SPECTATOR	3/1/2024 2:39 PM
781	Hockey	Minor hockey	3/1/2024 2:38 PM
782	Events Skating	Public skate, circus	3/1/2024 2:37 PM
783	Events Hockey Skating	Archery classes, school field trips from KCA for skating, observed hockey games, attended the Kentville home show	3/1/2024 2:33 PM
784	Skating	Leisurely skating	3/1/2024 2:32 PM
785	None	None	3/1/2024 2:31 PM
786	Events Hockey Skating	Minor hockey, public skate, birthday parties	3/1/2024 2:30 PM
787	Hockey Skating	minor hockey, public skates	3/1/2024 2:30 PM
788	Hockey	Hockey	3/1/2024 2:28 PM
789	Hockey	Minor hockey	3/1/2024 2:27 PM
790	Hockey Skating	Minor hockey. Public skate	3/1/2024 2:26 PM
791	Hockey	Minor hockey	3/1/2024 2:24 PM
792	Hockey	Minor hockey.	3/1/2024 2:24 PM
793	Hockey	Girls hockey high school hockey	3/1/2024 2:23 PM
794	Hockey	High school hockey	3/1/2024 2:22 PM
795	Skating	Canskate Family skate	3/1/2024 2:21 PM
796	None	None	3/1/2024 2:21 PM
797	Hockey	Minor Hockey	3/1/2024 2:20 PM
798	Skating	Public skating Renting the ice privately	3/1/2024 2:18 PM
799	Hockey	High School Hockey Tournaments, Minor Hockey, Hockey Tryouts	3/1/2024 2:18 PM
800	Skating	Valley wild female, public skates, acadia minor	3/1/2024 2:16 PM
801	Hockey Skating	Rec hockey, public skating, school skating	3/1/2024 2:14 PM
802	Events	Homeshow	3/1/2024 2:14 PM
803	Spectating	Watching games	3/1/2024 2:13 PM
804	Skating	Parent an Tot skating	3/1/2024 2:13 PM
805	Hockey Skating	Skating, hockey.	3/1/2024 2:13 PM
806	Hockey Skating	Recreational skating, hockey	3/1/2024 2:11 PM
807	Hockey Skating	Minor Hockey, public skate and ice rentals.	3/1/2024 2:10 PM
808	Skating	Can skate, minor hovkey	3/1/2024 2:10 PM
809	Spectating	Watched a friends child play hockey	3/1/2024 2:09 PM
810	Hockey	Minor hockey	3/1/2024 2:09 PM
811	Skating	Public / school skating	3/1/2024 2:08 PM
812	Events Hockey Skating	Skating, hockey, home show, circus	3/1/2024 2:08 PM
813	None	None	3/1/2024 2:07 PM
814	Hockey	minor hockey	3/1/2024 2:07 PM
815	None	None	3/1/2024 2:07 PM

Kentville Centennial Arena - Community Survey

816	Hockey Skating	Valley wild, AMHA minor hockey, Rec skating	3/1/2024 2:06 PM
817	Skating Spectating	Rec skating and watched lots of hockey (school and community)	3/1/2024 2:06 PM
818	Skating	Public Skate	3/1/2024 2:06 PM
819	Hockey	High school hockey	3/1/2024 2:04 PM
820	None	None	3/1/2024 2:04 PM
821	None	None. It's freezing cold. I can't even walk after spending time in there. I love watching hockey . Beautiful ice surface. I spent time at the new berwick arena and it was a lot warmer.	3/1/2024 2:04 PM
822	Hockey	Minor Hockey	3/1/2024 2:03 PM
823	Hockey	Valley Wild Girls Hockey	3/1/2024 2:03 PM
824	Skating	Beginner CanSkate	3/1/2024 2:02 PM
825	Spectating	We have watched a hockey game	3/1/2024 2:01 PM
826	Skating	CanSkate, public/family skate	3/1/2024 2:01 PM
827	Skating	Leisure skating. School skating	3/1/2024 2:00 PM
828	Hockey	Minor hockey Rec hockey	3/1/2024 2:00 PM
829	Hockey	Minor hockey, Valley Wild hockey	3/1/2024 2:00 PM
830	None	None	3/1/2024 1:58 PM
831	None	N/a	3/1/2024 1:58 PM
832	Skating	Public skating	3/1/2024 1:58 PM
833	None	N/A	3/1/2024 1:57 PM
834	Skating	Free skate, family skate	3/1/2024 1:57 PM
835	Hockey	Minor hockey	3/1/2024 1:56 PM
836	Hockey Skating	Minor hockey, public skate	3/1/2024 1:56 PM
837	Hockey Skating	Gents hockey shinny, minor hockey, can skate	3/1/2024 1:56 PM
838	Hockey	Shinny Hockey	3/1/2024 1:55 PM
839	Hockey	Hockey	3/1/2024 1:54 PM
840	Hockey	Minor hockey	3/1/2024 1:54 PM
841	Spectating	Watch hockey	3/1/2024 1:54 PM
842	Skating	Public skate	3/1/2024 1:54 PM
843	None	Looked at canskate, weren't available spots that worked for us time wise.	3/1/2024 1:54 PM
844	Skating	Family Skating	3/1/2024 1:54 PM
845	Hockey	Minor hockey	3/1/2024 1:54 PM
846	Hockey	Minor hockey	3/1/2024 1:51 PM
847	Skating	Public skate is the biggest reason we find ourselves there	3/1/2024 1:50 PM
848	Hockey Skating	Rec hockey Public skating	3/1/2024 1:49 PM
849	Hockey	Hockey	3/1/2024 1:49 PM
850	Hockey	Minor hockey and skills development	3/1/2024 1:49 PM
851	Hockey	Minor hockey and high school hockey	3/1/2024 1:48 PM
852	None	None	3/1/2024 1:48 PM

Kentville Centennial Arena - Community Survey

853	Hockey	Valley wild girls hockey	3/1/2024 1:47 PM
854	Hockey	High school hockey and minor hockey!	3/1/2024 1:46 PM
855	Hockey	Hockey games	3/1/2024 1:45 PM
856	Hockey	Skating Hockey Public skate Expo's	3/1/2024 1:45 PM
857	Hockey	Skating Skating hockey	3/1/2024 1:45 PM
858	None	None	3/1/2024 1:44 PM
859	Hockey	Minor hockey	3/1/2024 1:44 PM
860	Hockey	Skating Minor hockey, high school hockey, middle school hockey, public skate	3/1/2024 1:44 PM
861	Hockey	Skating Minor hockey,public skating,xtra hockey skills development camps,rented ice for pick up hockey	3/1/2024 1:43 PM
862	Hockey	High-school hockeyand minor hockey	3/1/2024 1:42 PM
863	Hockey	Hockey various events	3/1/2024 1:42 PM
864	Skating	Can Skate, public skating and school skating trips	3/1/2024 1:42 PM
865	Skating	Skating	3/1/2024 1:41 PM
866	Skating	Spectating free skate and watch high school hockey games	3/1/2024 1:41 PM
867	Skating	CanSkate	3/1/2024 1:40 PM
868	Hockey	Minor Hockey	3/1/2024 1:40 PM
869	Hockey	Skating Can skate. Minor hockey	3/1/2024 1:40 PM
870	Skating	Skating,	3/1/2024 1:40 PM
871	Hockey	Skating Minor hockey, public skating	3/1/2024 1:39 PM
872	Events	Hockey Skating Public skating, craft and home shows, hockey	3/1/2024 1:39 PM
873	Events	Home Show	3/1/2024 1:38 PM
874	None	none	3/1/2024 1:38 PM
875	Skating	Canskate	3/1/2024 1:38 PM
876	Hockey	Minor Hockey, Valley wild gives back, Nkec high school hockey, Timekeeping,	3/1/2024 1:38 PM
877	Hockey	Minor hockey, middle school hockey and high school hockey	3/1/2024 1:38 PM
878	Hockey	Minor hockey practices and games	3/1/2024 1:36 PM
879	Hockey	Minor hockey	3/1/2024 1:36 PM
880	Hockey	Hockey	3/1/2024 1:35 PM
881	Hockey	Minor hockey	3/1/2024 1:35 PM
882	Hockey	Skating minor hockey free skates family skates	3/1/2024 1:35 PM
883	Skating	Family skate	3/1/2024 1:35 PM
884	Skating	Leisure, family skate	3/1/2024 1:35 PM
885	Hockey	Skating Hockey Skating	3/1/2024 1:34 PM
886	Events	Skating We are not a hockey family but, we certainly enjoy the venue particularly the Home Show and Public Skate.	3/1/2024 1:34 PM
887	Hockey	Skating Hockey, public skates.	3/1/2024 1:33 PM
888	Skating	Skating lessons, skating times	3/1/2024 1:33 PM
889	Hockey	Minor Hockey	3/1/2024 1:33 PM

Kentville Centennial Arena - Community Survey

890	None None	3/1/2024 1:33 PM
891	Hockey Skating Hockey Free skates After school skates	3/1/2024 1:33 PM
892	Skating Public open skating	3/1/2024 1:32 PM
893	Hockey Acadia Minor Valley Wild KRHL	3/1/2024 1:32 PM
894	Hockey Kentville Shinny (Tuesdays, Thursdays, and Fridays)	3/1/2024 1:32 PM
895	Skating Canskate Figure skating Adult skating	3/1/2024 1:32 PM
896	Hockey Minor hockey	3/1/2024 1:31 PM
897	Hockey Hockey- 5 times a week	3/1/2024 1:30 PM
898	Hockey Minor hockey	3/1/2024 1:30 PM
899	Skating CanSkate	3/1/2024 1:29 PM
900	Hockey Minor hockey Attended high school games	3/1/2024 1:29 PM
901	Skating CanSkate, public skate	3/1/2024 1:28 PM
902	Hockey Skating Minor hockey Recreational skating	3/1/2024 1:28 PM
903	Skating Public skate	3/1/2024 1:28 PM
904	Events Circus, flea market, events.	3/1/2024 1:27 PM
905	Hockey Skating Minor Hockey, private minor hockey, public skates when available.	3/1/2024 1:27 PM
906	Skating skating	3/1/2024 1:26 PM
907	Hockey High school hockey	3/1/2024 1:25 PM
908	Hockey Hockey	3/1/2024 1:25 PM
909	Hockey Skating Hockey Public skating	3/1/2024 1:25 PM
910	Hockey Horton hockey	3/1/2024 1:25 PM
911	Hockey Skating Wrestling Minor hockey, pick up hockey, watched wrestling, public skating, etc	3/1/2024 1:25 PM
912	Hockey Minor hockey	3/1/2024 1:24 PM
913	Hockey Hockey	3/1/2024 1:22 PM
914	Hockey Minor hockey	3/1/2024 1:22 PM
915	Skating Star skate Family skate Free skate	3/1/2024 1:21 PM
916	Skating Can skate	3/1/2024 1:21 PM
917	Events Home show	3/1/2024 1:21 PM
918	Hockey Skating Hockey, figure skating, public skating	3/1/2024 1:21 PM
919	Hockey Valley Wild u9 hockey Valley wild u11AA hockey Valley wild u13aaa hockey	3/1/2024 1:21 PM
920	Spectating In the past 12 months none, only spectators of minor hockey	3/1/2024 1:21 PM
921	Hockey Skating Minor Hockey and public skate	3/1/2024 1:20 PM
922	Hockey Middle school hockey, Minor hockey and female hockey	3/1/2024 1:19 PM
923	Hockey Minor Hockey	3/1/2024 1:18 PM
924	Skating StarSkate	3/1/2024 1:17 PM
925	Hockey Skating Hockey practice/tournaments Public Skate Private skating event	3/1/2024 1:16 PM
926	Skating Tot skate and private booking and public skate	3/1/2024 1:16 PM
927	Hockey Hockey	3/1/2024 1:16 PM

Kentville Centennial Arena - Community Survey

928	Skating	Public skating	3/1/2024 1:16 PM
929	Skating	Can skate	3/1/2024 1:15 PM
930	Hockey	Skating Summer Camp Minor Hockey, Public skates, Summer day camps	3/1/2024 1:15 PM
931	None	None	3/1/2024 1:14 PM
932	Hockey	Valley wild hockey & Acadia minor hockey	3/1/2024 1:14 PM
933	Hockey	Skating Minor hockey, public skates	3/1/2024 1:14 PM
934	Hockey	Valley Wild female hockey	3/1/2024 1:12 PM
935	Skating	Public skating	3/1/2024 1:12 PM
936	Skating	Ice skating	3/1/2024 1:11 PM
937	Hockey	Valley Wild minor hockey	3/1/2024 1:11 PM
938	None	-	3/1/2024 1:11 PM
939	None	N/a	3/1/2024 1:11 PM
940	Hockey	Skating Hockey and skating	3/1/2024 1:11 PM
941	Hockey	Skating Minor hockey, public skating	3/1/2024 1:09 PM
942	Hockey	Hockey CanSkate	3/1/2024 1:09 PM
943	Hockey	Skating After school skate and adult shinny	3/1/2024 1:09 PM
944	Hockey	Skating Minor Hockey Recreational Skating	3/1/2024 1:08 PM
945	Hockey	Skating Minor hockey, public skating	3/1/2024 1:07 PM
946	Hockey	Skating Canskate, minor hockey, public skate	3/1/2024 1:07 PM
947	Skating	Family Skate	3/1/2024 1:06 PM
948	None	None	3/1/2024 1:06 PM
949	Hockey	Skating Pre-Can Skate Hockey	3/1/2024 1:06 PM
950	Hockey	Minor hockey	3/1/2024 1:05 PM
951	Hockey	Female hockey, minor hockey	3/1/2024 1:05 PM
952	Hockey	Skating Minor hockey Open skate Recreation hockey (outside rentals)	3/1/2024 1:04 PM
953	None	none	3/1/2024 1:04 PM
954	Hockey	Minor Hockey - Two Teams	3/1/2024 1:04 PM
955	Hockey	Minor hockey	3/1/2024 1:04 PM
956	Hockey	Skating Minor Hockey, High School Hockey and family skates	3/1/2024 1:03 PM
957	Hockey	Minor hockey	3/1/2024 1:03 PM
958	None	None	3/1/2024 1:02 PM
959	Skating	Family Skate	3/1/2024 1:02 PM
960	Hockey	Skating Minor hockey, family skate, summer camp programs	3/1/2024 1:02 PM
961	Hockey	Female hockey - learn to play High school female hockey	3/1/2024 1:02 PM
962	Skating	Public skate	3/1/2024 1:01 PM
963	Hockey	Minor Hockey	3/1/2024 1:01 PM
964	Skating	CaN skate, kSG.	3/1/2024 1:01 PM
965	Hockey	Minor hockey	3/1/2024 1:00 PM

Kentville Centennial Arena - Community Survey

966	Hockey	Minor Hockey	3/1/2024 1:00 PM
967	Hockey	Hockey	3/1/2024 12:59 PM
968	None	None	3/1/2024 12:59 PM
969	Hockey	Minor Hockey Acadia, Valley Wild, Halifax Caps Highschool hockey NKEC	3/1/2024 12:59 PM
970	Hockey	Skating School skating , winter hockey AMHA , Spring hockey AHG , pre can skate , canskate , public skate	3/1/2024 12:59 PM
971	Hockey	Canskate Horton Hockey	3/1/2024 12:58 PM
972	Hockey	Skating Both	3/1/2024 12:58 PM
973	Skating	CanSkate and leisure skate on weekends	3/1/2024 12:57 PM
974	Spectating	Watching high school hockey	3/1/2024 12:56 PM
975	Hockey	Minor Hockey	3/1/2024 12:56 PM
976	Skating	Can skate	3/1/2024 12:56 PM
977	Hockey	Minor hockey	3/1/2024 12:56 PM
978	Events	Flea Markets Home Shows	3/1/2024 12:56 PM
979	Hockey	Skating Hockey games and public skating	3/1/2024 12:55 PM
980	Hockey	Hockey	3/1/2024 12:54 PM
981	Events	Trade show	3/1/2024 12:54 PM
982	Events	Hockey Wrestling Minor hockey, high school hockey, wrestling, home show	3/1/2024 12:54 PM
983	None	None	3/1/2024 12:53 PM
984	Hockey	Hockey	3/1/2024 12:53 PM
985	Skating	After school skate	3/1/2024 12:53 PM
986	Skating	Kentville silver Gliders, public skate	3/1/2024 12:52 PM
987	Events	Circus, home show	3/1/2024 12:52 PM
988	Skating	Synchronized figure skating	3/1/2024 12:51 PM
989	Hockey	Minor hockey	3/1/2024 12:51 PM
990	Hockey	Acadia Hockey and school hockey	3/1/2024 12:50 PM
991	Hockey	Skating Summer Camp Minor hockey (female), public skating, summer camp	3/1/2024 12:49 PM
992	Skating	Can skate, public skate	3/1/2024 12:49 PM
993	Hockey	Female hockey	3/1/2024 12:49 PM
994	Hockey	Minor Hockey	3/1/2024 12:48 PM
995	None	Not many.	3/1/2024 12:48 PM
996	Hockey	Skating Rec hockey public skating	3/1/2024 12:48 PM
997	Hockey	Sledge & used to play minor hockey there	3/1/2024 12:47 PM
998	Skating	Can skate	3/1/2024 12:47 PM
999	None	None	3/1/2024 12:47 PM
1000	Hockey	Minor hockey	3/1/2024 12:46 PM
1001	Hockey	Skating Minor hockey, family skates	3/1/2024 12:46 PM
1002	Skating	Public skating	3/1/2024 12:46 PM
1003	Events	Skating Skate , homeshow, apple blossom events	3/1/2024 12:46 PM

Kentville Centennial Arena - Community Survey

1004	Hockey	Our son is in minor hockey and our daughter plays with valley wild	3/1/2024 12:46 PM
1005	Skating	KCA skating trip for grades P-2	3/1/2024 12:45 PM
1006	Hockey Skating	Minor hockey, public skates, school skates	3/1/2024 12:45 PM
1007	Events Skating	Recreational skating, flea market	3/1/2024 12:45 PM
1008	None	None	3/1/2024 12:45 PM
1009	Hockey	Valley wild hockey	3/1/2024 12:45 PM
1010	Hockey	High school hockey/tournaments	3/1/2024 12:44 PM
1011	Skating	Public skate	3/1/2024 12:44 PM
1012	Events	Special events in summer. Would love to skate but haven't got there yet.	3/1/2024 12:44 PM
1013	Events Skating	Recreational skating, annual Pet Fair	3/1/2024 12:43 PM
1014	Events Hockey	Minor Hockey and birthday parties	3/1/2024 12:43 PM
1015	None	None in past 12 months	3/1/2024 12:42 PM
1016	Hockey Skating	Shinny, free skate	3/1/2024 12:42 PM
1017	Skating	Public skating	3/1/2024 12:40 PM
1018	Skating	Figure Skating	3/1/2024 12:40 PM
1019	Hockey	Minor Hockey	3/1/2024 12:40 PM
1020	Skating	Our family loves to go skating	3/1/2024 12:40 PM
1021	Events Skating	Public skate, Kentville Home Show, concert, circus	2/29/2024 1:05 PM

Q4 Please rate your satisfaction with the programs and activities offered at the Kentville Centennial Arena.

Answered: 1,021 Skipped: 0

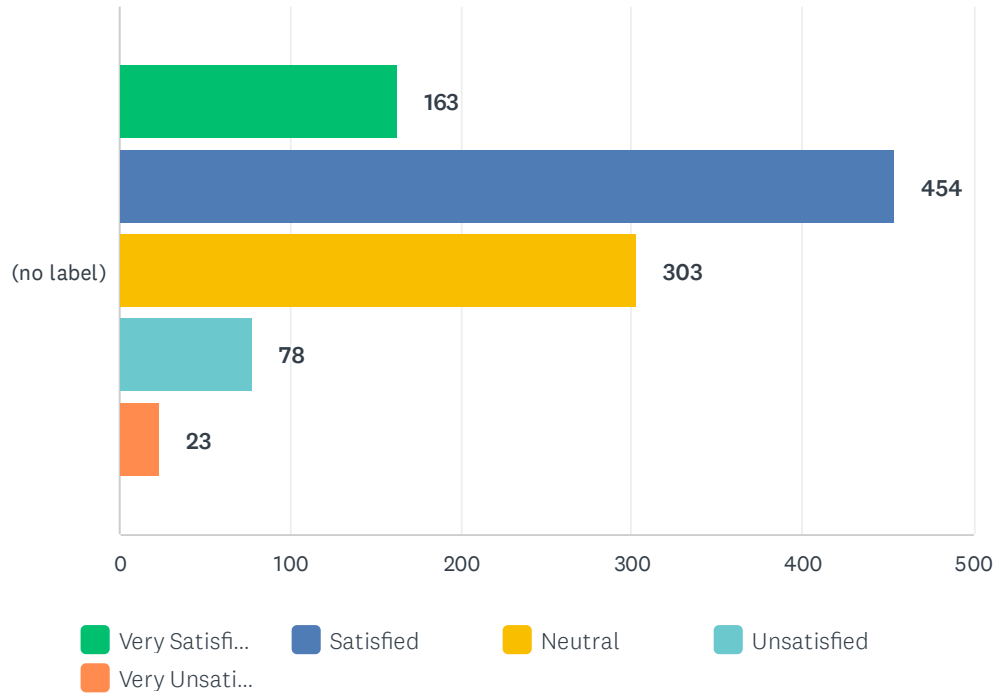

	VERY SATISFIED	SATISFIED	NEUTRAL	UNSATISFIED	VERY UNSATISFIED	TOTAL	WEIGHTED AVERAGE
(no label)	15.96% 163	44.47% 454	29.68% 303	7.64% 78	2.25% 23	1,021	3.64

Q5 If you indicated you were unsatisfied with the programs and activities offered at the Kentville Centennial Arena, please tell us why below. Please be as specific and detailed as possible.

Answered: 1,021 Skipped: 0

#	RESPONSES	DATE
1	None N	3/28/2024 3:09 PM
2	None NA	3/28/2024 2:48 PM
3	Variety of Non-Ice Amenities/Activities We just aren't a skating family	3/28/2024 2:25 PM
4	None .	3/28/2024 1:51 PM
5	None Very satisfied. Especially pleased that many skates are free as this makes them much more inclusive.	3/28/2024 1:28 PM
6	Scheduling/Ice Availability/More Ice Programming I feel that we should be hosting more free/public skating in this area to bring families and the community together	3/28/2024 1:09 PM
7	None n/a	3/28/2024 12:58 PM
8	Scheduling/Ice Availability/More Ice Programming Would like to see more ice time availability so not as much travelling for home games	3/28/2024 12:46 PM
9	Old/Needs Upgrades Aging facility could definitely use a newer space	3/28/2024 11:48 AM
10	None We haven't been in the arena since a Home show in 2018	3/28/2024 11:44 AM
11	None Satisfied	3/28/2024 11:28 AM
12	None All good with home shows	3/28/2024 11:24 AM
13	None satisfied	3/28/2024 11:24 AM
14	Old/Needs Upgrades Dressing room and washroom facilities	3/28/2024 11:15 AM
15	Parking It's a nice venue for events - could use more parking when there's a big draw like the home show though.	3/28/2024 11:13 AM
16	None N/A	3/28/2024 10:58 AM
17	Old/Needs Upgrades Whomever felt that heat pumps were an intelligent modification to the dressing rooms did not calculate the air exchanges due to hundreds (yes hundreds) or door openings per hour when hockey games and practices are ongoing. Removing the electrical heat appliances that were in the dressing rooms for the previous 50+ years, actually increased costs by removal. This was not an acceptable decision by anyone involved in HVAC and caused an incredible amount of tension in the arena this past year.	3/28/2024 10:58 AM
18	Scheduling/Ice Availability/More Ice Programming The availability of ice time	3/28/2024 10:57 AM
19	Old/Needs Upgrades The organizations that run programs at the facility are doing the best they can with what they have to offer. The meeting area and viewing area (upstairs) are embarrassing - no proper seating. Busted chairs. It's an eyesore	3/28/2024 10:47 AM
20	None U	3/28/2024 10:30 AM
21	None Satisfied	3/28/2024 9:54 AM
22	None N/a	3/28/2024 9:48 AM
23	None N/a	3/28/2024 9:36 AM
24	None N/a	3/28/2024 9:35 AM

Kentville Centennial Arena - Community Survey

25	None Xx	3/28/2024 9:32 AM
26	None n/a	3/28/2024 9:21 AM
27	None I am not unsatisfied	3/28/2024 9:13 AM
28	None NA	3/28/2024 9:12 AM
29	None Neutra	3/28/2024 8:59 AM
30	Parking Parking is less than ideal it is often full with people from around town.	3/28/2024 8:52 AM
31	Parking The rink needs more parking, and better activities	3/28/2024 8:47 AM
32	None Na	3/28/2024 8:46 AM
33	None N/A	3/28/2024 8:42 AM
34	None Not unhappy	3/28/2024 8:38 AM
35	None neutral	3/28/2024 8:34 AM
36	Awareness Programs hard to find online.	3/28/2024 8:29 AM
37	Scheduling/Ice Availability/More Ice Programming Over packed for skate literally only hour time slot	3/28/2024 8:27 AM
38	Old/Needs Upgrades Scheduling/Ice Availability/More Ice Programming There isnt enough ice time for family events ice time for hockey is hard not enough seating needs upgrading	3/28/2024 8:26 AM
39	None Na	3/28/2024 8:25 AM
40	None Great program	3/28/2024 8:19 AM
41	None Not usefd	3/28/2024 8:09 AM
42	Scheduling/Ice Availability/More Ice Programming Need bigger rink	3/28/2024 7:42 AM
43	None I am very satisfied	3/28/2024 7:42 AM
44	None Satisfied	3/28/2024 7:36 AM
45	None None	3/28/2024 7:32 AM
46	Variety of Non-Ice Amenities/Activities our family doesn't play ice sports so we aren't connected to this community. Public skates aren't feasible because we don't own skates	3/28/2024 7:30 AM
47	None n/a	3/28/2024 7:23 AM
48	None -	3/28/2024 7:18 AM
49	Scheduling/Ice Availability/More Ice Programming ice times are scheduled through these programs	3/28/2024 7:18 AM
50	None I am satisfied	3/28/2024 7:06 AM
51	None While we don't sign up for the organized programming, we appreciate the frequent public skate opportunities.	3/28/2024 7:04 AM
52	None NA	3/28/2024 6:59 AM
53	Scheduling/Ice Availability/More Ice Programming Not enough open skate times.	3/28/2024 6:56 AM
54	Canteen Parking Canteen has inconsistent hours, parking is often difficult	3/28/2024 6:54 AM
55	None N/A	3/28/2024 6:46 AM
56	None No	3/28/2024 6:42 AM
57	None N/a	3/28/2024 6:34 AM
58	Canteen Old/Needs Upgrades Nothings offered all games are either berwick or west Hants. Western valley association, didn't do any favors for other areas. When you did attend over the years canteen never open, staff rude faculty is dirty. Maybe a good place for the open arms shelter?	3/28/2024 6:33 AM

Kentville Centennial Arena - Community Survey

59	Cold Old/Needs Upgrades	Cold and run down deteriorated	3/28/2024 6:32 AM
60	None	NA	3/28/2024 6:31 AM
61	None	N/a	3/28/2024 6:29 AM
62	None	The question says to comment if I am unsatisfied, but I clicked satisfied	3/28/2024 6:27 AM
63	None	Have not gone to the rink for any events	3/28/2024 6:21 AM
64	None	Na	3/28/2024 6:20 AM
65	None	Satisfied	3/28/2024 6:18 AM
66	None	N/A	3/28/2024 6:17 AM
67	None	X	3/28/2024 6:15 AM
68	None	N/a	3/28/2024 6:15 AM
69	None	Na	3/28/2024 6:12 AM
70	None	N/a	3/28/2024 6:12 AM
71	Variety of Non-Ice Amenities/Activities	I would be more interested in a walking or fitness program offered like the Louis Millet Center or Acadia	3/28/2024 6:09 AM
72	None	None	3/28/2024 6:08 AM
73	None	Na	3/28/2024 6:03 AM
74	None	N/A	3/27/2024 6:23 PM
75	None	Why does it require an answer when I am satisfied with, and it says if you are unsatisfied with or is it trying to make people put unsatisfied so that it leads to a new facility.	3/26/2024 9:10 AM
76	Variety of Non-Ice Amenities/Activities	They arena could be utilized in the summer for other indoor activities , for example pickleball for those who find outdoor pickleball too hot in summer	3/22/2024 8:20 AM
77	Old/Needs Upgrades	I am satisfied. An updated hockey rink would be better though and bring more people to town. Grow it don't destroy it.	3/20/2024 2:11 PM
78	None	N/A	3/20/2024 1:56 PM
79	Variety of Non-Ice Amenities/Activities	The Arena use to host country concerts, would like to see them come back.	3/20/2024 8:00 AM
80	Scheduling/Ice Availability/More Ice Programming	There should be more time allotted for family skating on the weekends!!!	3/20/2024 7:53 AM
81	None	I am satisfied	3/20/2024 7:50 AM
82	None	I am satisfied	3/19/2024 9:16 PM
83	None	N/a	3/19/2024 7:29 PM
84	None	N/A	3/19/2024 6:23 PM
85	None	N/a	3/19/2024 6:18 PM
86	None	Nil	3/19/2024 5:19 PM
87	None	Satisfied	3/19/2024 5:19 PM
88	Scheduling/Ice Availability/More Ice Programming	It would be nice to see more skating time open to the public on weekends.	3/19/2024 4:57 PM
89	Scheduling/Ice Availability/More Ice Programming	I would love more public skate times if possible!	3/19/2024 4:56 PM
90	Variety of Non-Ice Amenities/Activities	no interest in most events.	3/19/2024 4:46 PM
91	None	None	3/19/2024 4:35 PM

Kentville Centennial Arena - Community Survey

92	Scheduling/Ice Availability/More Ice Programming Would prefer to see the arena more regularly available for public leisure skating. Many of us do not have the money to afford programmed skating, particularly in the current economic climate and it would be nice if we had more access to the arena through increased availability for public skating and increasing the skating duration or having them occur more frequently in evenings.	3/19/2024 4:15 PM
93	Variety of Non-Ice Amenities/Activities All i see this place offers is sports type things. Skating etc.	3/19/2024 3:59 PM
94	Skate Rental/Services There not enough skater helper for little kids	3/19/2024 2:58 PM
95	None N	3/19/2024 2:05 PM
96	Scheduling/Ice Availability/More Ice Programming Wish there were more opportunities for adult skates.	3/19/2024 12:26 PM
97	Old/Needs Upgrades Variety of Non-Ice Amenities/Activities I'm very satisfied with the program! Perhaps some roller hockey in the summer would be a good fit! I know my kids and husband would love that!	3/19/2024 12:18 PM
98	None Na	3/19/2024 11:49 AM
99	Variety of Non-Ice Amenities/Activities I would like to see a walking track that is open more hours that are available to people who work. Activities that are not built around skating	3/19/2024 11:42 AM
100	Variety of Non-Ice Amenities/Activities Lack of activity over the full year, also more family friendly events year round.	3/19/2024 11:30 AM
101	None N/a	3/19/2024 11:24 AM
102	None Nothing to base opinion on	3/19/2024 10:47 AM
103	None Na	3/19/2024 9:46 AM
104	None N/A	3/19/2024 9:32 AM
105	None n/a	3/19/2024 9:11 AM
106	None I am satisfied!	3/19/2024 9:08 AM
107	None Nothing	3/19/2024 9:07 AM
108	None N/A	3/18/2024 10:51 AM
109	None Very satisfied	3/16/2024 10:08 AM
110	None 1	3/14/2024 9:22 PM
111	None Neutral	3/14/2024 12:07 PM
112	None N/A	3/13/2024 11:05 PM
113	Other Minor hockey has issues. Kentville silver gliders is fantastic	3/13/2024 4:07 PM
114	None N/A	3/13/2024 12:34 PM
115	Old/Needs Upgrades facilities could be more modern	3/13/2024 6:02 AM
116	None Na	3/12/2024 2:01 PM
117	None Na	3/12/2024 1:34 PM
118	Accessibility It is hard to get into an adult hockey league	3/12/2024 12:52 PM
119	Old/Needs Upgrades We need a new arena	3/11/2024 8:31 PM
120	Variety of Non-Ice Amenities/Activities I think the community would be better served if we had a multisport event centre trip facility.	3/11/2024 7:54 PM
121	None None	3/11/2024 2:41 PM
122	None N/a	3/11/2024 10:12 AM
123	None .	3/11/2024 5:45 AM

Kentville Centennial Arena - Community Survey

124	Old/Needs Upgrades The facilities are clearly dated. I believe that the funds could be better spent building a new, energy efficient facility rather than trying to improve the old building which is going to bring its old problems with it.	3/10/2024 4:57 PM
125	None .	3/10/2024 4:43 PM
126	None None	3/10/2024 3:38 PM
127	None Na	3/10/2024 1:22 PM
128	Scheduling/Ice Availability/More Ice Programming It was really hard to get in as a family	3/10/2024 9:30 AM
129	None Na	3/10/2024 8:21 AM
130	None I am satisfied	3/8/2024 9:54 PM
131	None Na	3/8/2024 4:08 PM
132	None All good, not unsatisfied	3/8/2024 9:08 AM
133	Accessibility We are not skating anymore due to age	3/8/2024 8:51 AM
134	None I'm satisfied	3/8/2024 8:44 AM
135	Variety of Non-Ice Amenities/Activities Kentville needs a recreation centre with a pool	3/8/2024 6:45 AM
136	Variety of Non-Ice Amenities/Activities Retired person who have not seen programs or activities that I am interested in.	3/8/2024 6:43 AM
137	Old/Needs Upgrades Variety of Non-Ice Amenities/Activities Outdated, limited, not geared to an aging community!	3/8/2024 5:11 AM
138	None Neutral	3/8/2024 4:52 AM
139	Awareness Not familiar with other activities offered	3/7/2024 7:08 PM
140	Variety of Non-Ice Amenities/Activities It would be nice to see it used more in off season for more markets, summer camps, indoor walking track, small local music "concerts". During winter seasons it would nice to have more evening or weekend family skates. During the morning through the week alot of families are in school and working.	3/7/2024 5:47 PM
141	None Satisfied	3/7/2024 5:37 PM
142	None love	3/7/2024 5:12 PM
143	Old/Needs Upgrades I'm satisfied but it would be nice to have upgrades	3/7/2024 4:15 PM
144	Variety of Non-Ice Amenities/Activities I would be more satisfied with an indoor pool.	3/7/2024 4:15 PM
145	Old/Needs Upgrades Need new facilitie Have needed one for years	3/7/2024 3:59 PM
146	None We were very happy with hockey, free/ public skates and figure skating. My children even tried speed skating there. We hope programs continue to future families.	3/7/2024 3:36 PM
147	Variety of Non-Ice Amenities/Activities Used to be a real busy spot. Doesn't offer alot of activities anymore. We need more	3/7/2024 2:45 PM
148	Old/Needs Upgrades Too small The programs are great but the change rooms can be crowded and the ventilation isn't great. Eg, sometimes they smell very strongly of "hockey" even though hockey has not been played recently.	3/7/2024 2:33 PM
149	Old/Needs Upgrades Facilities need updating I feel	3/7/2024 1:50 PM
150	Accessibility I would like to see, maybe better seeding up in the stands.	3/7/2024 1:38 PM
151	None NA	3/6/2024 9:45 PM
152	None N/A	3/6/2024 7:28 PM
153	None Just simply don't use the facility.	3/6/2024 6:19 PM
154	None I'm satisfied	3/6/2024 5:33 PM
155	None None	3/6/2024 4:53 PM

Kentville Centennial Arena - Community Survey

156	None X	3/6/2024 3:33 PM
157	None N/A	3/6/2024 1:29 PM
158	Parking We try to get to as many of the games that we can, but being seniors, your parking is terrible. So most of the time we drive over and no place to park front or back so we leave. It is a nice Rink but it should be in a more accessible spot than what it already is.. Just my thoughts.	3/6/2024 12:40 PM
159	None N/A	3/6/2024 8:43 AM
160	Scheduling/Ice Availability/More Ice Programming Maybe make more activities in the arena, like an accessible hockey team that has disabilities.	3/6/2024 7:33 AM
161	Variety of Non-Ice Amenities/Activities Should be a complex with rink, track and pool	3/6/2024 6:35 AM
162	Awareness I am unfamiliar with all the programs offered.	3/5/2024 9:39 PM
163	None All good	3/5/2024 3:22 PM
164	None I didn't say I was unsatisfied	3/5/2024 3:19 PM
165	None Satisfied	3/5/2024 1:09 PM
166	Cold It is ridiculous cold.	3/5/2024 12:02 PM
167	None .	3/5/2024 11:43 AM
168	None Satisfied	3/5/2024 11:28 AM
169	Cold It's quite cold, would benefit from heating.	3/5/2024 9:09 AM
170	None none	3/5/2024 8:54 AM
171	Skate Rental/Services The skates available to borrow are very dull, damaged and some are missing laces. There is no skate sharpening machine available.	3/5/2024 8:48 AM
172	None its fine	3/5/2024 8:42 AM
173	None N/A	3/5/2024 8:23 AM
174	None I don't use the rink, my children are too young.	3/5/2024 8:23 AM
175	Scheduling/Ice Availability/More Ice Programming I would like to see adult pick up in the evenings or weekends. Adult shinny is only offered during the day when I work.	3/5/2024 7:43 AM
176	None Neutral	3/5/2024 6:37 AM
177	None I enjoy the hockey valley wild when my daughter did play	3/5/2024 6:06 AM
178	None nothing to say	3/5/2024 4:54 AM
179	None N/A	3/5/2024 12:42 AM
180	Scheduling/Ice Availability/More Ice Programming Too small Variety of Non-Ice Amenities/Activities It always seems to be booked up with back to back events. Really dislike how crowded it gets with hockey players and kids when it comes to recreational skating. It would be nice to have a dedicated hard-core hockey rink and then perhaps leave this current one as recreational. Or build a new one with two ice surfaces, with more recreational skate time opportunities. The seating is not great for large events and games, so a new facility would be great to gear towards that and other performance events.	3/4/2024 11:07 PM
181	None N/A	3/4/2024 10:07 PM
182	Variety of Non-Ice Amenities/Activities If kentville were to have a facility like the one in berwick or Windsor it would draw more total users	3/4/2024 9:25 PM
183	Canteen Scheduling/Ice Availability/More Ice Programming Skate Rental/Services Would like to see more free public skates and option to rent skates. Would like canteen services open more often.	3/4/2024 9:07 PM
184	Scheduling/Ice Availability/More Ice Programming Would like more options for recreational skate times	3/4/2024 8:38 PM

Kentville Centennial Arena - Community Survey

185	None N/a	3/4/2024 8:21 PM
186	None I'm not unsatisfied	3/4/2024 8:04 PM
187	Canteen Cold Variety of Non-Ice Amenities/Activities In comparison to other rinks, the rink could use a bit of a change in my opinion. Acadia and apple dome rinks are warmer, better seats, nice area for indoor walks during the winter time. I miss the canteen. Do they ever sell food in there anymore? Rink is functional and awesome to have extra skates/helmets as well as the skate helpers for kids. I've it's self is well maintained	3/4/2024 8:01 PM
188	Scheduling/Ice Availability/More Ice Programming Need to be used more for other things like Concerts, flea markets etc events other then sports. Because the space is large.	3/4/2024 7:43 PM
189	None n/a	3/4/2024 7:14 PM
190	None Na	3/4/2024 7:12 PM
191	Other Skating	3/4/2024 6:06 PM
192	None We have just been in the rink as spectators for high school hockey games.	3/4/2024 4:56 PM
193	None No complaints	3/4/2024 4:30 PM
194	Scheduling/Ice Availability/More Ice Programming Please bring a badminton court	3/4/2024 4:04 PM
195	None Not happy or upset	3/4/2024 3:44 PM
196	None N/A	3/4/2024 3:31 PM
197	Variety of Non-Ice Amenities/Activities Would love a walking track. We need a multi purpose facility on Kentville	3/4/2024 3:30 PM
198	None N/A	3/4/2024 3:21 PM
199	Too small Variety of Non-Ice Amenities/Activities Not unsatisfied, but youth sport programming is only going to get more growth, we need to provide more opportunities by growing facilities to support.	3/4/2024 3:08 PM
200	None No comment	3/4/2024 2:51 PM
201	Scheduling/Ice Availability/More Ice Programming More days for recreational skate for families.	3/4/2024 2:14 PM
202	None na	3/4/2024 1:23 PM
203	None None	3/4/2024 1:10 PM
204	Accessibility Cold Cold rink, seating could be improved, stairs are steep for old generation to climb stairs	3/4/2024 1:03 PM
205	None All good	3/4/2024 9:59 AM
206	Scheduling/Ice Availability/More Ice Programming More availability for adult skating would be nice	3/4/2024 9:50 AM
207	None NA	3/4/2024 8:45 AM
208	Variety of Non-Ice Amenities/Activities I would love more lacrosse options for wider demographics at the arena!	3/4/2024 8:19 AM
209	Old/Needs Upgrades Scheduling/Ice Availability/More Ice Programming Public skate not running early in the season, very poor maintenance of facility	3/4/2024 8:19 AM
210	None n/a	3/4/2024 8:10 AM
211	Awareness Don't know what's going on there	3/4/2024 7:58 AM
212	None All good	3/4/2024 7:55 AM
213	None N/A	3/4/2024 7:47 AM
214	None N/A	3/4/2024 7:34 AM

Kentville Centennial Arena - Community Survey

215	Accessibility	Very gender based programs Elite males get the best of everything	3/4/2024 6:50 AM
216	None	Satisfies	3/3/2024 9:45 PM
217	None	.	3/3/2024 9:43 PM
218	None	N/A	3/3/2024 9:43 PM
219	Scheduling/Ice Availability/More Ice Programming	Our only issue is we tried to get into CanSkate but it fills up fast	3/3/2024 9:22 PM
220	Variety of Non-Ice Amenities/Activities	Not enough variety or use for our household	3/3/2024 9:08 PM
221	Old/Needs Upgrades	Needs to be updated	3/3/2024 8:54 PM
222	None	Na	3/3/2024 8:41 PM
223	None	Overall I think the Kentville rink is very good and all the town really needs	3/3/2024 8:38 PM
224	None	N/a	3/3/2024 8:06 PM
225	None	Na	3/3/2024 8:05 PM
226	None	Na	3/3/2024 7:33 PM
227	None	N/A	3/3/2024 6:57 PM
228	Cold	It's kinda cold in there	3/3/2024 6:56 PM
229	None	N/A	3/3/2024 6:09 PM
230	None	O	3/3/2024 5:48 PM
231	None	Lots of programs for youth	3/3/2024 5:04 PM
232	None	I have not been dissatisfied.	3/3/2024 4:53 PM
233	None	Rink and ice always look great	3/3/2024 3:52 PM
234	Old/Needs Upgrades	Variety of Non-Ice Amenities/Activities The building is old and tired. Needs too many updates to keep. Make a new friendly community sportsplex	3/3/2024 3:30 PM
235	Variety of Non-Ice Amenities/Activities	I think hockey is the only option here. Would be good to see a facility with other options as well	3/3/2024 3:20 PM
236	Cold	The rink is very very very cold and stands are uncomfortable	3/3/2024 1:59 PM
237	None	.	3/3/2024 1:00 PM
238	None	N	3/3/2024 12:51 PM
239	None	Satisfied	3/3/2024 12:45 PM
240	None	I didn't say I was unsatisfied.	3/3/2024 12:29 PM
241	Other	Sometimes i see hockey parents yelling at refs for minor hockey, and I feel bad for the refs.	3/3/2024 12:14 PM
242	Awareness	I'm not aware of the programs and activities.	3/3/2024 11:05 AM
243	None	Na	3/3/2024 10:49 AM
244	Old/Needs Upgrades	Just not the best rink	3/3/2024 10:00 AM
245	None	I sm satisfied	3/3/2024 9:22 AM
246	Variety of Non-Ice Amenities/Activities	Would be nice to have a facility with more to offer beyond an ice rink	3/3/2024 9:14 AM
247	None	.	3/3/2024 8:39 AM
248	None	No	3/3/2024 8:21 AM
249	None	N/A	3/3/2024 8:13 AM

Kentville Centennial Arena - Community Survey

250	Too small I would say I'm pretty satisfied. My only problem with the public skates are how busy they can get. I don't do very well with loud noise.	3/3/2024 8:07 AM
251	None N/A	3/3/2024 7:58 AM
252	None no problem	3/3/2024 7:42 AM
253	None N/A	3/3/2024 7:34 AM
254	None Very good programs	3/3/2024 7:16 AM
255	Scheduling/Ice Availability/More Ice Programming There needs to be more free skating for the young ones	3/3/2024 7:15 AM
256	None I am not unsatisfied	3/3/2024 6:55 AM
257	Cold Was really really cold	3/3/2024 6:53 AM
258	Accessibility As a spectator I am satisfied. I do wish it was more accessible	3/3/2024 6:44 AM
259	None No	3/3/2024 6:23 AM
260	Parking Satisfied, parking was my only issue	3/3/2024 4:40 AM
261	None N/A	3/3/2024 12:15 AM
262	None N/A	3/2/2024 11:30 PM
263	None Price and level offered	3/2/2024 11:06 PM
264	None No issues	3/2/2024 11:04 PM
265	Scheduling/Ice Availability/More Ice Programming Not enough opportunities for open skating	3/2/2024 10:42 PM
266	None N/A	3/2/2024 10:22 PM
267	None N/A	3/2/2024 10:02 PM
268	None We are satisfied	3/2/2024 9:59 PM
269	None N/A	3/2/2024 9:46 PM
270	Accessibility Cost is high	3/2/2024 9:20 PM
271	None N/a	3/2/2024 9:17 PM
272	Other Lack of supervision from rink staff during public skating.	3/2/2024 9:07 PM
273	Scheduling/Ice Availability/More Ice Programming Were a working low income family, we just don't use the rink, free skates don't happen often, but we can usually find a frozen pond somewhere.	3/2/2024 9:06 PM
274	Variety of Non-Ice Amenities/Activities I would prefer, other sport activities.	3/2/2024 9:01 PM
275	None everything was good	3/2/2024 8:57 PM
276	None 0	3/2/2024 8:50 PM
277	None Satisfied	3/2/2024 8:40 PM
278	Variety of Non-Ice Amenities/Activities No concerts !	3/2/2024 8:36 PM
279	Old/Needs Upgrades It could use some upgrades	3/2/2024 8:28 PM
280	None Satisfied	3/2/2024 8:23 PM
281	Awareness Could we advertise public skates a little better? I would love to go but never think to.	3/2/2024 7:44 PM
282	None NA	3/2/2024 7:36 PM
283	None N/a	3/2/2024 7:32 PM
284	None Na	3/2/2024 7:20 PM

Kentville Centennial Arena - Community Survey

285	None Na	3/2/2024 7:15 PM
286	None Na	3/2/2024 7:00 PM
287	None N/a	3/2/2024 6:51 PM
288	None Not unsatisfied	3/2/2024 6:43 PM
289	Old/Needs Upgrades The arena is very dated	3/2/2024 6:06 PM
290	None .	3/2/2024 5:47 PM
291	Accessibility There is a cost to recreational skating, and the times are not convenient.	3/2/2024 5:30 PM
292	None N/a	3/2/2024 5:29 PM
293	None I am not unsatisfied	3/2/2024 5:25 PM
294	None I was satisfied	3/2/2024 5:05 PM
295	None I was very satisfied	3/2/2024 5:03 PM
296	None Satisfied	3/2/2024 4:58 PM
297	Scheduling/Ice Availability/More Ice Programming More times for public skate for ppl who work through the day	3/2/2024 4:52 PM
298	None I have been attending the weekly free skates since Christmas time. I am very glad that this opportunity exists. It is a great way to get exercise and get out with friends.	3/2/2024 4:33 PM
299	None N/a	3/2/2024 4:21 PM
300	None .	3/2/2024 4:18 PM
301	None N/a	3/2/2024 4:03 PM
302	Variety of Non-Ice Amenities/Activities Not unsatisfied just my children's sport don't involve the arena. But be great to have a football field more local then canning to be a better mutual spot for people travel	3/2/2024 4:03 PM
303	Other Town of Kentville involvements	3/2/2024 3:52 PM
304	Variety of Non-Ice Amenities/Activities Personally I think you should build something like Berwick, every thing is in one place. I was told once before Berwick was built but in the development mode 'if you build it they will come' Berwick has proven this to be true . Look to the future Kentville.	3/2/2024 3:44 PM
305	Awareness I am not aware of many of the activities happening here except for hockey.	3/2/2024 3:22 PM
306	None No	3/2/2024 3:22 PM
307	None n/a	3/2/2024 3:10 PM
308	Cold The programs are great, but damn it's cold in that arena.	3/2/2024 3:07 PM
309	None No issues	3/2/2024 3:06 PM
310	None H	3/2/2024 3:04 PM
311	None Very happy	3/2/2024 3:02 PM
312	None Na	3/2/2024 2:53 PM
313	None ...	3/2/2024 2:50 PM
314	None Not applicable	3/2/2024 2:30 PM
315	Old/Needs Upgrades Old arena. Could use upgrade	3/2/2024 2:18 PM
316	None .	3/2/2024 2:14 PM
317	None Satisfied	3/2/2024 2:09 PM
318	Old/Needs Upgrades It's very dated and should be replaced with a new facility. New Brunswick has many new sports venues. NS needs to catch up!	3/2/2024 2:07 PM

Kentville Centennial Arena - Community Survey

319	Awareness Better advertising of what's happening would help.	3/2/2024 2:01 PM
320	None I am satisfied.	3/2/2024 1:57 PM
321	None Satisfied	3/2/2024 1:28 PM
322	Scheduling/Ice Availability/More Ice Programming I've noticed that public skate is getting VERY busy. Ideally there would be a limited number of people on the ice to minimize risk of accidents and injury and improve enjoyment of the experience.	3/2/2024 1:26 PM
323	None Na	3/2/2024 1:17 PM
324	None They should house homeless people there	3/2/2024 1:16 PM
325	None N/a	3/2/2024 12:20 PM
326	None Satisfied	3/2/2024 12:08 PM
327	Accessibility Old/Needs Upgrades Too small Facility is outdated Warm room is inaccessible Difficult to host tournaments and attract a good turnout, not enough space to offer fundraising space and food space Have seen skate sharpening offered once in 4 years	3/2/2024 12:01 PM
328	Scheduling/Ice Availability/More Ice Programming More times available	3/2/2024 11:58 AM
329	None N/a	3/2/2024 11:57 AM
330	Scheduling/Ice Availability/More Ice Programming Wish there were more programs offered.	3/2/2024 11:55 AM
331	Scheduling/Ice Availability/More Ice Programming Would love to see a evening weekend shinny	3/2/2024 11:54 AM
332	Scheduling/Ice Availability/More Ice Programming More hockey	3/2/2024 11:51 AM
333	Cold Please fix the heat in the change rooms. Considering how expensive programs can be, a warm room should be a greater priority.	3/2/2024 11:51 AM
334	Old/Needs Upgrades Needs updating	3/2/2024 11:49 AM
335	Cold Lack of heat in some of the change rooms make it rather brisk in the mornings. Rooms can be colder than the rink. Also, rink can be quite cold for spectators.	3/2/2024 11:43 AM
336	Variety of Non-Ice Amenities/Activities Diversified facility would be better	3/2/2024 11:32 AM
337	None Activities are fine.	3/2/2024 11:29 AM
338	None Satisfied	3/2/2024 11:28 AM
339	Old/Needs Upgrades smelly old building	3/2/2024 11:22 AM
340	None I am not unsatisfied	3/2/2024 11:20 AM
341	None Do not regularly use	3/2/2024 11:19 AM
342	None Great rink	3/2/2024 11:19 AM
343	Old/Needs Upgrades It's so run down	3/2/2024 11:17 AM
344	Scheduling/Ice Availability/More Ice Programming I think an upgraded rank would allow for more programs, and therefore more people attending these programs.	3/2/2024 11:15 AM
345	Old/Needs Upgrades Very disappointed with regards to the dressing rooms available to girls Playing hockey	3/2/2024 11:15 AM
346	Variety of Non-Ice Amenities/Activities Should be a host to more than just sports, giant bingos, concerts etc	3/2/2024 11:14 AM
347	None Satisfied	3/2/2024 11:07 AM
348	Cold No heat in dressing rooms 1 or 2 all year so far. Might as well dress out in the parking lot lol	3/2/2024 10:58 AM
349	Scheduling/Ice Availability/More Ice Programming More scheduled free skates	3/2/2024 10:51 AM

Kentville Centennial Arena - Community Survey

350	None nil	3/2/2024 10:44 AM
351	None Haven't been there enough lately to apply an opinion.	3/2/2024 10:40 AM
352	None NA	3/2/2024 10:38 AM
353	None .	3/2/2024 10:38 AM
354	Old/Needs Upgrades The building is old and should be torn down replaced with something more modern and versatile	3/2/2024 10:30 AM
355	Parking No parking	3/2/2024 10:26 AM
356	None N/a Our minor hockey leagues here bring together kids, families and communities. It would be unfortunate to lose Kentville in all that.	3/2/2024 10:11 AM
357	None I'm satisfied	3/2/2024 10:10 AM
358	None Did not answer that	3/2/2024 9:56 AM
359	None N/A	3/2/2024 9:55 AM
360	Variety of Non-Ice Amenities/Activities Subsidizing hockey for the priveledged at the expense of other valid activities	3/2/2024 9:55 AM
361	Old/Needs Upgrades The arena could use some freshening up	3/2/2024 9:52 AM
362	Variety of Non-Ice Amenities/Activities I travel to Berwick to participate in healthy lifestyle activities	3/2/2024 9:52 AM
363	Variety of Non-Ice Amenities/Activities Maybe some other activities added	3/2/2024 9:42 AM
364	Old/Needs Upgrades Horrible old outdated rink	3/2/2024 9:31 AM
365	Variety of Non-Ice Amenities/Activities It would be nice to have a sports complex that has a fitness facility and maybe a space for children's programs and activities.	3/2/2024 9:30 AM
366	None .	3/2/2024 9:29 AM
367	None K	3/2/2024 9:27 AM
368	Scheduling/Ice Availability/More Ice Programming Tried to register grandson for learn to skate ... all full. Nothing else offered	3/2/2024 9:25 AM
369	Accessibility I don't live in the area	3/2/2024 9:24 AM
370	None Maintain the current rink. Staff does excellent job keeping clean	3/2/2024 9:23 AM
371	None Satisfied	3/2/2024 9:19 AM
372	Old/Needs Upgrades It just need be updated	3/2/2024 9:18 AM
373	None No comment	3/2/2024 9:16 AM
374	None I put neutral bc we were regular users up to a year ago. Daughter has now moved on from figure skating as an adult.	3/2/2024 9:13 AM
375	Variety of Non-Ice Amenities/Activities It's intended to be a community gathering space, but there's no real interest from different organizations wanting to use any of the spaces to facilitate a gathering so it is left with rec hockey and tradeshowes	3/2/2024 9:13 AM
376	None Not enoughy	3/2/2024 9:12 AM
377	None N/A	3/2/2024 9:10 AM
378	None Na	3/2/2024 9:02 AM
379	None None	3/2/2024 8:58 AM
380	Old/Needs Upgrades New facility	3/2/2024 8:56 AM
381	Old/Needs Upgrades Facilities run down	3/2/2024 8:55 AM
382	Scheduling/Ice Availability/More Ice Programming We wish there were more family skate on	3/2/2024 8:52 AM

Kentville Centennial Arena - Community Survey

Sundays

383	Awareness Finding reliable and accurate information	3/2/2024 8:36 AM
384	Accessibility A nicer warm room if anything	3/2/2024 8:35 AM
385	Cold Dressing rooms are in poor condition and usually cold.	3/2/2024 8:35 AM
386	Old/Needs Upgrades Too small Could use a bigger and better facility	3/2/2024 8:28 AM
387	Variety of Non-Ice Amenities/Activities During the off season, this facility could benefit the community with a continuous and consistent crafters market. Some of these markets have become the greatest showcases of talent and produced successful companies. The Wolfville Market is a prime example.	3/2/2024 8:28 AM
388	None Na	3/2/2024 8:25 AM
389	None Satisfied	3/2/2024 8:24 AM
390	Scheduling/Ice Availability/More Ice Programming Public skating could be more often.	3/2/2024 8:23 AM
391	None Satisfied	3/2/2024 8:22 AM
392	Variety of Non-Ice Amenities/Activities I feel kentville needs an upgraded facility to offer more recreational activities such as swimming, gym, rink, library, cafe etc like the Lunenburg lifestyle centre in Bridgewater.	3/2/2024 8:19 AM
393	None I didn't	3/2/2024 8:12 AM
394	Variety of Non-Ice Amenities/Activities I'd like to see the arena used for other activities besides skating and hockey...small concerts for example or markets	3/2/2024 8:03 AM
395	Old/Needs Upgrades The rink needs to be updated. There are other facilities being used that are newer and nicer	3/2/2024 8:00 AM
396	None N/a	3/2/2024 7:59 AM
397	None N/a	3/2/2024 7:58 AM
398	None We participated with CanSkate before. I'd rate our excitement 6 out of 10 when we were still attending our daughters skate practice.	3/2/2024 7:54 AM
399	Scheduling/Ice Availability/More Ice Programming We played most of our games and practices in canning	3/2/2024 7:53 AM
400	Too small Variety of Non-Ice Amenities/Activities I wish there was more. Inline skate or roller skating Roller derby Battle bots I think there needs to be a larger arena.	3/2/2024 7:53 AM
401	Too small They are limited with what they can do they are not equipped to entertain anything much else, they do their best with what they have and that isn't much	3/2/2024 7:51 AM
402	None N/A	3/2/2024 7:48 AM
403	Old/Needs Upgrades Parking Too small Facilities are older. Not enough parking. Could use more ice surfaces.	3/2/2024 7:48 AM
404	None satisfied	3/2/2024 7:46 AM
405	None I was satisfied	3/2/2024 7:46 AM
406	None Must be a glitch in system because I selected "very satisfied"	3/2/2024 7:45 AM
407	None Very satisfied.	3/2/2024 7:44 AM
408	None All good	3/2/2024 7:44 AM
409	None Na	3/2/2024 7:43 AM
410	None No complaints	3/2/2024 7:42 AM
411	None NA	3/2/2024 7:41 AM
412	None Family skate times aren't all that great - too early in the afternoon after school, and limited weekend availability	3/2/2024 7:41 AM

Kentville Centennial Arena - Community Survey

413	Variety of Non-Ice Amenities/Activities There isn't enough diverse activity options	3/2/2024 7:39 AM
414	Awareness I wasn't unsatisfied with the programs and activities but would like more up to date information on the town website and social media, went for Family Skate on a miserable winter day only to find it cancelled for a tournament. Would have been nice to know beforehand.	3/2/2024 7:38 AM
415	None Neutral	3/2/2024 7:37 AM
416	None I did not indicate that I was unsatisfied but am forced to enter text in this box.	3/2/2024 7:36 AM
417	None .	3/2/2024 7:35 AM
418	None N/A	3/2/2024 7:34 AM
419	Cold Rink is very cold.	3/2/2024 7:34 AM
420	Variety of Non-Ice Amenities/Activities The town deserves a modern and dynamic sports and rec facility that can offer more for its residents. Ice surface, indoor pool, indoor gym for volleyball, basketball, floor hockey, etc. located close to the soccer dome and perhaps include space for hotel rooms since our area severely lacks a place for people to stay when larger events take place in the area. Maybe a convention center that could address all these items.	3/2/2024 7:32 AM
421	Awareness Need more awareness of the programs available	3/2/2024 7:31 AM
422	None Na	3/2/2024 7:29 AM
423	None Na	3/2/2024 7:22 AM
424	None I wasn't undatusfied	3/2/2024 7:16 AM
425	None Satisfied	3/2/2024 7:14 AM
426	None N/A	3/2/2024 7:14 AM
427	Too small The arena is often crowded, more room and better seating would be an asset. Washrooms are definitely not large enough.	3/2/2024 7:14 AM
428	Old/Needs Upgrades There were time when the bathrooms could use some extra attention	3/2/2024 7:09 AM
429	None ?	3/2/2024 7:08 AM
430	None All great	3/2/2024 7:07 AM
431	Scheduling/Ice Availability/More Ice Programming I would prefer a full 60 min hour.	3/2/2024 7:06 AM
432	None We don't skate.	3/2/2024 7:05 AM
433	Cold Heat in the dressing rooms	3/2/2024 7:03 AM
434	None I am not unsatisfied	3/2/2024 7:00 AM
435	None Na	3/2/2024 7:00 AM
436	None N/A	3/2/2024 6:55 AM
437	None n/a	3/2/2024 6:54 AM
438	None N/A	3/2/2024 6:49 AM
439	None Ns	3/2/2024 6:48 AM
440	None .	3/2/2024 6:43 AM
441	None na	3/2/2024 6:42 AM
442	None N/A	3/2/2024 6:42 AM
443	None I have never been there. I suspect if I had children, it would be used much more often!	3/2/2024 6:40 AM
444	None Satisfied	3/2/2024 6:37 AM
445	None Na	3/2/2024 6:35 AM

Kentville Centennial Arena - Community Survey

446	Scheduling/Ice Availability/More Ice Programming	No enough for middle age kids (15-18)	3/2/2024 6:33 AM
447	None	Na	3/2/2024 6:31 AM
448	Old/Needs Upgrades Variety of Non-Ice Amenities/Activities	The arena is ok, it really should be upgraded as it's starting to show its age. The town needs a complex not just an arena. Berwicks complex is amazing and attracts many outside tournaments, hosts higher level minor league and is overall something to be proud of.	3/2/2024 6:26 AM
449	None	N/a	3/2/2024 6:19 AM
450	None	Satisfied	3/2/2024 6:18 AM
451	Old/Needs Upgrades Variety of Non-Ice Amenities/Activities	Build a new sport complex	3/2/2024 6:13 AM
452	None	Programs are average	3/2/2024 6:13 AM
453	None	NA	3/2/2024 6:08 AM
454	Cold	The rink is too cold	3/2/2024 6:08 AM
455	Canteen Cold	Canteen thats frequently open.. better seating... Heating in stands...	3/2/2024 6:06 AM
456	None	.	3/2/2024 6:02 AM
457	None	N/A	3/2/2024 5:58 AM
458	Scheduling/Ice Availability/More Ice Programming	late ice times do to high usage	3/2/2024 5:48 AM
459	None	-	3/2/2024 5:40 AM
460	None	NA	3/2/2024 5:36 AM
461	None	Satisfied	3/2/2024 5:35 AM
462	Accessibility	Price of skating lesson is out of this world	3/2/2024 5:31 AM
463	Scheduling/Ice Availability/More Ice Programming	Would love to see more evening public skating times, and a slot on Sunday! For parents who work until 5pm weekdays - we are unable to go to the after school skates but we would love to have more than 50 minutes a week!	3/2/2024 5:27 AM
464	None	.	3/2/2024 5:25 AM
465	None	Satisfied	3/2/2024 5:17 AM
466	None	I'm neutral	3/2/2024 5:15 AM
467	None	.	3/2/2024 5:10 AM
468	None	-	3/2/2024 5:09 AM
469	None	N/a	3/2/2024 5:00 AM
470	Scheduling/Ice Availability/More Ice Programming	Would love to see more public skate times	3/2/2024 4:51 AM
471	Awareness	It's hard to find information about them to register my child. So we haven't participated in any yet.	3/2/2024 4:47 AM
472	None	Please do not get rid of the rink!!! I believe it's so important to have for the kids and families who are invested in skating, figure skating, hockey, recreational skating, etc	3/2/2024 4:26 AM
473	None	I am very satisfied	3/2/2024 4:25 AM
474	None	I'm satisfied	3/2/2024 4:12 AM
475	None	N/a	3/2/2024 4:02 AM
476	Parking Too small	Find the facility to small to host larger events and the parking lot can not accommodate large groups. Really wish we had something similar to the LCLC in Bridgewater available to the local residents of the town/surrounding areas.	3/2/2024 2:51 AM
477	None	N/A	3/1/2024 11:55 PM

Kentville Centennial Arena - Community Survey

478	None was satisfied	3/1/2024 11:55 PM
479	None I am satisfied	3/1/2024 11:27 PM
480	Old/Needs Upgrades Old and dungy not very inviting	3/1/2024 11:23 PM
481	Variety of Non-Ice Amenities/Activities There is no indoor pool	3/1/2024 11:01 PM
482	None I enjoy the programming	3/1/2024 10:57 PM
483	None I said I was satisfied	3/1/2024 10:55 PM
484	None n/a	3/1/2024 10:46 PM
485	None Satisfied	3/1/2024 10:42 PM
486	Scheduling/Ice Availability/More Ice Programming Experience in past was lack of ice time for female hockey. Home ice was in Windsor. Late nights	3/1/2024 10:37 PM
487	Variety of Non-Ice Amenities/Activities Would like to see more activities	3/1/2024 10:36 PM
488	Variety of Non-Ice Amenities/Activities I am neutral on this. There are programs. A newer facility with multiple ice pads would be a huge economic boost to the town if there was a multipurpose facility	3/1/2024 10:33 PM
489	None Did not	3/1/2024 10:09 PM
490	None 5	3/1/2024 10:07 PM
491	None I am satisfied	3/1/2024 10:05 PM
492	None I am not unsatisfied	3/1/2024 9:56 PM
493	Variety of Non-Ice Amenities/Activities Having to drive to other municipalities for basketball swimming. The only two Kentville options are the arena or soccer dome. Two sports my children do not participate in.	3/1/2024 9:55 PM
494	Variety of Non-Ice Amenities/Activities Need more culturally focussed events/ time slots.	3/1/2024 9:52 PM
495	Cold Dressing rooms outdated and cold	3/1/2024 9:51 PM
496	Old/Needs Upgrades Old. New facility neede	3/1/2024 9:46 PM
497	None Great location and prices	3/1/2024 9:44 PM
498	None Na	3/1/2024 9:42 PM
499	None Na	3/1/2024 9:39 PM
500	None Don't use them	3/1/2024 9:30 PM
501	None Satisfied	3/1/2024 9:28 PM
502	None None	3/1/2024 9:26 PM
503	Old/Needs Upgrades The rink isn't anything spectacular. It doesn't wow you. It's a bit disappointing that the newer score board doesn't work. There isn't really more you can do with that facility though. You would need to build another facility to make it better.	3/1/2024 9:26 PM
504	None We enjoy public skate and appreciate that its offered multiple times a week, especially free public skate times.	3/1/2024 9:25 PM
505	Old/Needs Upgrades Building is old , but the people who provide the activities make it worth it	3/1/2024 9:24 PM
506	Old/Needs Upgrades Dressing rooms need to be updated	3/1/2024 9:18 PM
507	None V	3/1/2024 9:17 PM
508	None I am satisfied	3/1/2024 9:17 PM
509	Scheduling/Ice Availability/More Ice Programming Not enough programming for children and families	3/1/2024 9:12 PM

Kentville Centennial Arena - Community Survey

510	None n/a	3/1/2024 9:11 PM
511	None N/a	3/1/2024 9:09 PM
512	Variety of Non-Ice Amenities/Activities Nothing for me to do there	3/1/2024 9:07 PM
513	Variety of Non-Ice Amenities/Activities Don't skate	3/1/2024 9:07 PM
514	Old/Needs Upgrades Scheduling/Ice Availability/More Ice Programming Variety of Non-Ice Amenities/Activities The rink needs to be updated. More public skating in the winter, more shows/fairs during the summer. If you don't already, offer the rink to be rented for skating parties.	3/1/2024 9:04 PM
515	None N/a	3/1/2024 9:03 PM
516	None NA	3/1/2024 9:02 PM
517	None N/a	3/1/2024 9:02 PM
518	Old/Needs Upgrades The Officials room has been unsatisfactory for 25 years and is the oldest, smallest , coldest within 100km was a converted stickroom sharpening utility room from junior hockey days	3/1/2024 8:57 PM
519	None Na	3/1/2024 8:56 PM
520	None No	3/1/2024 8:53 PM
521	None There wasn't an issues	3/1/2024 8:52 PM
522	None Ok	3/1/2024 8:51 PM
523	Cold cold!!!	3/1/2024 8:50 PM
524	None I was satisfied	3/1/2024 8:45 PM
525	None None	3/1/2024 8:45 PM
526	None Overall I think the town does a good job to make ice accessible for daytime use, shinny, free skates for kids and weekend skates for families.	3/1/2024 8:45 PM
527	None I have to fill this in	3/1/2024 8:35 PM
528	Scheduling/Ice Availability/More Ice Programming More skate times for public would be great	3/1/2024 8:33 PM
529	None Satisfied	3/1/2024 8:31 PM
530	None Very statisfied	3/1/2024 8:31 PM
531	None .	3/1/2024 8:30 PM
532	None N/A	3/1/2024 8:29 PM
533	Old/Needs Upgrades Too small We were satisfied with the arena. It always has good ice, well maintained and clean but it is aging. It would be amazing to have a newer more updated facility with perhaps 2 ice surfaces. It always seems like we are looking for ice. We could host more things with a facility of this sort.	3/1/2024 8:28 PM
534	None N/A	3/1/2024 8:23 PM
535	None N/A	3/1/2024 8:14 PM
536	Variety of Non-Ice Amenities/Activities Should have a walking track	3/1/2024 8:13 PM
537	None N/A	3/1/2024 8:08 PM
538	Scheduling/Ice Availability/More Ice Programming No ringette	3/1/2024 8:07 PM
539	None Na	3/1/2024 8:07 PM
540	Old/Needs Upgrades I am satisfied but they could be better a more modernized building would help	3/1/2024 8:06 PM
541	Variety of Non-Ice Amenities/Activities Not interested	3/1/2024 8:05 PM

Kentville Centennial Arena - Community Survey

542	Scheduling/Ice Availability/More Ice Programming	Hard to get ice times; late night practices because so many teams using one ice surface	3/1/2024 8:03 PM
543	Old/Needs Upgrades	The rink is dated. It's time for an upgrade. We need to be more like the apple dome.	3/1/2024 8:00 PM
544	None	N/A	3/1/2024 8:00 PM
545	Old/Needs Upgrades Parking	I indicated I was satisfied with the programs. However, the facilities are a little outdated and the parking is a major issue.	3/1/2024 8:00 PM
546	Awareness Old/Needs Upgrades Variety of Non-Ice Amenities/Activities	No communication to public about changes to schedule , don't think I've seen even a new coat of pain on the building in my life time (33 years) With a town with a impressive soccer facility , why are there no other places with such amenities? I don't understand why facilities have to get to this state before town even thinks about doing something... If this town spent the money on athletic facilities and actual improvements , proper drainage of water and sewage smells instead of lawyer fees , backfilling sinkholes and actually tried to involve their town folk this would have been done 25 years ago . Must be an election coming up eh? Only time shit gets done around here , bunch of self serving ego maniacs ...	3/1/2024 7:57 PM
547	Cold Old/Needs Upgrades	It seems like most towns in NS have a newer facility. The amount of hockey being played in this area deserves a new up to date facility. The dressings haven't even had heat working for most of the 2nd half of this winter.	3/1/2024 7:55 PM
548	None	N/a	3/1/2024 7:54 PM
549	None	Never been disappointed	3/1/2024 7:54 PM
550	Scheduling/Ice Availability/More Ice Programming	The times are horrible.	3/1/2024 7:50 PM
551	None	N/A	3/1/2024 7:49 PM
552	Variety of Non-Ice Amenities/Activities	Kentville needs a facility with an indoor pool and rink	3/1/2024 7:48 PM
553	Cold	The change rooms are so cold	3/1/2024 7:47 PM
554	None	NA	3/1/2024 7:45 PM
555	Variety of Non-Ice Amenities/Activities	farmers market, concerts, roller skate	3/1/2024 7:43 PM
556	Scheduling/Ice Availability/More Ice Programming	More time for public skating	3/1/2024 7:42 PM
557	Variety of Non-Ice Amenities/Activities	Area needs a complex with more activities	3/1/2024 7:33 PM
558	None	Good	3/1/2024 7:26 PM
559	Scheduling/Ice Availability/More Ice Programming	Ice times for youth	3/1/2024 7:25 PM
560	Accessibility	Ice time prices in comparison to other better rink facilities	3/1/2024 7:20 PM
561	None	n/a	3/1/2024 7:19 PM
562	None	N/A	3/1/2024 7:16 PM
563	None	None	3/1/2024 7:15 PM
564	Old/Needs Upgrades Too small	Maintains basic function but extremely outdated and undersized.	3/1/2024 7:13 PM
565	None	N/A	3/1/2024 7:12 PM
566	None	n/a	3/1/2024 7:11 PM
567	None	.	3/1/2024 7:11 PM
568	None	N/A	3/1/2024 7:10 PM
569	Variety of Non-Ice Amenities/Activities	I haven't had a need to look into the programs at the rink - it doesn't my recreational needs	3/1/2024 7:09 PM
570	None	Love the free skates!	3/1/2024 7:08 PM

Kentville Centennial Arena - Community Survey

571	None	Satisfied with programs	3/1/2024 7:05 PM
572	Old/Needs Upgrades	The facility is starting show its age.	3/1/2024 7:00 PM
573	None	Na	3/1/2024 6:42 PM
574	Accessibility	Nothing there for seniors	3/1/2024 6:42 PM
575	None	NA	3/1/2024 6:41 PM
576	None	N/a	3/1/2024 6:40 PM
577	None	Na	3/1/2024 6:38 PM
578	None	N/A	3/1/2024 6:37 PM
579	Old/Needs Upgrades	Every thing is good but it needs some updates	3/1/2024 6:36 PM
580	None	No	3/1/2024 6:35 PM
581	None	N/A	3/1/2024 6:34 PM
582	Scheduling/Ice Availability/More Ice Programming	Hardly any family skate times outside of the mon to Friday work days. Can never take my boy to public skate and having to go outside my own town to skate. Very frustrating	3/1/2024 6:34 PM
583	None	Not unsatisfied	3/1/2024 6:25 PM
584	None	NA	3/1/2024 6:24 PM
585	None	-	3/1/2024 6:20 PM
586	Scheduling/Ice Availability/More Ice Programming	AMHA does not get that much ice in kentville driving 20 minutes away when there is a rink right in town is not ideal	3/1/2024 6:18 PM
587	None	Na	3/1/2024 6:15 PM
588	Old/Needs Upgrades	Too small Space is small, outdated,	3/1/2024 6:14 PM
589	None	Satisfied with programs	3/1/2024 6:11 PM
590	None	N/a	3/1/2024 6:11 PM
591	Variety of Non-Ice Amenities/Activities	It would be nice if there were more options available for other than skating	3/1/2024 6:09 PM
592	Scheduling/Ice Availability/More Ice Programming	Overall it's been disappointing. As a Kentville resident we've had the majority of ice in Berwick, Wolfville and Canning. It's been frustrating knowing we contributed to the upkeep of the arena and have limited access.	3/1/2024 6:08 PM
593	None	I didn't indicate unsatisfied but still have to put something strange	3/1/2024 6:05 PM
594	None	N/a	3/1/2024 6:04 PM
595	None	.	3/1/2024 6:04 PM
596	Old/Needs Upgrades	Old and dated building.	3/1/2024 6:03 PM
597	None	Satisfied	3/1/2024 6:02 PM
598	Scheduling/Ice Availability/More Ice Programming	There used to be a lot more availability for public skating than there is now.	3/1/2024 6:01 PM
599	None	I am satisfied.	3/1/2024 5:57 PM
600	None	I didn't indicate that I was unsatisfied	3/1/2024 5:53 PM
601	None	Na	3/1/2024 5:48 PM
602	None	I was satisfied	3/1/2024 5:47 PM
603	Cold	Heaters need to be fixed in the dressing rooms	3/1/2024 5:46 PM
604	None	N/a	3/1/2024 5:45 PM

Kentville Centennial Arena - Community Survey

605	None N/A	3/1/2024 5:44 PM
606	None NA	3/1/2024 5:43 PM
607	None Na	3/1/2024 5:41 PM
608	Cold Old and cold	3/1/2024 5:40 PM
609	None N/a	3/1/2024 5:39 PM
610	Variety of Non-Ice Amenities/Activities Town of Kentville does not have a facility to offer other programs that caters to other family such as a pool for swimming lessons. A skating rink is nice but an indoor pool would be more beneficial for all ages and can be used all year round.	3/1/2024 5:38 PM
611	Parking I didn't indicate I was unsatisfied with the programs and activities. I do think Kentville Arena has sub standard washroom facilities. Parking is especially not adequate.	3/1/2024 5:38 PM
612	None n/a	3/1/2024 5:37 PM
613	None Na	3/1/2024 5:33 PM
614	None Have never been there except at a trade show.	3/1/2024 5:32 PM
615	None I've always had a pleasant atmosphere while attending hockey games in this arena.	3/1/2024 5:31 PM
616	None All good	3/1/2024 5:26 PM
617	None na	3/1/2024 5:25 PM
618	None Nothing that meets my needs	3/1/2024 5:23 PM
619	Canteen Cold Old/Needs Upgrades Heat! Even the dressing rooms are freezing now. Uncomfortable seating Would be nice to have a cafeteria that was open in the mornings	3/1/2024 5:21 PM
620	Canteen Old/Needs Upgrades Activities are fine, washrooms and canteen need upgrades.	3/1/2024 5:20 PM
621	None Satisfied	3/1/2024 5:20 PM
622	None Neutral	3/1/2024 5:18 PM
623	None Satisfied	3/1/2024 5:18 PM
624	None Neutral	3/1/2024 5:16 PM
625	Variety of Non-Ice Amenities/Activities Should be more activities available Fitness Center Walking track Warm dry place to take fitness classes etc	3/1/2024 5:16 PM
626	None Na	3/1/2024 5:13 PM
627	Parking Lack of parking	3/1/2024 5:13 PM
628	None -	3/1/2024 5:12 PM
629	None Satisfied	3/1/2024 5:12 PM
630	None N:	3/1/2024 5:11 PM
631	Old/Needs Upgrades I am not unsatisfied with the arena but it is starting to show its age. There is only so much a new paint job can do.	3/1/2024 5:06 PM
632	None All good	3/1/2024 5:04 PM
633	Too small More ice pads newwed	3/1/2024 5:02 PM
634	None .	3/1/2024 4:59 PM
635	None N/a	3/1/2024 4:58 PM
636	None N/a	3/1/2024 4:54 PM
637	Scheduling/Ice Availability/More Ice Programming Variety of Non-Ice Amenities/Activities Hardly any free skates. We need a more versatile sports complex that includes an indoor pool for everyone to enjoy.	3/1/2024 4:53 PM
638	Old/Needs Upgrades The build needs to be updated.	3/1/2024 4:52 PM

Kentville Centennial Arena - Community Survey

639	None Kk	3/1/2024 4:52 PM
640	Scheduling/Ice Availability/More Ice Programming There should be more free skates offered to the public.	3/1/2024 4:47 PM
641	None I didn't indicate I was unsatisfied, but apparently this question still requires an answer	3/1/2024 4:46 PM
642	Variety of Non-Ice Amenities/Activities Offers nothing I'm interested in	3/1/2024 4:43 PM
643	None Satisfied	3/1/2024 4:43 PM
644	None N/A	3/1/2024 4:41 PM
645	Old/Needs Upgrades are an needs to be updated or replaced	3/1/2024 4:41 PM
646	Old/Needs Upgrades The programs were all good, but the rink is very dated	3/1/2024 4:40 PM
647	None N/A	3/1/2024 4:39 PM
648	Accessibility Parking Seats are difficult for all ages, abilities. Washrooms small. Lighting poor. Locker rooms unaccomodating. Parking crazy hard. Warm room unavailable for those with mobility issues.	3/1/2024 4:39 PM
649	None N/a	3/1/2024 4:37 PM
650	None I clicked satisfied	3/1/2024 4:37 PM
651	None .	3/1/2024 4:37 PM
652	Cold Cold!	3/1/2024 4:36 PM
653	Old/Needs Upgrades Scheduling/Ice Availability/More Ice Programming I feel like the rink has been well maintained and tries to address multiple user groups (hockey at multiple levels and figure skating). However, across the valley, there is a shortage of available ice and Acadia Minor Hockey for example, is reliant on Acadia University's ice facility for about 20% of its ice needs	3/1/2024 4:36 PM
654	Old/Needs Upgrades Been a great rink ..time for an upgrade	3/1/2024 4:34 PM
655	Scheduling/Ice Availability/More Ice Programming We had some ice issue with our hockey tournament and had to reschedule Also arena staff gave our home dressing room to another school	3/1/2024 4:34 PM
656	None None	3/1/2024 4:32 PM
657	None Na	3/1/2024 4:32 PM
658	None .	3/1/2024 4:32 PM
659	None Recreation Hockey	3/1/2024 4:31 PM
660	None Minor hockey is well run	3/1/2024 4:30 PM
661	Old/Needs Upgrades Decent rink, needs a few upgrades	3/1/2024 4:27 PM
662	Scheduling/Ice Availability/More Ice Programming Limited ice availability	3/1/2024 4:27 PM
663	Scheduling/Ice Availability/More Ice Programming Ice times are too short and not enough availability	3/1/2024 4:26 PM
664	Accessibility Better seating	3/1/2024 4:25 PM
665	Scheduling/Ice Availability/More Ice Programming Never available Ice time, free skate time.	3/1/2024 4:23 PM
666	None No issues i could see	3/1/2024 4:19 PM
667	Scheduling/Ice Availability/More Ice Programming Too small We need a new facility with two ice hockey surfaces and a small all day public skating surface.	3/1/2024 4:18 PM
668	None N/A	3/1/2024 4:18 PM
669	None Fine	3/1/2024 4:14 PM

Kentville Centennial Arena - Community Survey

670	Cold Very cold	3/1/2024 4:13 PM
671	None I'm neutral just based on the fact we have no children so we don't use the rink much. We have gone to public skating a few times.	3/1/2024 4:12 PM
672	None I indicated I was satisfied	3/1/2024 4:12 PM
673	None Didn't say I was unsatisfied	3/1/2024 4:11 PM
674	None N/A	3/1/2024 4:11 PM
675	None I was satisfied	3/1/2024 4:08 PM
676	Accessibility Accessibility is not great. Accessible seating on the ramp means moving a wheelchair for coaches to get to the bench and the warm room is completely inaccessible.	3/1/2024 4:08 PM
677	Variety of Non-Ice Amenities/Activities A sportspkex, with rink, pool curling and gym would be a huge benefit to the community.	3/1/2024 4:08 PM
678	None Satisfied	3/1/2024 4:07 PM
679	None N/a	3/1/2024 4:04 PM
680	None N/A	3/1/2024 4:04 PM
681	None Na	3/1/2024 4:03 PM
682	None N/a	3/1/2024 4:03 PM
683	None I am satisfied with the kentville arena	3/1/2024 4:01 PM
684	Scheduling/Ice Availability/More Ice Programming Should be more public access for skating, rink is mainly used for organized hockey events	3/1/2024 4:01 PM
685	Cold Old/Needs Upgrades Dressing room heater was broken for weeks during the coldest days of the winter. Rink is freezing and warm room is dirty	3/1/2024 4:00 PM
686	Accessibility Cold The arena needs accessibility for the population of people which it serves. Lack of warm facilities which people can get to is a major problem and is affecting attendance. Hand rails, elevator, or lower level warm room is needed for people who have mobility issues. Not just wheelchairs but, walkers, canes. Etc. It this rink that is not inclusive to all of its town members and greater communities. It needs addressing now!	3/1/2024 4:00 PM
687	None There are pretty good activities and programs in the centennial arena	3/1/2024 3:55 PM
688	None N/a	3/1/2024 3:53 PM
689	Old/Needs Upgrades I am satisfied. However the arena is really showing its age. Would be nice to have a new facility	3/1/2024 3:50 PM
690	Scheduling/Ice Availability/More Ice Programming Certainly not enough equal times for kids who do organized hockey, figure skating to those who's parents cannot afford that should not impact how often a child can skate !	3/1/2024 3:49 PM
691	Cold There is no heat in a couple dressing rooms.	3/1/2024 3:46 PM
692	None All.good	3/1/2024 3:44 PM
693	None Na	3/1/2024 3:43 PM
694	None -	3/1/2024 3:43 PM
695	None Satisfied	3/1/2024 3:43 PM
696	None Satisfied	3/1/2024 3:43 PM
697	None Doesn't apply to my previous answer	3/1/2024 3:42 PM
698	None Not applicable	3/1/2024 3:42 PM
699	Scheduling/Ice Availability/More Ice Programming More free skates would be nice for family's that work 9-5	3/1/2024 3:41 PM
700	None Satisfied	3/1/2024 3:41 PM

Kentville Centennial Arena - Community Survey

701	Variety of Non-Ice Amenities/Activities It would be nice to have two ice surfaces and a walking track.	3/1/2024 3:40 PM
702	None N/A	3/1/2024 3:40 PM
703	Scheduling/Ice Availability/More Ice Programming The public skate times during the week have been impossible for anyone from out of Kentville to get to after school. The mid town location of the arena during school dismissal hours (buses on roads) plus the 3:00 start are the two factors not allowing all to attend.	3/1/2024 3:39 PM
704	None your survey is unusable, I wasn't unsatisfied on the previous question. So as I can't answer this question, but the faulty program won't let me proceed!	3/1/2024 3:39 PM
705	None Not unsatisfied	3/1/2024 3:38 PM
706	Scheduling/Ice Availability/More Ice Programming There is not enough public skates available for youth that are in high school. They are not home to attend after school skates, so they can only go on the Saturday or Sundays when there are skates	3/1/2024 3:38 PM
707	Cold Needs to be warmer	3/1/2024 3:36 PM
708	None Na	3/1/2024 3:34 PM
709	Old/Needs Upgrades Satisfied with programs. New faciis needed	3/1/2024 3:34 PM
710	None Can't answer	3/1/2024 3:32 PM
711	None N/a	3/1/2024 3:31 PM
712	None N/a	3/1/2024 3:29 PM
713	None Na	3/1/2024 3:29 PM
714	Scheduling/Ice Availability/More Ice Programming Rather than encouraging more kids to be introduced into the sport of hockey they concentrate on having elite teams than entry level or developing level	3/1/2024 3:28 PM
715	Other Better wifi Better sound system	3/1/2024 3:27 PM
716	None im satisfied	3/1/2024 3:26 PM
717	Cold Old/Needs Upgrades Hockey officials need a larger dressing room with PROPERLY FUNCTIONING heat, washroom and shower	3/1/2024 3:26 PM
718	None NA	3/1/2024 3:25 PM
719	Old/Needs Upgrades Uncomfortable seating	3/1/2024 3:25 PM
720	None None	3/1/2024 3:22 PM
721	Cold Couple rooms don't have heat!	3/1/2024 3:21 PM
722	None .	3/1/2024 3:21 PM
723	None N/A	3/1/2024 3:20 PM
724	None I said I was satisfied	3/1/2024 3:20 PM
725	Variety of Non-Ice Amenities/Activities I feel a updated facility with more recreational opportunities for seniors and families would be a huge asset to the community	3/1/2024 3:20 PM
726	None I satisfied	3/1/2024 3:19 PM
727	Cold The programs are good. It is spectator that suffer in cold and uncomfortable stands	3/1/2024 3:18 PM
728	None I watch my grandson play hockey. I have no involvement in programming	3/1/2024 3:17 PM
729	None NA	3/1/2024 3:17 PM
730	None neutral	3/1/2024 3:16 PM
731	None Not involved directly	3/1/2024 3:15 PM
732	None Na	3/1/2024 3:14 PM

Kentville Centennial Arena - Community Survey

733	Accessibility Satisfied with programs for those who just want ice. That doesn't work for my kids. Would need sensory skating times with lower sound and volumes then public skate	3/1/2024 3:12 PM
734	Accessibility Scheduling/Ice Availability/More Ice Programming Programs offered to are very limited to the public and when they do offer them to the public it is when anyone interested in going are at work or school. The other problem is that when there are holidays or school closures for inservice days the arena sits empty- why not offer open skates then. Also for those who do not have children and maybe looking for other options of fitness during their lunch breaks during week days why not offer public open ice time during the day. These public opportunities could be a small fee and bring in income for the rink to go towards upgrades to the heating and bathrooms.	3/1/2024 3:12 PM
735	Too small I'm not unsatisfied but it does seem a bit small.	3/1/2024 3:11 PM
736	Scheduling/Ice Availability/More Ice Programming I wish the girls figure skating team ice time was earlier in the evening. Currently done at 11:15 pm	3/1/2024 3:10 PM
737	None Nothing	3/1/2024 3:10 PM
738	None Am satisfied	3/1/2024 3:09 PM
739	None No	3/1/2024 3:08 PM
740	None satisfied	3/1/2024 3:08 PM
741	None No	3/1/2024 3:08 PM
742	None N/A	3/1/2024 3:08 PM
743	Scheduling/Ice Availability/More Ice Programming Times for skating aren't ideal	3/1/2024 3:08 PM
744	None Na	3/1/2024 3:06 PM
745	None I think there are great programs offered at the rink and our family loves going there for skating	3/1/2024 3:06 PM
746	None N/A	3/1/2024 3:06 PM
747	None I didn't indicate unsatisfied...	3/1/2024 3:06 PM
748	None N/A	3/1/2024 3:06 PM
749	Old/Needs Upgrades Facility should be updated	3/1/2024 3:04 PM
750	Old/Needs Upgrades I'm satisfied with the programs. I'm not satisfied with the facility	3/1/2024 3:04 PM
751	Canteen Too small not much seating. Canteen not open often	3/1/2024 3:01 PM
752	Variety of Non-Ice Amenities/Activities Neutral, wish to see more cultural events, festivals, arts..etc in winter..inside due to mobility issuses	3/1/2024 3:00 PM
753	None Enough	3/1/2024 3:00 PM
754	None It is a rink	3/1/2024 2:59 PM
755	None None	3/1/2024 2:59 PM
756	None Satisfied	3/1/2024 2:59 PM
757	None .	3/1/2024 2:58 PM
758	None N/A	3/1/2024 2:57 PM
759	Scheduling/Ice Availability/More Ice Programming Would like to have Saturday and/or family afternoon skates for family. The open skate that they have on Saturday is not suitable for a young family. Or a parent and tot skate that is on the weekend for those who work	3/1/2024 2:57 PM
760	None I'm not unsatisfied	3/1/2024 2:56 PM
761	None N/A	3/1/2024 2:56 PM
762	None Satisfied	3/1/2024 2:56 PM

Kentville Centennial Arena - Community Survey

763	Scheduling/Ice Availability/More Ice Programming We wish recreational skates through the week happened a bit later (3:30 or 4:00) to accommodate more people's work schedules / when kids are off the bus and have time to get there.	3/1/2024 2:56 PM
764	None .	3/1/2024 2:55 PM
765	None N/A	3/1/2024 2:54 PM
766	Accessibility Not exactly the most accessible place, I use a mobility aid and it was hard to get around.	3/1/2024 2:54 PM
767	Scheduling/Ice Availability/More Ice Programming More Public Skating times	3/1/2024 2:54 PM
768	None Programs are great	3/1/2024 2:54 PM
769	None Neutral on this, the programming being offered is not really in the TOK control and thats not the issue. You have enough public skating and FREE time.	3/1/2024 2:51 PM
770	None N/A	3/1/2024 2:50 PM
771	None Na	3/1/2024 2:48 PM
772	None N/A	3/1/2024 2:48 PM
773	Accessibility PreCanSKate was pricy. What was a concern, if the class were canceled, due to weather, the class wouldn't be made up or be reimbursed. I understand it's about ice time but still costly. However, we took advantage of the weekly after-school skate and were grateful it was free!	3/1/2024 2:46 PM
774	None .	3/1/2024 2:45 PM
775	None I am not unsatisfied	3/1/2024 2:42 PM
776	None NA	3/1/2024 2:41 PM
777	None Nil	3/1/2024 2:40 PM
778	None It was fine	3/1/2024 2:39 PM
779	None .	3/1/2024 2:39 PM
780	Scheduling/Ice Availability/More Ice Programming Public skating may be more popular if it wasn't for such a short period of time, so people could work in a skate around other commitments. Evening skates might be received well, as part of a fitness program	3/1/2024 2:39 PM
781	Parking Parking can be limited at times	3/1/2024 2:38 PM
782	Scheduling/Ice Availability/More Ice Programming More public skating	3/1/2024 2:37 PM
783	Variety of Non-Ice Amenities/Activities Outside of hockey and general skating it doesn't seem to offer much variety in activities. A more multi use space would be nicer	3/1/2024 2:33 PM
784	None N/A	3/1/2024 2:32 PM
785	None Nothing to say	3/1/2024 2:31 PM
786	None NA	3/1/2024 2:30 PM
787	Canteen would be nice if the canteen was open more frequently when we're at the rink	3/1/2024 2:30 PM
788	None X	3/1/2024 2:28 PM
789	Cold Variety of Non-Ice Amenities/Activities Love to have a place to walk, warmer warm space	3/1/2024 2:27 PM
790	None N/a	3/1/2024 2:26 PM
791	None N/A	3/1/2024 2:24 PM
792	Old/Needs Upgrades Variety of Non-Ice Amenities/Activities The facility is older, you need a new arena with fitness centre	3/1/2024 2:24 PM
793	None Nothing	3/1/2024 2:23 PM

Kentville Centennial Arena - Community Survey

794	None	N/A	3/1/2024 2:22 PM		
795	Old/Needs Upgrades	Building could use a facelift	3/1/2024 2:21 PM		
796	None	-	3/1/2024 2:21 PM		
797	None	I answered satisfied	3/1/2024 2:20 PM		
798	None	I think the kentville rink is great	3/1/2024 2:18 PM		
799	None	NA	3/1/2024 2:18 PM		
800	None	None	3/1/2024 2:16 PM		
801	Too small	The programs offered meet our needs but I do feel a bigger complex could offer so much more.	3/1/2024 2:14 PM		
802	None	I have no kids in sports	3/1/2024 2:14 PM		
803	None	N/A	3/1/2024 2:13 PM		
804	None	Very satisfied	3/1/2024 2:13 PM		
805	Old/Needs Upgrades	Too small	Variety of Non-Ice Amenities/Activities	The rink is fine but really the facilities should be upgraded. A second ice surface would be nice also. The facilities aren't up to snuff with how much money minor hockey costs. Prob two ice surfaces would better fit the growing community.	3/1/2024 2:13 PM
806	None	I am nuetral	3/1/2024 2:11 PM		
807	None	N/a	3/1/2024 2:10 PM		
808	Scheduling/Ice Availability/More Ice Programming	Could offer more for kids	3/1/2024 2:10 PM		
809	Scheduling/Ice Availability/More Ice Programming	I think there should be more public skates especially on holidays when parents are available	3/1/2024 2:09 PM		
810	Scheduling/Ice Availability/More Ice Programming	Can skate for seniors?	3/1/2024 2:09 PM		
811	None	N/A	3/1/2024 2:08 PM		
812	Scheduling/Ice Availability/More Ice Programming	Would like to see more family events held.	3/1/2024 2:08 PM		
813	None	N/A	3/1/2024 2:07 PM		
814	Scheduling/Ice Availability/More Ice Programming	Variety of Non-Ice Amenities/Activities	0	3/1/2024 2:07 PM	
815	None	Not applicable	3/1/2024 2:07 PM		
816	None	Satisfied	3/1/2024 2:06 PM		
817	Scheduling/Ice Availability/More Ice Programming	Satisfied, but I would love to see another weekend option for public skating. Having two options might allow more people to attend	3/1/2024 2:06 PM		
818	Scheduling/Ice Availability/More Ice Programming	The focus is clearly on providing hockey and figure skating teams access to the arena. It leaves very little opportunity for general recreation. Most public access times are during the day on weekdays - when we are working and our children are in school.	3/1/2024 2:06 PM		
819	None	Neutral	3/1/2024 2:04 PM		
820	Variety of Non-Ice Amenities/Activities	I would like a recreation centre that included indoor swimming and weight room/space for fitness classes etc	3/1/2024 2:04 PM		
821	Variety of Non-Ice Amenities/Activities	In need of a new rink with a nice walking track.	3/1/2024 2:04 PM		
822	None	No issues	3/1/2024 2:03 PM		
823	None	Satisfied	3/1/2024 2:03 PM		
824	None	Was satisfied	3/1/2024 2:02 PM		

Kentville Centennial Arena - Community Survey

825	None I did not indicate I was unsatisfied	3/1/2024 2:01 PM
826	Awareness It's very unclear to us where we go to register our children is hockey programs here (we are not from the area). Is there a Timbits program? Where do we find out more information? I wish this was more transparently shared through the Town of Kentville website.	3/1/2024 2:01 PM
827	None Not applicable	3/1/2024 2:00 PM
828	None A	3/1/2024 2:00 PM
829	None N/A	3/1/2024 2:00 PM
830	Variety of Non-Ice Amenities/Activities A walking track is needed	3/1/2024 1:58 PM
831	None N/a	3/1/2024 1:58 PM
832	None N/A	3/1/2024 1:58 PM
833	None N/A	3/1/2024 1:57 PM
834	Scheduling/Ice Availability/More Ice Programming Wish there were more options for family skate, learn to skate where there aren't so many people on the ice that it becomes unsafe	3/1/2024 1:57 PM
835	None Neutral	3/1/2024 1:56 PM
836	Old/Needs Upgrades Facilities are old	3/1/2024 1:56 PM
837	None Satisfied	3/1/2024 1:56 PM
838	None -	3/1/2024 1:55 PM
839	None No issue	3/1/2024 1:54 PM
840	Cold The facility is lacking ADEQUATE heat in 2 of the 4 changing rooms which is less than acceptable for the young kids	3/1/2024 1:54 PM
841	Scheduling/Ice Availability/More Ice Programming My kids are to old for the programs	3/1/2024 1:54 PM
842	Scheduling/Ice Availability/More Ice Programming Public skate times are not frequent enough, it'd be nice if there were adult skate lessons	3/1/2024 1:54 PM
843	None N/a	3/1/2024 1:54 PM
844	Cold I find the seating and temperature of the arena would definitely be better if a new facility were in the future.	3/1/2024 1:54 PM
845	Cold This question isn't clear. Am I rating my satisfaction with Minor Hockey at Kentville Arena? Or the rink itself? Minor Hockey just rents the rink, they are two separate things. The rink itself is dated and cold. It is much more pleasant than Glooscap Arena, but not nearly as pleasant as Andrew H. McCain.	3/1/2024 1:54 PM
846	None .	3/1/2024 1:51 PM
847	Scheduling/Ice Availability/More Ice Programming Timings, public skate shouldn't be held during the working day, but more so in the evenings/weekends	3/1/2024 1:50 PM
848	None N/a	3/1/2024 1:49 PM
849	Variety of Non-Ice Amenities/Activities Indoor activities other than ice in winter and spring. Currently limited to ice only	3/1/2024 1:49 PM
850	Old/Needs Upgrades Parking Aging facility, not enough parking, dirty bathrooms	3/1/2024 1:49 PM
851	None N/A	3/1/2024 1:48 PM
852	None N/A	3/1/2024 1:48 PM
853	None N/a	3/1/2024 1:47 PM
854	Parking I think everything runs great, more parking and better bathrooms would be great!	3/1/2024 1:46 PM
855	Scheduling/Ice Availability/More Ice Programming It would be nice if the public states weren't during the workday during the week if there was some nighttime public skates	3/1/2024 1:45 PM

Kentville Centennial Arena - Community Survey

856	Old/Needs Upgrades	The facility is in serious need of upgrading	3/1/2024 1:45 PM
857	None	Just neutral	3/1/2024 1:45 PM
858	None	None	3/1/2024 1:44 PM
859	None	Not applicable	3/1/2024 1:44 PM
860	None	We were satisfied	3/1/2024 1:44 PM
861	Scheduling/Ice Availability/More Ice Programming	More available times to rent ice More public skating Organized scrimmages for working professionals at different times for all ages	3/1/2024 1:43 PM
862	Cold	Its fine - cold, but fine	3/1/2024 1:42 PM
863	Old/Needs Upgrades Too small	It does the job but updates would be welcome the area needs a facility with more than one ice surface	3/1/2024 1:42 PM
864	Accessibility	Can Skate has become very expensive.	3/1/2024 1:42 PM
865	None	No issues	3/1/2024 1:41 PM
866	Canteen Old/Needs Upgrades	the facility is dated, like to eat while watching sports	3/1/2024 1:41 PM
867	None	N/a	3/1/2024 1:40 PM
868	None	Nil	3/1/2024 1:40 PM
869	None	Na	3/1/2024 1:40 PM
870	None	I am satisfied	3/1/2024 1:40 PM
871	None	Kk	3/1/2024 1:39 PM
872	None	The programs offered at the arena are an integral part of the community as a whole. "The rink" is one of the only community-accessible meeting points in town, without it the community must go "elsewhere"	3/1/2024 1:39 PM
873	None	N/A	3/1/2024 1:38 PM
874	None	do not go there	3/1/2024 1:38 PM
875	None	All good	3/1/2024 1:38 PM
876	Old/Needs Upgrades	Females need more privacy in dressing rooms. New places have a partition wall to prevent people from seeing in if they open the door. Very common for boys to open the door to see if they can go in and girls are undressing. very embarrassing. Washrooms in locker rooms are old and no one wants to shower.	3/1/2024 1:38 PM
877	None	.	3/1/2024 1:38 PM
878	None	Programs are great!	3/1/2024 1:36 PM
879	None	Satified	3/1/2024 1:36 PM
880	None	N/A	3/1/2024 1:35 PM
881	None	Na	3/1/2024 1:35 PM
882	None	n/a	3/1/2024 1:35 PM
883	None	Na	3/1/2024 1:35 PM
884	None	N/a	3/1/2024 1:35 PM
885	None	N/A	3/1/2024 1:34 PM
886	None	I wasn't unsatisfied	3/1/2024 1:34 PM
887	None	N/a	3/1/2024 1:33 PM
888	None	Very satisfied	3/1/2024 1:33 PM
889	Parking	The parking lot isn't big enough, with four teams trying to park. The. You have during the week employees that work near by use the parking lot then when attending for rink	3/1/2024 1:33 PM

Kentville Centennial Arena - Community Survey

activities there is no parking.

890	None I said I was neutral	3/1/2024 1:33 PM
891	Scheduling/Ice Availability/More Ice Programming Limited availability of ice time to grow programs. Specifically ice time available to minor users during "prime times".	3/1/2024 1:33 PM
892	None :)	3/1/2024 1:32 PM
893	None .	3/1/2024 1:32 PM
894	None N/A	3/1/2024 1:32 PM
895	Scheduling/Ice Availability/More Ice Programming Some of the skating programs have to bow down due to hockey tournaments	3/1/2024 1:32 PM
896	None .	3/1/2024 1:31 PM
897	Too small We need a new rink	3/1/2024 1:30 PM
898	None Use for minor hockey don't access other programs	3/1/2024 1:30 PM
899	None N/A	3/1/2024 1:29 PM
900	None NA	3/1/2024 1:29 PM
901	None N/A	3/1/2024 1:28 PM
902	Scheduling/Ice Availability/More Ice Programming Variety of Non-Ice Amenities/Activities I think a new facility would be able to offer more programs for kids and families.	3/1/2024 1:28 PM
903	Scheduling/Ice Availability/More Ice Programming No a lot of available open skate times for high school kids	3/1/2024 1:28 PM
904	Awareness I wish there was better advertising for the programs and more family friendly programs	3/1/2024 1:27 PM
905	Scheduling/Ice Availability/More Ice Programming Public skate times are catered to the non working population which is the minority. Tax payers who work make a bulk of your population and work 8-5 when many of the public skate times are available.	3/1/2024 1:27 PM
906	None n/a	3/1/2024 1:26 PM
907	None Satisfied	3/1/2024 1:25 PM
908	None N/A	3/1/2024 1:25 PM
909	None No problem	3/1/2024 1:25 PM
910	Cold I wish there were heaters in the seating area	3/1/2024 1:25 PM
911	Cold Scheduling/Ice Availability/More Ice Programming Too small The programs are quite good given the limited resources, but there needs to be more development opportunities for hockey. Currently, we are limited by the availability of the ice. Kentville desperately needs two ice surfaces. In addition, the rink hasn't had functioning heat in dressing rooms 1 and 2 for months. This is ridiculous and embarrassing for the town and its various organizations.	3/1/2024 1:25 PM
912	None Na	3/1/2024 1:24 PM
913	None N/a	3/1/2024 1:22 PM
914	Scheduling/Ice Availability/More Ice Programming I'm satisfied with the program , but the facility and access to ice time is not satisfactory	3/1/2024 1:22 PM
915	Cold Scheduling/Ice Availability/More Ice Programming More free skate times that are available for those that work. Warmer arena is also needed.	3/1/2024 1:21 PM
916	None None	3/1/2024 1:21 PM
917	None Home show was good	3/1/2024 1:21 PM
918	Scheduling/Ice Availability/More Ice Programming Not enough public skating outside business hours	3/1/2024 1:21 PM

Kentville Centennial Arena - Community Survey

919	Too small Variety of Non-Ice Amenities/Activities There is only so much you can do with 1 single ice surface. A larger facility that offers other sports surfaces is desperately needed	3/1/2024 1:21 PM
920	Scheduling/Ice Availability/More Ice Programming Variety of Non-Ice Amenities/Activities I'd like to see skating lessons for all ages provided by the town and it may not be relevant but as a resident for 15 years I have always terribly missed a gym/indoor pool facility here. I would LOVE year round swim lessons, free swims, aquafit/disability pool time! What a dream! Add an affordable gym like the YMCA would be just wonderful!!	3/1/2024 1:21 PM
921	None Kentville rink is better than Canning so we can't complain lol	3/1/2024 1:20 PM
922	Scheduling/Ice Availability/More Ice Programming We just need more ice times! But love our little rink and its team!	3/1/2024 1:19 PM
923	Scheduling/Ice Availability/More Ice Programming More available ice time for minor hockey rec teams is needed.	3/1/2024 1:18 PM
924	None N/A	3/1/2024 1:17 PM
925	None Na	3/1/2024 1:16 PM
926	None No	3/1/2024 1:16 PM
927	Too small Need a new Rink.	3/1/2024 1:16 PM
928	Scheduling/Ice Availability/More Ice Programming More times available for children skates	3/1/2024 1:16 PM
929	Cold Needs heat	3/1/2024 1:15 PM
930	None n/a	3/1/2024 1:15 PM
931	None .	3/1/2024 1:14 PM
932	None Na	3/1/2024 1:14 PM
933	Accessibility Too small We are not unsatisfied. But the community needs a run with two ice surfaces and better hotel accommodations for hockey tournaments.	3/1/2024 1:14 PM
934	Scheduling/Ice Availability/More Ice Programming More ice time for female hockey needs to be made available	3/1/2024 1:12 PM
935	Scheduling/Ice Availability/More Ice Programming Better timing for some public skates for people who work	3/1/2024 1:12 PM
936	None Very satisfied	3/1/2024 1:11 PM
937	Cold Building is old and cold	3/1/2024 1:11 PM
938	Variety of Non-Ice Amenities/Activities a dry floor arena in the Valley would allow for 4 season activity - lacrosse, rollerblading, special events, walking, trainings...	3/1/2024 1:11 PM
939	Too small Variety of Non-Ice Amenities/Activities Haven't been to the arena in a long time I would like to see something similar to what Windsor has but in Kentville	3/1/2024 1:11 PM
940	None N/A	3/1/2024 1:11 PM
941	None NA	3/1/2024 1:09 PM
942	None I was satisfied	3/1/2024 1:09 PM
943	Other Would like to have a punch card for lunch time shinny. This would provide a receipt for my company's fitness reimbursement program.	3/1/2024 1:09 PM
944	Other Lack of supervision of guidelines, thus, participants are often left to deal with uncomfortable situations that they shouldn't have to.	3/1/2024 1:08 PM
945	None ..	3/1/2024 1:07 PM
946	Old/Needs Upgrades Variety of Non-Ice Amenities/Activities Facility requires updates and more programming	3/1/2024 1:07 PM
947	None N/a	3/1/2024 1:06 PM

Kentville Centennial Arena - Community Survey

948	None Does not apply	3/1/2024 1:06 PM
949	None .	3/1/2024 1:06 PM
950	None Na	3/1/2024 1:05 PM
951	Parking Heat in dressing rooms, small size of room 4, not enough available ice time forces us to canning, Berwick and Acadia. Parking is an issue if there is back to back games	3/1/2024 1:05 PM
952	None Didn't rate unsatisfied	3/1/2024 1:04 PM
953	Old/Needs Upgrades The facilities are dated, but the programming is good	3/1/2024 1:04 PM
954	None Haven't been to public skate in a few years but it seemed popular, thank full that your warm room is open and warm to to public	3/1/2024 1:04 PM
955	None Satisfied	3/1/2024 1:04 PM
956	None .	3/1/2024 1:03 PM
957	None I did not indicate I was disatisfied	3/1/2024 1:03 PM
958	None N/a	3/1/2024 1:02 PM
959	None NA	3/1/2024 1:02 PM
960	Cold The rink is so cold! Love the art inside, super busy but very dirty	3/1/2024 1:02 PM
961	Accessibility Old/Needs Upgrades A bathroom in the changing room that has a washer/dryer is a necessary upgrade. A ramp up to the bleachers.	3/1/2024 1:02 PM
962	None Not unsatisfied	3/1/2024 1:01 PM
963	Scheduling/Ice Availability/More Ice Programming After school skate is too early. Not enough time to get there and get laced up. Especially if bringing a young family or more than one child.	3/1/2024 1:01 PM
964	Too small Variety of Non-Ice Amenities/Activities Should have more than one ice surface so we can actually host events. Also would be nice to have a walking path.	3/1/2024 1:01 PM
965	Old/Needs Upgrades Washroom inside the changing rooms are not only very clean but also very old.	3/1/2024 1:00 PM
966	Awareness Scheduling/Ice Availability/More Ice Programming There could be more engagement with the community, afterschool & recreational skate times. Public skates could be lined up with school in-service days, holiday breaks. More consistent times so that folks don't have to research it every time they think of going. Advertise when there's free ice time. If teams can't make use of booked ice, offer it to community for public skates.	3/1/2024 1:00 PM
967	None N/a	3/1/2024 12:59 PM
968	None N/A	3/1/2024 12:59 PM
969	None na	3/1/2024 12:59 PM
970	Variety of Non-Ice Amenities/Activities I feel a larger facility will enable more programs/ activities for the town and surrounding areas .	3/1/2024 12:59 PM
971	None -	3/1/2024 12:58 PM
972	Variety of Non-Ice Amenities/Activities We definitely need a complex that offers more	3/1/2024 12:58 PM
973	None N/A	3/1/2024 12:57 PM
974	None Na	3/1/2024 12:56 PM
975	None ?	3/1/2024 12:56 PM
976	None Y	3/1/2024 12:56 PM
977	Variety of Non-Ice Amenities/Activities I think we need a new rink Active Center / walking track pool Ana's a place to hold gatherings	3/1/2024 12:56 PM
978	None I didn't indicate unsatisfied	3/1/2024 12:56 PM

Kentville Centennial Arena - Community Survey

979	None Programming is fine	3/1/2024 12:55 PM
980	Awareness Not really sure what they even offer	3/1/2024 12:54 PM
981	None Nil	3/1/2024 12:54 PM
982	None N/A	3/1/2024 12:54 PM
983	None J	3/1/2024 12:53 PM
984	None Satisfied	3/1/2024 12:53 PM
985	Skate Rental/Services I would like to see a better selection of skates for public use.	3/1/2024 12:53 PM
986	None Satisfied.	3/1/2024 12:52 PM
987	None N/A	3/1/2024 12:52 PM
988	None N/A	3/1/2024 12:51 PM
989	Cold I said neutral, it's just FREEZING in there	3/1/2024 12:51 PM
990	None Never unsatisfied	3/1/2024 12:50 PM
991	None N/a	3/1/2024 12:49 PM
992	None H	3/1/2024 12:49 PM
993	None NA	3/1/2024 12:49 PM
994	Old/Needs Upgrades Facilities need upgrade	3/1/2024 12:48 PM
995	Variety of Non-Ice Amenities/Activities We need a new and updated sports facility that offers more than a rink. A gym, swimming pool etc. this arena is outdated and sucks for our growing population.	3/1/2024 12:48 PM
996	None No problems programming and facilities are kept clean and ice surface is kept up well.	3/1/2024 12:48 PM
997	None -	3/1/2024 12:47 PM
998	None Na	3/1/2024 12:47 PM
999	Variety of Non-Ice Amenities/Activities We're waiting for a public gym	3/1/2024 12:47 PM
1000	Old/Needs Upgrades Arena is old, seating is not great,	3/1/2024 12:46 PM
1001	None .	3/1/2024 12:46 PM
1002	None Neutral	3/1/2024 12:46 PM
1003	None Good	3/1/2024 12:46 PM
1004	Scheduling/Ice Availability/More Ice Programming I'm actually really happy, except that we cant access any more prime time ice for hockey. Valley Wild is looking to grow the game and increase the compete level of female hockey. In order to do so, there needs to be more ice time to run development camps. We have the coaches, the funding, we just need the evening weekday ice time to pull it off.	3/1/2024 12:46 PM
1005	None N/A	3/1/2024 12:45 PM
1006	None N/a	3/1/2024 12:45 PM
1007	None N/a	3/1/2024 12:45 PM
1008	Too small Variety of Non-Ice Amenities/Activities Facility is far too small and would be better if there was a gym and outdoor pool. Other Rec centres offer more than just ice time and while an outdoor swimming pool is great in summer, there's nowhere to work out or stay in shape in town during the winter months.	3/1/2024 12:45 PM
1009	Old/Needs Upgrades The dressing rooms arent very private for females. Need a partition wall to block the view as males come along and keep opening doors and the girls could be undressing. Venue needs updating as its very old compared to most.	3/1/2024 12:45 PM
1010	None Na	3/1/2024 12:44 PM

Kentville Centennial Arena - Community Survey

1011	Scheduling/Ice Availability/More Ice Programming	The times of public skate don't work for the average working family	3/1/2024 12:44 PM
1012	None	Satisfied	3/1/2024 12:44 PM
1013	Scheduling/Ice Availability/More Ice Programming	Not enough time during non-business hours for recreational family skating.	3/1/2024 12:43 PM
1014	None	.	3/1/2024 12:43 PM
1015	None	Na	3/1/2024 12:42 PM
1016	None	Na	3/1/2024 12:42 PM
1017	Scheduling/Ice Availability/More Ice Programming	Need more public skating	3/1/2024 12:40 PM
1018	None	N/A	3/1/2024 12:40 PM
1019	None	N/A	3/1/2024 12:40 PM
1020	None	Satisfied	3/1/2024 12:40 PM
1021	None	N/a	2/29/2024 1:05 PM

Q6 Are there any facility-related barriers limiting your participation in activities or programs at the Kentville Centennial Arena?

Answered: 1,013 Skipped: 8

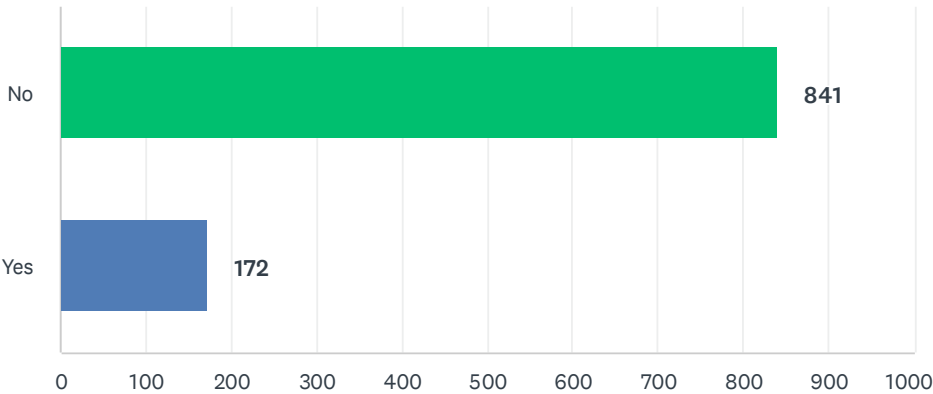

ANSWER CHOICES	RESPONSES	
No	83.02%	841
Yes	16.98%	172
TOTAL		1,013

Q7 If Yes, please select the barriers that apply to you. Check all that apply.

Answered: 163 Skipped: 858

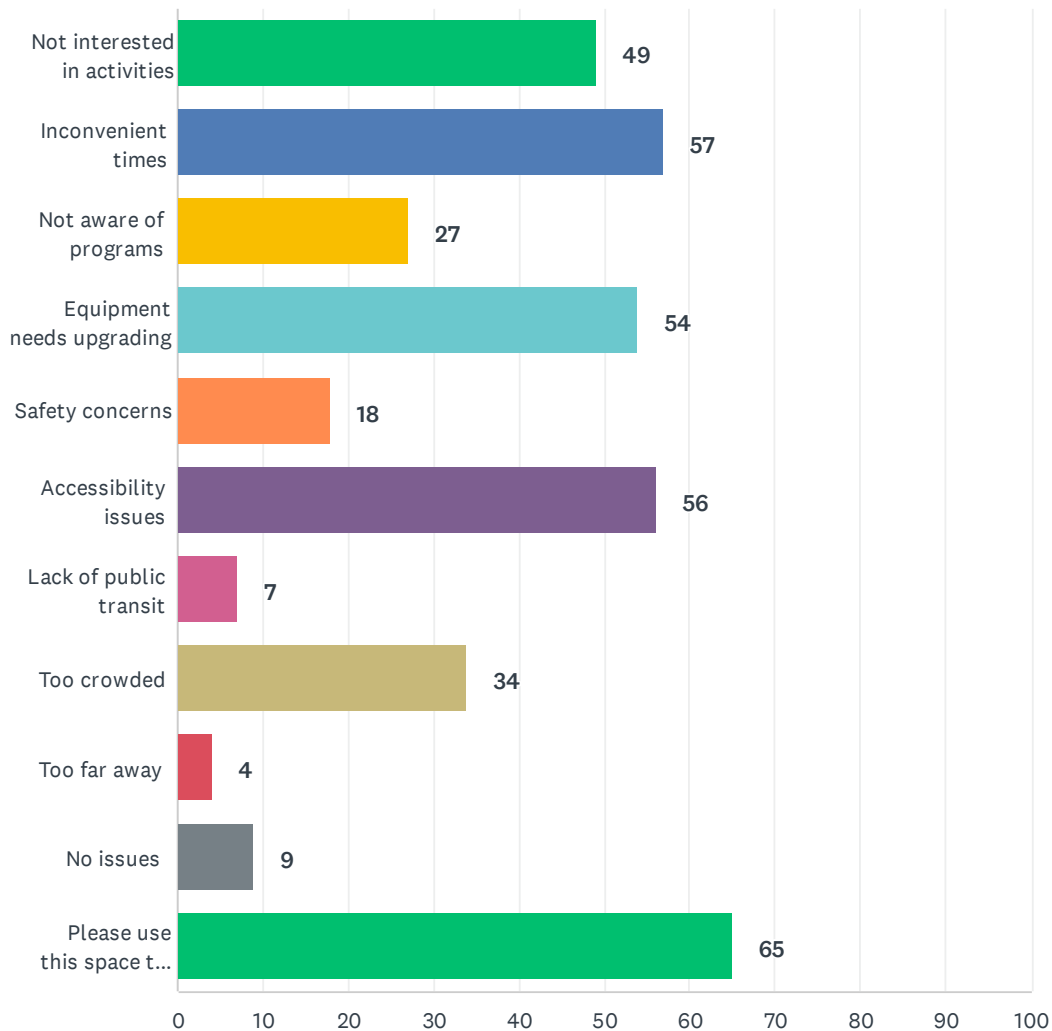

Kentville Centennial Arena - Community Survey

ANSWER CHOICES	RESPONSES	
Not interested in activities	30.06%	49
Inconvenient times	34.97%	57
Not aware of programs	16.56%	27
Equipment needs upgrading	33.13%	54
Safety concerns	11.04%	18
Accessibility issues	34.36%	56
Lack of public transit	4.29%	7
Too crowded	20.86%	34
Too far away	2.45%	4
No issues	5.52%	9
Please use this space to clarify your answer or provide other barriers not listed:	39.88%	65
Total Respondents: 163		

#	PLEASE USE THIS SPACE TO CLARIFY YOUR ANSWER OR PROVIDE OTHER BARRIERS NOT LISTED:	DATE
1	Parking lack of parking especially during hockey games	3/28/2024 12:58 PM
2	Parking Parking	3/28/2024 10:58 AM
3	Amenities/Equipment Joint bathrooms/shower areas do not allow for female/male segregation as required by Hockey Nova Scotia and other organized organizations	3/28/2024 10:49 AM
4	Too Crowded Make it bigger to hold venues	3/28/2024 10:32 AM
5	Parking Parking	3/28/2024 9:49 AM
6	Accessibility Awareness Not sure where info is provided on non-hockey related activities. Warm room is not accessible for older family members with mobility issues, and the seating is uncomfortable for them.	3/28/2024 7:21 AM
7	Accessibility Stairs to benches and warming room	3/28/2024 6:33 AM
8	Cold Too cold	3/28/2024 6:22 AM
9	Parking Too Crowded Often times very crowded and parking is always an issue	3/19/2024 11:25 AM
10	Too Crowded Lack of ice time options available	3/13/2024 4:09 PM
11	Amenities/Equipment Bathrooms and hand rails for seating	3/8/2024 8:59 AM
12	Amenities/Equipment Lack of comfortable seats	3/8/2024 6:44 AM
13	Cold Parking Parking, accessibility to warm room	3/7/2024 4:16 PM
14	Amenities/Equipment Cold Too dam cold and seating is awful	3/7/2024 4:00 PM
15	Accessibility Parking find the steps inside very steep to climb for me, and there is no parking available	3/6/2024 12:41 PM
16	Too Crowded Public skates during accessible times are often over crowded ie holiday and inservice days.	3/5/2024 9:40 PM
17	Parking Needs more parking, hence a second facility could accommodate that better.	3/4/2024 11:09 PM
18	Parking Lack of parking	3/4/2024 7:48 AM
19	Accessibility Amenities/Equipment Universal dressing rooms and washrooms are needed	3/4/2024 6:53 AM

Kentville Centennial Arena - Community Survey

Such a gendered space

20	Amenities/Equipment	The ice is not level with the main floor...you have to step down to get on the ice.	3/3/2024 7:19 AM
21	Cold	Too cold and uncomfortable for spectators	3/2/2024 11:30 AM
22	Parking	Parking	3/2/2024 11:21 AM
23	Amenities/Equipment	To old	3/2/2024 9:32 AM
24	Amenities/Equipment	No skate sharpening in the arena.	3/2/2024 7:57 AM
25	Amenities/Equipment	Needs complete overhaul so everyone is welcome	3/2/2024 7:54 AM
26	Amenities/Equipment	Need a facility similar to the ones being built in other communities. For indoor running.	3/2/2024 7:49 AM
27	Parking	Parking	3/2/2024 7:33 AM
28	Cold	The arena is the coldest around other than Canning.	3/2/2024 7:24 AM
29	Cold	Cold	3/2/2024 5:36 AM
30	Cold	Cold dressing rooms	3/1/2024 11:57 PM
31	Parking	Parking	3/1/2024 11:28 PM
32	Cold	Heat	3/1/2024 8:51 PM
33	Parking	Parking	3/1/2024 8:05 PM
34	Accessibility	Physical accessibility needs to be improved - queer and gendre space spaces	3/1/2024 7:09 PM
35	Amenities/Equipment	Want a full walking track	3/1/2024 6:41 PM
36	Parking	Lack of parking Nearby	3/1/2024 6:35 PM
37	Parking	Terrible parking as well	3/1/2024 5:49 PM
38	Cold	This rink is dammm cold	3/1/2024 5:44 PM
39	Accessibility	Cost	3/1/2024 5:22 PM
40	Accessibility	Difficult seating for older people not necessarily disabled, lighting is the same.	3/1/2024 4:41 PM
41	Parking	Too crowded for parking	3/1/2024 4:39 PM
42	Awareness	Advertise the programs	3/1/2024 4:25 PM
43	Accessibility	Parking As stated before not inclusive to all. Parking is also an issue.	3/1/2024 4:03 PM
44	Accessibility	Amenities/Equipment Not myself, but facilities are not appropriate for grandparents. Very hard with stairs and also warm room has stairs and is at the opposite end from entrance.	3/1/2024 3:46 PM
45	Parking	Parking. Doesn't meet the needs of the community.	3/1/2024 3:43 PM
46	Accessibility	Not friendly to the elderly. Grandparents of kids	3/1/2024 3:35 PM
47	Too Crowded	Volume of music, crowding	3/1/2024 3:14 PM
48	Too Crowded	To get the to stands even the lowest row of seating is not accessible. The entrance can be very crowed making it super challenging for anyone with accessibility issues	3/1/2024 2:44 PM
49	Accessibility	The music played at Horton hockey games last season was way too loud. I had a hard time talking to my friends. And although it does not affect me personally there is not an accessible warm room due to no elevator	3/1/2024 2:40 PM
50	Accessibility	Seating and navigating the bleachers is tough for those with mobility/chronic pain issues	3/1/2024 2:34 PM
51	Accessibility	Cold It's not useful for an aging population. It's cold and dirty.	3/1/2024 2:08 PM
52	Parking	Parking is always an issue	3/1/2024 2:02 PM

Kentville Centennial Arena - Community Survey

53	Too Crowded	Availability of ice time	3/1/2024 1:44 PM
54	Parking	Lack of adequate Parking	3/1/2024 1:37 PM
55	Parking	Parking, is the big one.	3/1/2024 1:34 PM
56	Parking	Parking can be an issue	3/1/2024 1:33 PM
57	Cold Too Crowded	The heat isn't working in two of the dressing rooms. The amount of icetime available is limited because the community needs two ice surfaces. A new complex could allow for two ice surfaces, a pool, gym, and community spaces (meeting rooms, etc).	3/1/2024 1:28 PM
58	Cold	Too cold, need new jump harness, need off ice training room	3/1/2024 1:24 PM
59	Too Crowded	Lack of access to ice availability	3/1/2024 1:23 PM
60	Too Crowded	Need more ice times! Another ice surface would be beneficial	3/1/2024 1:20 PM
61	Too Crowded	Organization ** overbooking time slots and affecting the loss of time for booked skates.	3/1/2024 1:18 PM
62	Amenities/Equipment	We take are kids there for minor hockey there is nothing to do for us parent as we have a three hour period there should be a walking track or a something to do	3/1/2024 1:15 PM
63	Cold Too Crowded	More ice times and heat in the dressing rooms	3/1/2024 12:48 PM
64	Parking	Parking lot of often atrocious and icy in winter and congested. The parking is poorly set up.	3/1/2024 12:46 PM
65	Cold	It's cold	3/1/2024 12:40 PM

Q8 What would make it easier for you to access and participate in programs at the Kentville Centennial Arena?

Answered: 940 Skipped: 81

#	RESPONSES	DATE
1	None N	3/28/2024 3:09 PM
2	Activity Variety/Expanded Facility Parking More parking. Another ice surface Adequate seating	3/28/2024 2:50 PM
3	Activity Variety/Expanded Facility If activities were other than skating	3/28/2024 2:26 PM
4	None .	3/28/2024 1:52 PM
5	None No barriers that we've experienced	3/28/2024 1:29 PM
6	None Unsure	3/28/2024 1:09 PM
7	None n/a	3/28/2024 12:58 PM
8	Awareness Besides ice hockey and figure skating I am unaware of other activities taking place. Advertising other activities available would be great	3/28/2024 12:49 PM
9	Activity Variety/Expanded Facility Parking Better location near the ball fields would cool! Maybe a multiplex with the pool and arena in the same facility and more parking	3/28/2024 11:51 AM
10	Activity Variety/Expanded Facility We don't skate,or haven't in years.	3/28/2024 11:45 AM
11	Upgrade Existing Better seating and dressing rooms	3/28/2024 11:25 AM
12	Parking more parking	3/28/2024 11:24 AM
13	Availability More ice time slots	3/28/2024 11:15 AM
14	Activity Variety/Expanded Facility I'm not much on hockey, skating or lacrosse so mainly interested in the events rather than programs	3/28/2024 11:14 AM
15	None N/A	3/28/2024 11:00 AM
16	None Nothing	3/28/2024 10:59 AM
17	Accessibility/Inclusivity Parking Parking and accessible to watch events	3/28/2024 10:58 AM
18	Parking Parking is often a significant issue!	3/28/2024 10:49 AM
19	Activity Variety/Expanded Facility More versatility	3/28/2024 10:32 AM
20	None N/a	3/28/2024 10:32 AM
21	Activity Variety/Expanded Facility Parking More parking. 2 ice surfaces	3/28/2024 9:49 AM
22	Activity Variety/Expanded Facility Financial Help Wider variety of offerings. Affordability.	3/28/2024 9:36 AM
23	None Xx	3/28/2024 9:33 AM
24	None n/a	3/28/2024 9:21 AM
25	Upgrade Existing Warmer	3/28/2024 9:13 AM
26	Parking Parking at times difficult	3/28/2024 9:13 AM
27	Parking More or better parking options	3/28/2024 8:53 AM
28	Parking More parking!	3/28/2024 8:48 AM
29	None Na	3/28/2024 8:47 AM

Kentville Centennial Arena - Community Survey

30	None	N/A	3/28/2024 8:43 AM
31	Upgrade Existing	Seats	3/28/2024 8:38 AM
32	None	none	3/28/2024 8:34 AM
33	Upgrade Existing	Seats	3/28/2024 8:31 AM
34	Availability	Longer skate times. After school time s	3/28/2024 8:27 AM
35	None	Nothing	3/28/2024 8:26 AM
36	Parking	Access is fine parking is an issue	3/28/2024 8:26 AM
37	Upgrade Existing	Dressing rooms heated	3/28/2024 8:19 AM
38	None	None. I don't use it	3/28/2024 8:10 AM
39	Parking	Upgrade Existing More parking bigger rink	3/28/2024 7:43 AM
40	None	None	3/28/2024 7:42 AM
41	None	It is accessible	3/28/2024 7:37 AM
42	None	None	3/28/2024 7:32 AM
43	Parking	more parking. parking lot very congested.	3/28/2024 7:25 AM
44	Awareness	To know where this info is provided	3/28/2024 7:21 AM
45	None	-	3/28/2024 7:18 AM
46	None	Nothing I can think of	3/28/2024 7:07 AM
47	None	n/a	3/28/2024 7:04 AM
48	Accessibility/Inclusivity	My mother would like to sit in the stands and cheer during hockey games but finds the steps a bit difficult, as she has had joint replacements and mobility has become hard	3/28/2024 6:58 AM
49	Availability	More availability	3/28/2024 6:56 AM
50	None	N/A	3/28/2024 6:46 AM
51	Accessibility/Inclusivity	Parking More parking area More wheelchair accessible preferably in the stands area	3/28/2024 6:46 AM
52	Accessibility/Inclusivity	Hard for seniors to go up and down the steps.	3/28/2024 6:35 AM
53	None	I have no interest in Kentville. I even changed my banking. To avoid the area	3/28/2024 6:34 AM
54	Accessibility/Inclusivity	Easier access to stands and warm room elevator	3/28/2024 6:33 AM
55	None	NA	3/28/2024 6:31 AM
56	None	Again, you're asking me to comment where it isn't necessary. If I have no issues, why would I comment here	3/28/2024 6:28 AM
57	Activity Variety/Expanded Facility	Upgrade Existing Walking track, and warm	3/28/2024 6:22 AM
58	None	Can't think of any	3/28/2024 6:20 AM
59	Availability	More public skating time, other than during daytime hours as alot of people work during the day and can't access the times available	3/28/2024 6:19 AM
60	None	N/A	3/28/2024 6:17 AM
61	Parking	Parking can be a concern at times	3/28/2024 6:16 AM
62	Parking	Parking	3/28/2024 6:15 AM
63	Parking	Upgrade Existing Better parking, warmer arena	3/28/2024 6:13 AM
64	None	I don't experience barriers	3/28/2024 6:12 AM

Kentville Centennial Arena - Community Survey

65	None Nothing	3/28/2024 6:09 AM
66	Availability Time schedules	3/28/2024 6:09 AM
67	None Na	3/28/2024 6:04 AM
68	None N/A	3/27/2024 6:23 PM
69	Parking More parking	3/26/2024 9:11 AM
70	Accessibility/Inclusivity Upgrade Existing To have better seating area. A bit warmer when the ice is in. Ramps due people with disabilities	3/22/2024 8:22 AM
71	Availability Upgrade Existing More ice time, warmer area, more comfortable seating	3/20/2024 2:12 PM
72	Availability More weekend time for family public skating	3/20/2024 7:53 AM
73	None At this point, all good	3/20/2024 7:51 AM
74	None Not sure	3/19/2024 9:17 PM
75	None Na	3/19/2024 6:18 PM
76	Accessibility/Inclusivity Upgrade Existing Modernize the bleachers Washrooms easier to get a Chair in the booths	3/19/2024 5:21 PM
77	None Nil	3/19/2024 5:19 PM
78	Availability Times for skating that works with my family schedule	3/19/2024 4:58 PM
79	Other Maybe skate loan program	3/19/2024 4:56 PM
80	None na	3/19/2024 4:47 PM
81	Availability Financial Help As previously described additional public skating times and longer duration would help. It would also be nice to see the town providing financial assistance as an option for some families participating in programs run out of the arena, either through bursaries or similar programs.	3/19/2024 4:16 PM
82	Activity Variety/Expanded Facility Maybe offer a few more things to do.	3/19/2024 4:00 PM
83	Availability Better time for like teenagers to skate	3/19/2024 2:59 PM
84	Financial Help CanSkate has gotten very expensive if you add fees and fundraising. We won't be enrolling next year	3/19/2024 2:07 PM
85	Awareness More communication online about programs.	3/19/2024 12:27 PM
86	None Nothing	3/19/2024 12:18 PM
87	Availability My schedule	3/19/2024 11:50 AM
88	Availability Better operating hours	3/19/2024 11:43 AM
89	Activity Variety/Expanded Facility More activities with seniors and family friendly events	3/19/2024 11:32 AM
90	Parking Larger parking lot	3/19/2024 11:25 AM
91	Activity Variety/Expanded Facility Expanded facility: suggestion to build new and include curling sheets and indoor track	3/19/2024 10:48 AM
92	Availability Earlier ice time rentals	3/19/2024 9:47 AM
93	None Unknown	3/19/2024 9:32 AM
94	Availability Better times	3/19/2024 9:12 AM
95	None Not sure, programs are fine to me	3/19/2024 9:09 AM
96	Accessibility/Inclusivity Make the change rooms more wheelchair friendly	3/19/2024 9:08 AM
97	None N/A	3/18/2024 10:51 AM
98	Parking Parking	3/16/2024 10:08 AM

Kentville Centennial Arena - Community Survey

99	None	1	3/14/2024 9:23 PM
100	None	Nothing	3/14/2024 12:07 PM
101	Other	Skate rental	3/13/2024 11:05 PM
102	Activity Variety/Expanded Facility	Financial Help More ice surfaces and cheaper ice rates.	3/13/2024 4:09 PM
103	Activity Variety/Expanded Facility	having a multi complex facility where options other than a rink are possible	3/13/2024 6:03 AM
104	None	Na	3/12/2024 2:01 PM
105	Parking	Parking	3/12/2024 1:34 PM
106	Availability	Ice times when I am not at work, and easier to get on adult hockey teams	3/12/2024 12:57 PM
107	Activity Variety/Expanded Facility	We need a new arena and swimming pool	3/11/2024 8:32 PM
108	Activity Variety/Expanded Facility	I would be more engaged if it was more than a rink	3/11/2024 7:56 PM
109	None	Unknown	3/11/2024 2:42 PM
110	None	We find it easy. Love the increase in public skate times during holidays!	3/11/2024 10:12 AM
111	None	.	3/11/2024 5:45 AM
112	Activity Variety/Expanded Facility	Personally I am of an age where concern about falls and subsequent injuries deter me - I still work and cannot afford to take time off to "repair", much like the old building! Spectatorship isn't too attractive an option due to the cold. Perhaps the importance for my own family is in the past, but the arena - or a new version - is vital for the younger members of the community, and young families.	3/10/2024 5:02 PM
113	Activity Variety/Expanded Facility	Easier to enter a nice new rink	3/10/2024 4:44 PM
114	Parking	Upgrade Existing More parking, heat in the rink	3/10/2024 1:23 PM
115	Availability	Have better times for public skate for families please	3/10/2024 9:31 AM
116	Parking	Parking	3/8/2024 9:55 PM
117	None	Na	3/8/2024 4:08 PM
118	None	Nothing, the only thing we have done there is the public skate, and the home show.	3/8/2024 9:08 AM
119	Activity Variety/Expanded Facility	Meeting room availability Swimming Pool Non ice activities Room for senior physical activities Cafeteria with windows Shower for public use	3/8/2024 8:59 AM
120	Upgrade Existing	Warm arena	3/8/2024 8:44 AM
121	None	Nothing	3/8/2024 6:47 AM
122	Activity Variety/Expanded Facility	Have place where more than winter sports are offered.	3/8/2024 6:44 AM
123	Activity Variety/Expanded Facility	After work programs, indoor swimming for seniors, walking programs, low impact workouts!	3/8/2024 5:13 AM
124	None	N/A	3/8/2024 4:53 AM
125	None	No answer	3/7/2024 7:10 PM
126	Activity Variety/Expanded Facility	Having family oriented events and programs. Or separate adult events. Not all hockey.	3/7/2024 5:49 PM
127	None	None	3/7/2024 5:38 PM
128	Availability	Parking More ice availability	3/7/2024 4:16 PM
129	None	I have no barriers.	3/7/2024 4:16 PM
130	Activity Variety/Expanded Facility	New Rink way overdo	3/7/2024 4:00 PM
131	None	NA	3/7/2024 3:37 PM
132	Accessibility/Inclusivity	Better access to the stands. Not wheelchair accessible	3/7/2024 2:47 PM

Kentville Centennial Arena - Community Survey

133	None N/a	3/7/2024 2:34 PM
134	Availability Later times for free akates	3/7/2024 1:50 PM
135	None Nothing	3/6/2024 9:45 PM
136	None N/A	3/6/2024 7:28 PM
137	None Nothing really.	3/6/2024 6:20 PM
138	None Currently good	3/6/2024 5:34 PM
139	None None	3/6/2024 4:53 PM
140	None X	3/6/2024 3:33 PM
141	None N/A	3/6/2024 1:29 PM
142	Parking better parking	3/6/2024 12:41 PM
143	Availability More public skates in the late afternoon (like 4pm) so I can go afterwork.	3/6/2024 8:45 AM
144	Availability Have more room to apply for a program.	3/6/2024 7:34 AM
145	Activity Variety/Expanded Facility Better complex	3/6/2024 6:37 AM
146	Activity Variety/Expanded Facility Availability More frequently ice availability for public skating outside of regular business hours. Having a second ice surface that would allow for both recreation activities and competitive ones to occur at the same time.	3/5/2024 9:40 PM
147	Financial Help lower the cost	3/5/2024 3:19 PM
148	Activity Variety/Expanded Facility Nothing. I don't personally care much for ice-based activities, so that's why I don't go more.	3/5/2024 1:09 PM
149	Upgrade Existing Make it warmer	3/5/2024 12:02 PM
150	None .	3/5/2024 11:44 AM
151	Parking Parking	3/5/2024 11:28 AM
152	Upgrade Existing If the heating was a bit better!	3/5/2024 9:09 AM
153	None none	3/5/2024 8:54 AM
154	Availability Sharp skates to borrow that are not damaged, more public skate times in evenings.	3/5/2024 8:51 AM
155	Availability free time	3/5/2024 8:43 AM
156	Activity Variety/Expanded Facility Awareness Increased awareness of program options	3/5/2024 8:23 AM
157	None N/A	3/5/2024 8:23 AM
158	Activity Variety/Expanded Facility One stop shop. A facility that was able to offer multiple activities and programs. Hockey rink, gym, indoor track, play area, pool, etc	3/5/2024 8:03 AM
159	Parking Better Parking	3/5/2024 6:38 AM
160	Availability more free skate times	3/5/2024 4:54 AM
161	None N/A	3/5/2024 12:42 AM
162	Upgrade Existing Less crowded change rooms and events where people don't have to hurry out to accommodate incoming groups. Updated and better equipment	3/4/2024 11:09 PM
163	Availability Parking Better parking, more ice availability	3/4/2024 10:08 PM
164	Activity Variety/Expanded Facility Offering the facilities for para/sledge hockey would offer Kentville to host Canadian pats hockey events like bridgewater and St John has. Kentville has 2 local highly ranked para hockey officials	3/4/2024 9:28 PM
165	Upgrade Existing Better washrooms	3/4/2024 9:08 PM

Kentville Centennial Arena - Community Survey

166	Availability	More time slots	3/4/2024 8:39 PM		
167	Parking	Upgrade Existing	Parking. The rink is old and outdated	3/4/2024 8:05 PM	
168	Awareness	The online updated schedules are helpful!	3/4/2024 8:03 PM		
169	Activity Variety/Expanded Facility	If there were something of interest	3/4/2024 7:43 PM		
170	Awareness	We would have skated more if there were more open skate times. Also, really hard to find out when they are	3/4/2024 7:13 PM		
171	None	Nothing	3/4/2024 6:06 PM		
172	None	I am able to attend activities in the rink.	3/4/2024 4:57 PM		
173	None	All is good	3/4/2024 4:30 PM		
174	Parking	Parking	3/4/2024 4:05 PM		
175	Other	Facebook groups	3/4/2024 3:45 PM		
176	Availability	Times of day (my work hours)	3/4/2024 3:32 PM		
177	Upgrade Existing	Heat	3/4/2024 3:31 PM		
178	None	N/A	3/4/2024 3:21 PM		
179	Activity Variety/Expanded Facility	Availability	Parking	Ice time availability, our team has had to travel to Middleton/Kingston for practices. Female sport, dressing rooms bigger, spaces to support. Parking, accessible safe parking	3/4/2024 3:11 PM
180	Awareness	Awareness	3/4/2024 2:52 PM		
181	None	NA	3/4/2024 2:14 PM		
182	None	n/a	3/4/2024 1:23 PM		
183	None	None	3/4/2024 1:10 PM		
184	Accessibility/Inclusivity	Safe for seniors and wheelchair accessible	3/4/2024 1:04 PM		
185	None	N/A	3/4/2024 9:59 AM		
186	Availability	More days, more time slots	3/4/2024 9:51 AM		
187	Availability	Awareness	More public skate time. Equipment rentals and sharpening. Better website or phone listings of up to date schedules.	3/4/2024 8:47 AM	
188	Awareness	Weekly calendar of what's open to the public at the rink	3/4/2024 8:20 AM		
189	Availability	More public skate times after school hours	3/4/2024 8:20 AM		
190	None	nothing. it's a good facility	3/4/2024 8:11 AM		
191	Awareness	Better communication	3/4/2024 7:59 AM		
192	None	N/A	3/4/2024 7:55 AM		
193	Parking	More parking	3/4/2024 7:48 AM		
194	Activity Variety/Expanded Facility	Larger facility	3/4/2024 7:34 AM		
195	Accessibility/Inclusivity	Gender neutral facilities	3/4/2024 6:53 AM		
196	Availability	Financial Help	Cheaper Ice costs for rentals. Morning ice for figure skating	3/3/2024 9:45 PM	
197	None	.	3/3/2024 9:43 PM		
198	Availability	More ice time for KSG programming	3/3/2024 9:43 PM		
199	Availability	More available times for working families	3/3/2024 9:24 PM		
200	Activity Variety/Expanded Facility	More to be offered that fit our needs	3/3/2024 9:09 PM		
201	Parking	Upgrade Existing	More parking. Warmer. Kitchen being open more	3/3/2024 8:59 PM	

Kentville Centennial Arena - Community Survey

202	None Na	3/3/2024 8:41 PM
203	Parking More parking	3/3/2024 8:38 PM
204	None N/A	3/3/2024 8:06 PM
205	Activity Variety/Expanded Facility Free skates	3/3/2024 8:05 PM
206	None Na	3/3/2024 7:33 PM
207	Activity Variety/Expanded Facility A newer facility, similar to the Apple Dome in Berwick. All-purpose sports centre.	3/3/2024 6:58 PM
208	Activity Variety/Expanded Facility Multiple rinks	3/3/2024 6:56 PM
209	Parking Parking sometimes - not sure that can be fixed.	3/3/2024 6:09 PM
210	Activity Variety/Expanded Facility Presently there isn't much that I am interested in other than the homeshow. More of that would be good	3/3/2024 5:49 PM
211	Accessibility/Inclusivity Make the arena and washrooms wheelchair accessible, make a walking track	3/3/2024 5:05 PM
212	None There are no barriers I've encountered	3/3/2024 4:54 PM
213	None N/A	3/3/2024 3:53 PM
214	Activity Variety/Expanded Facility Prefer walking track or swimming to the arena dungeon	3/3/2024 3:30 PM
215	Upgrade Existing To cold	3/3/2024 3:21 PM
216	Availability More public skate times at better times	3/3/2024 1:59 PM
217	None Nothing	3/3/2024 12:51 PM
218	Availability Times	3/3/2024 12:45 PM
219	Availability Awareness More advertising of programs and times.	3/3/2024 12:30 PM
220	Activity Variety/Expanded Facility More pickup hockey :)	3/3/2024 12:15 PM
221	None n/a	3/3/2024 11:05 AM
222	None Na	3/3/2024 10:50 AM
223	None Nothing	3/3/2024 9:22 AM
224	Awareness Better advertising of options?	3/3/2024 9:14 AM
225	None None	3/3/2024 8:21 AM
226	Awareness We have no idea who to contact for rental bookings, I can never find a monthly schedule of what's happening	3/3/2024 8:14 AM
227	Availability More skates during the evening and dedicated "quiet skates" with fewer guests	3/3/2024 8:09 AM
228	Availability It's hit and miss. We enjoyed watching the Regional playoffs last month. It just depends on my work schedule	3/3/2024 8:00 AM
229	None NA	3/3/2024 7:48 AM
230	None nothing	3/3/2024 7:42 AM
231	None N/A	3/3/2024 7:36 AM
232	Parking More parking,	3/3/2024 7:19 AM
233	Accessibility/Inclusivity Activity Variety/Expanded Facility ice surface level with entry doors, more events held during off skating season	3/3/2024 7:18 AM
234	Activity Variety/Expanded Facility Have a program I am interested in participating	3/3/2024 6:56 AM
235	Upgrade Existing Warmer and bigger dressing rooms	3/3/2024 6:54 AM
236	Parking More parking	3/3/2024 6:45 AM

Kentville Centennial Arena - Community Survey

237	None	N/a	3/3/2024 6:23 AM
238	Activity Variety/Expanded Facility	Being scheduled there for games	3/3/2024 4:40 AM
239	Awareness	A schedule	3/3/2024 12:16 AM
240	None	Events on Sundays are good	3/2/2024 11:31 PM
241	Activity Variety/Expanded Facility	Financial Help More than one sport offered. Affordable prices so everyone can participate	3/2/2024 11:07 PM
242	Financial Help	Keep the costs down	3/2/2024 11:05 PM
243	Activity Variety/Expanded Facility	More opportunities	3/2/2024 10:42 PM
244	Availability	Programs that are later in the day. It would probably be difficult with lots of minor hockey using up later time spaces	3/2/2024 10:23 PM
245	None	N/A	3/2/2024 10:02 PM
246	None	N/A	3/2/2024 10:00 PM
247	None	N/A	3/2/2024 9:49 PM
248	Parking	More parking	3/2/2024 9:20 PM
249	None	N/a	3/2/2024 9:18 PM
250	None	N/A	3/2/2024 9:08 PM
251	None	Not much, the arena is pretty decent as it stands, I just don't foresee my family using it much.	3/2/2024 9:08 PM
252	Activity Variety/Expanded Facility	Other programs. Swimming, basketball, volleyball, etc. .	3/2/2024 9:03 PM
253	Availability	longer free skates	3/2/2024 8:58 PM
254	Availability	Evening public skates	3/2/2024 8:41 PM
255	Availability	If you had any	3/2/2024 8:36 PM
256	None	Nothing	3/2/2024 8:29 PM
257	None	Nothing	3/2/2024 8:24 PM
258	Awareness	More advertising about public skates	3/2/2024 7:44 PM
259	None	NA	3/2/2024 7:36 PM
260	Activity Variety/Expanded Facility	I would love if we had a facility similar to apple dome with a walking track...	3/2/2024 7:32 PM
261	None	N/a	3/2/2024 6:51 PM
262	None	Nothing.	3/2/2024 6:44 PM
263	Accessibility/Inclusivity	Parking Wheel chair parking so my father can come watch his grandson play- and better access for over sized wheelchairs	3/2/2024 6:07 PM
264	Activity Variety/Expanded Facility	We would like an indoor pool. Other small communities have done a design that took the heat loss from the rink and filtered it into the pool for an energy efficient way to run both facilities. I think there should be considered	3/2/2024 5:48 PM
265	Activity Variety/Expanded Facility	I choose to skate at the Acadia arena in Wolfville, a much nicer facility, for free. That arena also offers a free indoor walking/running track.	3/2/2024 5:31 PM
266	None	??	3/2/2024 5:30 PM
267	None	all good	3/2/2024 5:26 PM
268	None	I currently don't have any barriers	3/2/2024 5:06 PM
269	Activity Variety/Expanded Facility	Availability Open at night sometimes	3/2/2024 5:04 PM

Kentville Centennial Arena - Community Survey

270	None	Nothing	3/2/2024 4:59 PM
271	Activity Variety/Expanded Facility	Hours	3/2/2024 4:52 PM
272	None	There are no barriers to my participation at the Kentville Centennial arena.	3/2/2024 4:34 PM
273	Activity Variety/Expanded Facility	More toddler programs	3/2/2024 4:22 PM
274	Activity Variety/Expanded Facility	Times for public family skates are only during the day time.	3/2/2024 4:19 PM
275	Activity Variety/Expanded Facility	Availability Public skate times	3/2/2024 4:03 PM
276	None	All good	3/2/2024 4:03 PM
277	Financial Help	Lower prices	3/2/2024 3:53 PM
278	None	I wrote it all on the previous page	3/2/2024 3:45 PM
279	Activity Variety/Expanded Facility	More possible activities	3/2/2024 3:35 PM
280	Awareness	More knowledge about what is happening.	3/2/2024 3:22 PM
281	Financial Help	Cost	3/2/2024 3:22 PM
282	None	N/A	3/2/2024 3:10 PM
283	Upgrade Existing	It not being so cold	3/2/2024 3:08 PM
284	Accessibility/Inclusivity	Parking More handicap parking	3/2/2024 3:06 PM
285	Parking	Parking is terrible	3/2/2024 3:05 PM
286	None	Nothing	3/2/2024 3:03 PM
287	Upgrade Existing	Heated	3/2/2024 2:53 PM
288	Activity Variety/Expanded Facility	More time slots	3/2/2024 2:51 PM
289	Activity Variety/Expanded Facility	I have no interest in ice sports or activities.	3/2/2024 2:31 PM
290	None	Not applicable to me	3/2/2024 2:18 PM
291	None	.	3/2/2024 2:14 PM
292	None	N:A	3/2/2024 2:09 PM
293	Activity Variety/Expanded Facility	More Ice times available. There's never any ice available.	3/2/2024 2:09 PM
294	Awareness	Better access to information of programs and availability.	3/2/2024 2:01 PM
295	Upgrade Existing	Heaters for the spectators would make watching sports at the arena more comfortable.	3/2/2024 1:57 PM
296	Availability	limited number of people on the ice	3/2/2024 1:28 PM
297	None	N/a	3/2/2024 1:16 PM
298	Activity Variety/Expanded Facility	More ice surfaces would be nice	3/2/2024 12:09 PM
299	Accessibility/Inclusivity	Accessibility More modern usable space	3/2/2024 12:02 PM
300	Activity Variety/Expanded Facility	More available times	3/2/2024 11:59 AM
301	None	N/a	3/2/2024 11:57 AM
302	None	N/a	3/2/2024 11:55 AM
303	Availability	Weekend shinny or evening weekday	3/2/2024 11:54 AM
304	Activity Variety/Expanded Facility	A free walking trail around the rink like Berwick or Acadia.	3/2/2024 11:53 AM
305	Accessibility/Inclusivity	Lift	3/2/2024 11:51 AM
306	Accessibility/Inclusivity	If it was more accessible for people with mobility issues	3/2/2024 11:51 AM

Kentville Centennial Arena - Community Survey

307	Parking	Parking	3/2/2024 11:44 AM
308	Activity Variety/Expanded Facility	More facilities	3/2/2024 11:33 AM
309	Activity Variety/Expanded Facility	New, modern facility	3/2/2024 11:30 AM
310	Availability	None Not sure	3/2/2024 11:29 AM
311	None	n/a	3/2/2024 11:23 AM
312	Parking	More parking	3/2/2024 11:21 AM
313	None	N/A	3/2/2024 11:20 AM
314	None	Nothing	3/2/2024 11:19 AM
315	Availability	No barriers	3/2/2024 11:19 AM
316	Activity Variety/Expanded Facility	Have something else in there. An indoor dog park would be great	3/2/2024 11:18 AM
317	Activity Variety/Expanded Facility	More room, upgraded equipment, and facility in general would make a huge difference	3/2/2024 11:17 AM
318	Activity Variety/Expanded Facility	More variety and warmer with seats not benches	3/2/2024 11:15 AM
319	Parking	More parking	3/2/2024 11:07 AM
320	Parking	Upgrade Existing Bigger parking lot. Warm dressing rooms	3/2/2024 10:59 AM
321	Availability	Timing- evening skates	3/2/2024 10:51 AM
322	None	nil	3/2/2024 10:44 AM
323	Accessibility/Inclusivity	Easier access to bleachers	3/2/2024 10:41 AM
324	Availability	Evening public skating times	3/2/2024 10:39 AM
325	Parking	Bigger parking lot	3/2/2024 10:39 AM
326	None	Nothing	3/2/2024 10:30 AM
327	Parking	Parking	3/2/2024 10:26 AM
328	Parking	Parking	3/2/2024 10:23 AM
329	Parking	Parking	3/2/2024 10:11 AM
330	Parking	More parking	3/2/2024 9:57 AM
331	Activity Variety/Expanded Facility	It being a field house instead of being solely used as an arena	3/2/2024 9:56 AM
332	Parking	Upgrade Existing A better warm room, increased parking	3/2/2024 9:55 AM
333	Activity Variety/Expanded Facility	Offer programs to public. IE gym	3/2/2024 9:53 AM
334	Parking	Bigger parking lot	3/2/2024 9:42 AM
335	Activity Variety/Expanded Facility	Tear it down and build a ymca	3/2/2024 9:32 AM
336	Activity Variety/Expanded Facility	More variety of fitness activities other than just hockey and skating.	3/2/2024 9:31 AM
337	Accessibility/Inclusivity	The door are quite heavy. I often have a stroller or a couple small kids walkkng with me and I find them really hard to open.	3/2/2024 9:30 AM
338	Parking	Parking	3/2/2024 9:28 AM
339	Activity Variety/Expanded Facility	More options available	3/2/2024 9:26 AM
340	Availability	Cheaper ice time	3/2/2024 9:24 AM
341	None	N/a	3/2/2024 9:19 AM

Kentville Centennial Arena - Community Survey

342	Activity Variety/Expanded Facility	If it update	3/2/2024 9:19 AM
343	Parking	Parking for us. Parking is an issue.	3/2/2024 9:17 AM
344	Activity Variety/Expanded Facility	Updated spaces, multi purpose classrooms, updated common areas and a real incentive to promote more organizations to carry out their programming	3/2/2024 9:15 AM
345	Upgrade Existing	Warmer facility. Bathrooms very cold and need general updating.	3/2/2024 9:14 AM
346	Parking	Parking	3/2/2024 9:13 AM
347	None	NA	3/2/2024 9:02 AM
348	Activity Variety/Expanded Facility	More free programs	3/2/2024 8:59 AM
349	Activity Variety/Expanded Facility	Gymnasium	3/2/2024 8:56 AM
350	Activity Variety/Expanded Facility	More complete facility	3/2/2024 8:55 AM
351	Awareness	Information	3/2/2024 8:37 AM
352	None	Nothing it's perfect	3/2/2024 8:36 AM
353	None	N/A	3/2/2024 8:35 AM
354	Activity Variety/Expanded Facility	Awareness More programs offered , advertised , all year round	3/2/2024 8:30 AM
355	Awareness	An online calendar with details up to 6 months in advance... ice in dates, market dates,nannual celebrations and shows...etc	3/2/2024 8:30 AM
356	Availability	Public skating more often. Especially after school.	3/2/2024 8:25 AM
357	Accessibility/Inclusivity	Easier excess to stand for elderly to get to seats	3/2/2024 8:22 AM
358	Activity Variety/Expanded Facility	Better facility	3/2/2024 8:19 AM
359	Location	Different area of town	3/2/2024 8:12 AM
360	Other	Skate rentals for those who don't have ice skates	3/2/2024 8:04 AM
361	Accessibility/Inclusivity	Like many old rinks, our mother has difficulty climbing the narrow slippery stairs high enough to view the hockey game properly. In certain parts of the stands, the old platform used for filming the old wildcats games obstructs your view of the game	3/2/2024 8:02 AM
362	Activity Variety/Expanded Facility	The facility needs updates to draw teams in for regular season and tournaments	3/2/2024 8:01 AM
363	None	Unsure	3/2/2024 7:58 AM
364	Activity Variety/Expanded Facility	Scootering and skateboarding in the winter would have been more practical. The vibrant community of the Kentville Skatepark has nowhere to go in the winter and this facility would have been awesome for them to continue with their regular active lifestyle.	3/2/2024 7:58 AM
365	Other	How to you get people involved? Engaged? Well moving the high school out of town is your biggest issue because it moved the revue away from the arena.	3/2/2024 7:57 AM
366	None	Nil	3/2/2024 7:54 AM
367	Accessibility/Inclusivity	Somewhere persons with wheelchairs can sit and watch without being blocked off completely	3/2/2024 7:54 AM
368	Accessibility/Inclusivity	Parking Accessibility parking and ramps inside	3/2/2024 7:49 AM
369	Activity Variety/Expanded Facility	Having a large recreational facility built. A hotel or motel would need to be adjacent to this.	3/2/2024 7:49 AM
370	None	Nothing, it's great	3/2/2024 7:48 AM
371	Activity Variety/Expanded Facility	a second ice to allow more hockey games	3/2/2024 7:47 AM
372	Activity Variety/Expanded Facility	Would like a walking track like Acadia and berwick	3/2/2024 7:47 AM

Kentville Centennial Arena - Community Survey

373	Parking	More parking	3/2/2024 7:45 AM
374	Parking	More parking	3/2/2024 7:44 AM
375	None	I have access when I need it..	3/2/2024 7:44 AM
376	None	None	3/2/2024 7:42 AM
377	Availability	More availability	3/2/2024 7:41 AM
378	Awareness	better communication	3/2/2024 7:39 AM
379	Activity Variety/Expanded Facility	More activities offered	3/2/2024 7:39 AM
380	Availability	More availability	3/2/2024 7:38 AM
381	Parking	Parking can be an issue	3/2/2024 7:37 AM
382	None	.	3/2/2024 7:37 AM
383	Activity Variety/Expanded Facility	Upgrade Existing A spot to walk Warm dressing rooms	3/2/2024 7:36 AM
384	Activity Variety/Expanded Facility	More events and facilities that I'm interested in.	3/2/2024 7:33 AM
385	Awareness	Need more accessibility to info.	3/2/2024 7:32 AM
386	None	Na	3/2/2024 7:29 AM
387	Availability	Better loaner skates	3/2/2024 7:24 AM
388	None	Nothing	3/2/2024 7:14 AM
389	None	N/A	3/2/2024 7:14 AM
390	Parking	Parking	3/2/2024 7:14 AM
391	Accessibility/Inclusivity	Not sure. I am sure that accessibility can always be improved.	3/2/2024 7:10 AM
392	None	Nothing	3/2/2024 7:09 AM
393	Availability	Have them more frequently	3/2/2024 7:07 AM
394	None	N/A	3/2/2024 7:06 AM
395	None	Nothing I cannot think of.	3/2/2024 7:06 AM
396	Availability	More free skates	3/2/2024 7:04 AM
397	Accessibility/Inclusivity	Easier access to seating for seniors (grandparent spectators)	3/2/2024 7:01 AM
398	Activity Variety/Expanded Facility	Video dance	3/2/2024 7:01 AM
399	None	N/A	3/2/2024 6:55 AM
400	Parking	Parking	3/2/2024 6:55 AM
401	Activity Variety/Expanded Facility	More kid friendly experiences and equipment	3/2/2024 6:51 AM
402	None	.	3/2/2024 6:44 AM
403	Activity Variety/Expanded Facility	more to do - put in a gym/pool	3/2/2024 6:43 AM
404	Availability	More variance in times for family events	3/2/2024 6:42 AM
405	Activity Variety/Expanded Facility	More variety of offerings. I used to live in Alberta and the rec centre there offered SO much, including a large, public-access gym. It would be nice to have fitness facilities in Kentville. It's the one thing I've noticed the valley is really lacking.	3/2/2024 6:41 AM
406	None	Nothing comes to mind	3/2/2024 6:37 AM
407	None	Ma	3/2/2024 6:36 AM
408	None	Not sure	3/2/2024 6:34 AM
409	Parking	Upgrade Existing Bathrooms, parking,	3/2/2024 6:32 AM

Kentville Centennial Arena - Community Survey

410	None	Unknown	3/2/2024 6:28 AM
411	Parking	Larger parking area	3/2/2024 6:20 AM
412	None	N/a	3/2/2024 6:19 AM
413	None	None	3/2/2024 6:14 AM
414	Availability	More public skate times -family skates	3/2/2024 6:14 AM
415	Activity Variety/Expanded Facility	Our community needs a new super complex	3/2/2024 6:09 AM
416	None	NA	3/2/2024 6:08 AM
417	Awareness	More public notice and also more information posted at rink	3/2/2024 6:07 AM
418	Parking	More parking would be ideal	3/2/2024 6:03 AM
419	None	n/a	3/2/2024 5:58 AM
420	Parking	parking	3/2/2024 5:49 AM
421	None	-	3/2/2024 5:40 AM
422	None	NA	3/2/2024 5:36 AM
423	None	Noting	3/2/2024 5:36 AM
424	Financial Help	Better rates	3/2/2024 5:32 AM
425	Availability	Again, more public skating time slots that align with the schedules of working parents - evenings, Sundays.	3/2/2024 5:28 AM
426	Parking	Better parking	3/2/2024 5:17 AM
427	Awareness	More awareness	3/2/2024 5:16 AM
428	None	.	3/2/2024 5:10 AM
429	Accessibility/Inclusivity	Parking Better ice level access to viewing	3/2/2024 5:10 AM
430	Activity Variety/Expanded Facility	Better skating classes.	3/2/2024 5:00 AM
431	None	N/a	3/2/2024 4:51 AM
432	Awareness	Knowing where to find information and the temperature being more pleasant	3/2/2024 4:48 AM
433	Awareness	More advertising and family events/ skates	3/2/2024 4:27 AM
434	Upgrade Existing	Chairs in the stands versus the wood benches	3/2/2024 4:26 AM
435	None	None	3/2/2024 4:12 AM
436	Parking	Better parking	3/2/2024 4:02 AM
437	Availability	More programs available at different time slots	3/2/2024 2:52 AM
438	Upgrade Existing	Warmer rink to watch hockey, cold dressing room to dress before you go on the ice	3/1/2024 11:57 PM
439	Availability	more family skate times after work hours	3/1/2024 11:56 PM
440	Parking	Parking	3/1/2024 11:28 PM
441	Activity Variety/Expanded Facility	Parking Not so dingy. Better parking . Hang out areas in it	3/1/2024 11:24 PM
442	Activity Variety/Expanded Facility	A swimming pool	3/1/2024 11:01 PM
443	Activity Variety/Expanded Facility	A space to do an off ice warm up before getting on the ice that doesn't interfere with the flow of traffic within the facility	3/1/2024 11:00 PM
444	Availability	more varied times for skates	3/1/2024 10:46 PM
445	Parking	Parking but there is no space and it's only during tournaments.	3/1/2024 10:43 PM

Kentville Centennial Arena - Community Survey

446	Availability	Better timing of programming.	3/1/2024 10:43 PM
447	Activity Variety/Expanded Facility	Updated facilities	3/1/2024 10:38 PM
448	Activity Variety/Expanded Facility	Having the ability to host tournaments or show cases of our minor athletes is important for development. We don't have the ability to host an event without significant travel between Canning Wolfville Kentville and Berwick	3/1/2024 10:35 PM
449	None	There are no Barriers to Participation. Stop trying to make things up that are not there.	3/1/2024 10:08 PM
450	Awareness	How do i easily find out whats going on	3/1/2024 10:06 PM
451	Parking	Parking lot can get quite full and is oftentimes quite icy in the winter months.	3/1/2024 9:56 PM
452	Activity Variety/Expanded Facility	A complex that offers more facilities like a basketball court or pool	3/1/2024 9:56 PM
453	Accessibility/Inclusivity	An accessible facility, for all ages and stages.	3/1/2024 9:53 PM
454	Upgrade Existing	Better dressing rooms	3/1/2024 9:51 PM
455	None	Na	3/1/2024 9:47 PM
456	None	Nothing. It's great	3/1/2024 9:45 PM
457	Activity Variety/Expanded Facility	If the ice skating through KCA was made available to more grades.	3/1/2024 9:43 PM
458	None	Na	3/1/2024 9:39 PM
459	Availability	More time	3/1/2024 9:31 PM
460	Activity Variety/Expanded Facility	Having more opportunities and recreation gear available so more sports/activities can be "sampled" vs committing to a team or season of something. This would reduce barriers in attempting a new sport or give opportunity to participate in an activity casually. We are not a big sports family but enjoy being active, and this would help us learn new things. Would also reduce and maybe eliminate the financial barrier faced by many.	3/1/2024 9:31 PM
461	None	No issues	3/1/2024 9:29 PM
462	Availability	More open ice times, after school and holidays	3/1/2024 9:27 PM
463	Availability	More accessible ice times for different ice sports such as Ringette possibly. There are many times the rink is empty when it could be used.	3/1/2024 9:27 PM
464	Activity Variety/Expanded Facility	Newer facility would draw others to area . Instead of going to Berwick new facility .	3/1/2024 9:25 PM
465	Activity Variety/Expanded Facility	Larger community room	3/1/2024 9:19 PM
466	None	V	3/1/2024 9:18 PM
467	None	Nothing to note	3/1/2024 9:17 PM
468	Availability	Better times offered for families with young children; more variety	3/1/2024 9:13 PM
469	None	not sure	3/1/2024 9:12 PM
470	Availability	Financial Help Cost and schedule	3/1/2024 9:10 PM
471	Activity Variety/Expanded Facility	Have events for all skill levels. I'd be intimidated to go try something new.. just to be made fun of by someone who does that all the time	3/1/2024 9:09 PM
472	None	Access is no problem for me.	3/1/2024 9:07 PM
473	Availability	More public skating during off business hours	3/1/2024 9:04 PM
474	None	NA	3/1/2024 9:03 PM
475	Awareness	Community calendar	3/1/2024 9:02 PM
476	Upgrade Existing	New officiating room Previously a girls dressing room in years gone by got all the upgrades how old is the plastic shower with no hot water?	3/1/2024 8:59 PM

Kentville Centennial Arena - Community Survey

477	None Na	3/1/2024 8:56 PM
478	Financial Help Money	3/1/2024 8:54 PM
479	Activity Variety/Expanded Facility There aren't any programs available we are interested in	3/1/2024 8:52 PM
480	Upgrade Existing Modernization	3/1/2024 8:52 PM
481	Upgrade Existing Heat	3/1/2024 8:51 PM
482	None Nothing	3/1/2024 8:46 PM
483	Activity Variety/Expanded Facility Availability I frankly think minor hockey for younger kids is too often played at Canning and being a tax payer in Kentville would prefer getting my Acadia Minor Hockey ice time in Kentville	3/1/2024 8:46 PM
484	Upgrade Existing Larger facility	3/1/2024 8:45 PM
485	Availability I guess we would do public skate if it was at better times.but that is more so a time issue for our family but it made me put something	3/1/2024 8:37 PM
486	Accessibility/Inclusivity The wheelchair button doesn't work.	3/1/2024 8:34 PM
487	None Not sure	3/1/2024 8:33 PM
488	None None	3/1/2024 8:31 PM
489	None .	3/1/2024 8:30 PM
490	Accessibility/Inclusivity It does not seem to have very many areas that are accessible to wheelchairs, just a small section on one side of the ice	3/1/2024 8:30 PM
491	None Nothing	3/1/2024 8:29 PM
492	Availability More accessible times for families	3/1/2024 8:23 PM
493	Parking Upgrade Existing Parking, warm dressingrooms	3/1/2024 8:15 PM
494	None N/A	3/1/2024 8:08 PM
495	Activity Variety/Expanded Facility More programming	3/1/2024 8:08 PM
496	Accessibility/Inclusivity Barrier free entrance and washrooms, dressing rooms and ice access	3/1/2024 8:08 PM
497	Activity Variety/Expanded Facility Parking More parking would be wonderful and also more activities offered	3/1/2024 8:07 PM
498	None N/a	3/1/2024 8:05 PM
499	Accessibility/Inclusivity It's not wheelchair or walker friendly for older people and people with disabilities	3/1/2024 8:05 PM
500	Parking Increased parking	3/1/2024 8:05 PM
501	Activity Variety/Expanded Facility Availability Awareness Open and accurate information would be a good start . Programs that people who work for a living could attend would also be helpful. How is someone supposed to go to a program at 2 pm on a Tuesday? Honestly kentville a got a long way to go before I spend time doing recreation at any of its facilities, as it's been so long it's been a pain to deal with or get to or do actually get there just to find out there's a hockey game and not a program like posted . I've found better and more accommodation in wolfville and berwick for my family !	3/1/2024 8:02 PM
502	None Not alot	3/1/2024 8:01 PM
503	Parking Better parking	3/1/2024 8:00 PM
504	Parking More parking, actual seats	3/1/2024 7:56 PM
505	None N/a	3/1/2024 7:55 PM
506	None None	3/1/2024 7:54 PM
507	Availability Better access time for parents who work	3/1/2024 7:52 PM

Kentville Centennial Arena - Community Survey

508	Activity Variety/Expanded Facility	There isn't much I'm interested in	3/1/2024 7:49 PM
509	None	N/A	3/1/2024 7:47 PM
510	Availability	More opportunities for younger skaters and more public skate times for families that work through the week...	3/1/2024 7:46 PM
511	Activity Variety/Expanded Facility	not everyone has the ability to navigate ice perhaps use the building for more	3/1/2024 7:44 PM
512	Availability	Family friendly time (more)	3/1/2024 7:43 PM
513	Activity Variety/Expanded Facility	If there was a new indoor pool	3/1/2024 7:34 PM
514	Accessibility/Inclusivity	More accessible for disabled	3/1/2024 7:27 PM
515	Activity Variety/Expanded Facility	Canteen, warmer, walking trail!!!!	3/1/2024 7:21 PM
516	None	N/A	3/1/2024 7:17 PM
517	Availability	Time of day - most public skates are during the day	3/1/2024 7:16 PM
518	Accessibility/Inclusivity	Not myself, but friends it's not super accessible for individuals with mobility issues eg the warm room.	3/1/2024 7:14 PM
519	None	N/A	3/1/2024 7:13 PM
520	None	.	3/1/2024 7:12 PM
521	None	n/a	3/1/2024 7:11 PM
522	None	N/A	3/1/2024 7:11 PM
523	Activity Variety/Expanded Facility	Nothing in particular - would love to see something like a pool in addition to the rink	3/1/2024 7:10 PM
524	Accessibility/Inclusivity	Physical accessibility options	3/1/2024 7:09 PM
525	Awareness	Knowing about them	3/1/2024 7:05 PM
526	None	No barriers at this time.	3/1/2024 7:01 PM
527	Parking	More parking.	3/1/2024 6:43 PM
528	Activity Variety/Expanded Facility	Build a bigger and more up to date facility and have programs for seniors.	3/1/2024 6:43 PM
529	Availability	If there were more shinny times on schedule I could participate more. 12-130 unfortunately falls during a busy time during the work day.	3/1/2024 6:43 PM
530	None	N/a	3/1/2024 6:41 PM
531	Availability	More public skate times on the weekends and after work	3/1/2024 6:39 PM
532	None	N/A	3/1/2024 6:37 PM
533	Accessibility/Inclusivity	Railings up the steps Heated	3/1/2024 6:37 PM
534	Availability	More opportunities for younger children to learn to skate	3/1/2024 6:36 PM
535	Parking	Better advertising and more parking spaces	3/1/2024 6:35 PM
536	None	None	3/1/2024 6:34 PM
537	None	Nothing	3/1/2024 6:25 PM
538	Availability	Financial Help more affordable, lower commitment skate programs (like the Canning Skate Clubs & adult skate lessons	3/1/2024 6:25 PM
539	Availability	Availability	3/1/2024 6:19 PM
540	None	Na	3/1/2024 6:15 PM
541	Accessibility/Inclusivity	Awareness More communication my residents with disabilities	3/1/2024 6:15 PM

Kentville Centennial Arena - Community Survey

can't use facilites

542	Availability	Time of rec skates are too early for children with working parents.	3/1/2024 6:12 PM
543	Availability	More options for free skates- more open hours	3/1/2024 6:12 PM
544	None	Nothing	3/1/2024 6:10 PM
545	Activity Variety/Expanded Facility	Have actives that I'm interested in like bingo or giant flea markets then I would go.	3/1/2024 6:10 PM
546	Activity Variety/Expanded Facility	My kids are aging out of hockey. I love the Kentville rink but I'd like to see a facility with a walking track.	3/1/2024 6:10 PM
547	Activity Variety/Expanded Facility	No ice surface related activities	3/1/2024 6:04 PM
548	None	.	3/1/2024 6:04 PM
549	Activity Variety/Expanded Facility	Newer facility. Multiple ice surfaces. Gym	3/1/2024 6:04 PM
550	Availability	More programs available	3/1/2024 6:01 PM
551	Upgrade Existing	Being there so often (many hours a week) to watch can be difficult on the bleachers. It would be great to have stadium style seating like some of the other rinks to reduce back pain for many of the spectators.	3/1/2024 5:59 PM
552	None	Contine as is	3/1/2024 5:53 PM
553	Parking	Parking	3/1/2024 5:49 PM
554	None	Yes	3/1/2024 5:47 PM
555	Upgrade Existing	Heaters working in the dressing rooms	3/1/2024 5:46 PM
556	Availability	Availability during certain times	3/1/2024 5:45 PM
557	None	N/A	3/1/2024 5:44 PM
558	Upgrade Existing	Heat	3/1/2024 5:44 PM
559	None	NA	3/1/2024 5:43 PM
560	Availability	Timings	3/1/2024 5:40 PM
561	None	N/a	3/1/2024 5:39 PM
562	Availability	public skate times in the evening	3/1/2024 5:38 PM
563	None	Not applicable	3/1/2024 5:38 PM
564	None	NA	3/1/2024 5:33 PM
565	None	Nothing	3/1/2024 5:32 PM
566	Parking	More parking available	3/1/2024 5:32 PM
567	None	If only I was younger . Spent many many hours there 😊	3/1/2024 5:27 PM
568	Availability	More shinny hockey times	3/1/2024 5:26 PM
569	Activity Variety/Expanded Facility	Different programs	3/1/2024 5:23 PM
570	Activity Variety/Expanded Facility	Upgrade Existing Heat An arena that had more than a rink	3/1/2024 5:22 PM
571	Financial Help	Lower user costs	3/1/2024 5:22 PM
572	None	N/A	3/1/2024 5:21 PM
573	Activity Variety/Expanded Facility	Offer different sports and activities I.e, multi-sport complex	3/1/2024 5:20 PM
574	None	Not sure	3/1/2024 5:18 PM
575	Parking	More parking	3/1/2024 5:17 PM

Kentville Centennial Arena - Community Survey

576	Activity Variety/Expanded Facility	Fitness programs	3/1/2024 5:16 PM
577	Activity Variety/Expanded Facility	A better facility offering more programs	3/1/2024 5:15 PM
578	Activity Variety/Expanded Facility	Upgrade	3/1/2024 5:14 PM
579	Availability	Evening activities	3/1/2024 5:13 PM
580	Activity Variety/Expanded Facility	More access to non-hockey participation	3/1/2024 5:13 PM
581	Awareness	Knowing what they are.	3/1/2024 5:12 PM
582	Parking	Better Parking	3/1/2024 5:07 PM
583	Availability	More times	3/1/2024 4:59 PM
584	None	Nothing	3/1/2024 4:59 PM
585	None	N/a	3/1/2024 4:55 PM
586	None	N/a	3/1/2024 4:54 PM
587	Activity Variety/Expanded Facility	I wish the build was more up to date	3/1/2024 4:54 PM
588	None	Aaaaa	3/1/2024 4:53 PM
589	None	Unsure	3/1/2024 4:47 PM
590	Location	If I lived closer	3/1/2024 4:46 PM
591	Activity Variety/Expanded Facility	Walking track	3/1/2024 4:45 PM
592	None	N/A	3/1/2024 4:43 PM
593	Accessibility/Inclusivity	Safety features such as railings on stairs	3/1/2024 4:42 PM
594	Upgrade Existing	better washrooms	3/1/2024 4:42 PM
595	Activity Variety/Expanded Facility	Two ice surfaces	3/1/2024 4:41 PM
596	Activity Variety/Expanded Facility	Parking!! Updated facilities with walking track, gym facilities.	3/1/2024 4:41 PM
597	Parking	Upgrade Existing Offered at different times throughout the day/ weekend. Parking, seating, washroom facilities	3/1/2024 4:41 PM
598	Parking	Parking	3/1/2024 4:39 PM
599	Parking	Better parking	3/1/2024 4:38 PM
600	Activity Variety/Expanded Facility	When there are multiple events going on (highly school, minor hockey, rec leagues and figure skating) there is not sufficient ice surface availability in the area and the reliance on Acadia University is concerning for AMHA considering we have no leverage if Acadia decides not to rent us their facility	3/1/2024 4:38 PM
601	None	N/A for myself	3/1/2024 4:37 PM
602	None	Nothing	3/1/2024 4:36 PM
603	None	Nothing	3/1/2024 4:36 PM
604	Activity Variety/Expanded Facility	Variety	3/1/2024 4:35 PM
605	Upgrade Existing	Better dress room facilities	3/1/2024 4:33 PM
606	None	None	3/1/2024 4:32 PM
607	Availability	More lunch time skates for the public	3/1/2024 4:32 PM
608	Upgrade Existing	Update the washrooms and dressing rooms. It's had a heating problem all winter the heaters are not working properly in the change rooms dressing rooms.	3/1/2024 4:32 PM
609	None	N/a	3/1/2024 4:31 PM
610	Activity Variety/Expanded Facility	Inclusive facility for all abilities	3/1/2024 4:28 PM

Kentville Centennial Arena - Community Survey

611	None Nothing	3/1/2024 4:27 PM
612	Activity Variety/Expanded Facility If there was a second ice surface	3/1/2024 4:27 PM
613	Upgrade Existing Better seating	3/1/2024 4:26 PM
614	Activity Variety/Expanded Facility If they offered roller skating/ blading	3/1/2024 4:25 PM
615	Activity Variety/Expanded Facility Nicer, larger, warmer place with multiple ice pads available	3/1/2024 4:24 PM
616	Availability More public skating and drop In pick up hockey times.	3/1/2024 4:19 PM
617	None N/a	3/1/2024 4:19 PM
618	Upgrade Existing Being warmer	3/1/2024 4:15 PM
619	None I don't use the facility	3/1/2024 4:15 PM
620	None Our household has no barriers	3/1/2024 4:13 PM
621	None Nothing	3/1/2024 4:11 PM
622	Parking Bigger parking area	3/1/2024 4:11 PM
623	Accessibility/Inclusivity Accessibility needs to be reviewed for spectators and those in wheelchairs who wish to skate.	3/1/2024 4:10 PM
624	None I can access the arena	3/1/2024 4:09 PM
625	Activity Variety/Expanded Facility If it was a sportsplex I would go to gym, curl and swim which increase chance of skating, I use to play hockey regularly.	3/1/2024 4:09 PM
626	None N/a	3/1/2024 4:05 PM
627	None N/A	3/1/2024 4:04 PM
628	None Nothing	3/1/2024 4:03 PM
629	None Nothing	3/1/2024 4:03 PM
630	Parking Upgrade Existing Hand rails, elevator or lower level warm room to view ice. Parking improvements	3/1/2024 4:03 PM
631	None There are no barriers for us	3/1/2024 4:01 PM
632	None N/A	3/1/2024 4:01 PM
633	None Already do	3/1/2024 4:00 PM
634	Accessibility/Inclusivity It would make the centennial arena easier if it is wheel chair accessible	3/1/2024 3:56 PM
635	None No	3/1/2024 3:54 PM
636	None I have no problem with access.	3/1/2024 3:50 PM
637	Activity Variety/Expanded Facility If it actually catered to tax paying citizens and not to Acadia minor hockeys schedule	3/1/2024 3:49 PM
638	Parking Parking is an issue, weekdays mainly.	3/1/2024 3:48 PM
639	Parking Upgrade Existing Parking, seating instead of benches.	3/1/2024 3:46 PM
640	Location Living closer	3/1/2024 3:46 PM
641	None All good	3/1/2024 3:44 PM
642	Awareness Better website	3/1/2024 3:44 PM
643	Parking Parking	3/1/2024 3:44 PM
644	None N/A	3/1/2024 3:43 PM
645	Activity Variety/Expanded Facility Parking Parking. Two ice surfaces, walking track	3/1/2024 3:43 PM

Kentville Centennial Arena - Community Survey

646	None Not applicable	3/1/2024 3:42 PM
647	Parking Better parking	3/1/2024 3:41 PM
648	None N/A	3/1/2024 3:41 PM
649	Activity Variety/Expanded Facility Availability Different times. Or a new centralized location of a new facility with more programs offered.	3/1/2024 3:40 PM
650	Upgrade Existing Better temperatures for spectators	3/1/2024 3:39 PM
651	Availability More times later in the day for skating	3/1/2024 3:39 PM
652	Financial Help free admission would work	3/1/2024 3:39 PM
653	Financial Help Parking parking, cost to participate	3/1/2024 3:37 PM
654	None Na	3/1/2024 3:35 PM
655	Activity Variety/Expanded Facility New Arena	3/1/2024 3:35 PM
656	None Can't answer	3/1/2024 3:32 PM
657	None N/a	3/1/2024 3:31 PM
658	Availability More available ice times!	3/1/2024 3:30 PM
659	Availability More available ice time for families with little kids at better times (not during a week day)	3/1/2024 3:29 PM
660	None Nothing	3/1/2024 3:29 PM
661	None Not sure	3/1/2024 3:28 PM
662	Accessibility/Inclusivity to be younger again	3/1/2024 3:27 PM
663	Parking Upgrade Existing More parking and a better functioning officials dressing room	3/1/2024 3:27 PM
664	Upgrade Existing Comfortable seating	3/1/2024 3:25 PM
665	Activity Variety/Expanded Facility Parking More parking, more time for community skates, bigger warm room to host a birthday party	3/1/2024 3:23 PM
666	Activity Variety/Expanded Facility More ice surfaces	3/1/2024 3:23 PM
667	Parking More parking,	3/1/2024 3:21 PM
668	None Nothing	3/1/2024 3:21 PM
669	Activity Variety/Expanded Facility Walking track. And more up to date common area	3/1/2024 3:21 PM
670	None Unsure we are satisfied	3/1/2024 3:20 PM
671	Activity Variety/Expanded Facility If I skated	3/1/2024 3:19 PM
672	Activity Variety/Expanded Facility perhaps more Senior related activities	3/1/2024 3:17 PM
673	Activity Variety/Expanded Facility Larger space,	3/1/2024 3:17 PM
674	Awareness More advertising	3/1/2024 3:15 PM
675	Activity Variety/Expanded Facility Availability Sensory times, an indoor pool. Going to Waterville is far, terrible chlorine levels and not the best environment for littles	3/1/2024 3:14 PM
676	Availability Times public programs are offered	3/1/2024 3:13 PM
677	None NA	3/1/2024 3:11 PM
678	Activity Variety/Expanded Facility More space for seating	3/1/2024 3:11 PM
679	Other More EV chargers. Often busy and have to leave for charging elsewhere	3/1/2024 3:10 PM
680	None I find it easy	3/1/2024 3:10 PM
681	None Nothing	3/1/2024 3:08 PM

Kentville Centennial Arena - Community Survey

682	Location location	3/1/2024 3:08 PM
683	None Yes	3/1/2024 3:08 PM
684	Availability More choice of times	3/1/2024 3:08 PM
685	None Nw	3/1/2024 3:07 PM
686	Parking More parking nearby	3/1/2024 3:07 PM
687	None Unsure	3/1/2024 3:07 PM
688	None Unknown	3/1/2024 3:06 PM
689	None H	3/1/2024 3:06 PM
690	None N/A	3/1/2024 3:06 PM
691	None Nothing	3/1/2024 3:04 PM
692	None not sure	3/1/2024 3:01 PM
693	Activity Variety/Expanded Facility More variety of programs	3/1/2024 3:01 PM
694	Upgrade Existing Sliding doors	3/1/2024 3:00 PM
695	Activity Variety/Expanded Facility Another Ice pad	3/1/2024 3:00 PM
696	Activity Variety/Expanded Facility Would like to see it used more in the spring and summer months.	3/1/2024 3:00 PM
697	Upgrade Existing Canteen open more often	3/1/2024 2:59 PM
698	Activity Variety/Expanded Facility More space. It's extremely hard to move around when the arena is busy	3/1/2024 2:59 PM
699	None N/A	3/1/2024 2:57 PM
700	Awareness Need to learn more about other programs there	3/1/2024 2:57 PM
701	Upgrade Existing Updated seating	3/1/2024 2:57 PM
702	None Nothing	3/1/2024 2:56 PM
703	Financial Help If weekend skates were free like they are in Canning.	3/1/2024 2:56 PM
704	None .	3/1/2024 2:55 PM
705	Accessibility/Inclusivity Removing the accessibility barriers	3/1/2024 2:55 PM
706	Availability More times available for public skating	3/1/2024 2:55 PM
707	Availability More ice (competing with many organizations for ice time)	3/1/2024 2:55 PM
708	Activity Variety/Expanded Facility Better facility	3/1/2024 2:55 PM
709	Availability More public skates	3/1/2024 2:54 PM
710	None not really applicable to me	3/1/2024 2:51 PM
711	Activity Variety/Expanded Facility Obviously a bigger facility that offers, more options for sporting activities would be a benefit but I am aware of the cost	3/1/2024 2:51 PM
712	None Nothing	3/1/2024 2:49 PM
713	None None	3/1/2024 2:48 PM
714	None Nothing. We were happy as we had a few options for Skate time. Please keep the after-school skate! It's a great activity in the winter!	3/1/2024 2:47 PM
715	Accessibility/Inclusivity More accessible	3/1/2024 2:44 PM
716	Availability options for public skating times and participants	3/1/2024 2:41 PM
717	Financial Help Keeping fees low for hockey programs	3/1/2024 2:40 PM

Kentville Centennial Arena - Community Survey

718	Other	Please tell the people running the music for the Horton hockey games to turn the volume down a little bit. It makes it hard to talk to people.	3/1/2024 2:40 PM
719	None	None	3/1/2024 2:39 PM
720	None	N/A	3/1/2024 2:39 PM
721	None	K	3/1/2024 2:38 PM
722	Upgrade Existing	Nicer seating. Better audio system	3/1/2024 2:34 PM
723	None	Nothing	3/1/2024 2:32 PM
724	None	n/a	3/1/2024 2:31 PM
725	None	NA	3/1/2024 2:30 PM
726	Parking	Parking	3/1/2024 2:28 PM
727	Parking	Upgrade Existing Improved parking, bigger dressing rooms	3/1/2024 2:27 PM
728	None	-	3/1/2024 2:27 PM
729	None	None	3/1/2024 2:26 PM
730	None	N/A	3/1/2024 2:25 PM
731	Accessibility/Inclusivity	Family members find it difficult to attend and navigate the stands for viewing. Arena is typical colder than a modern facility.	3/1/2024 2:24 PM
732	None	Nothing	3/1/2024 2:23 PM
733	Parking	More parking	3/1/2024 2:22 PM
734	Parking	More parking	3/1/2024 2:20 PM
735	Activity Variety/Expanded Facility	More options for skating / skinny hockey. Female older adult hockey	3/1/2024 2:19 PM
736	None	Nothing	3/1/2024 2:18 PM
737	Parking	More parking	3/1/2024 2:16 PM
738	None	Nothing	3/1/2024 2:15 PM
739	None	Not sure at this time	3/1/2024 2:14 PM
740	None	It's pretty easy to participate if you want to.	3/1/2024 2:14 PM
741	Availability	Earlier time Parent an Tot skate	3/1/2024 2:13 PM
742	Availability	Opened more often	3/1/2024 2:11 PM
743	Accessibility/Inclusivity	Awareness Please consider an accessible website format to list skating times. Posting the times in a Facebook image is not accessible to those with vision impairments, does not allow effective searches, and prevents those without a Facebook account from accessing the information. The 'What's Happening' section of the Kentville website is also not very effective for finding skating information because there's no way to filter or search by 'skating' - so you have to click through each date to see if skating is listed.	3/1/2024 2:11 PM
744	None	Nothing in particular	3/1/2024 2:10 PM
745	Activity Variety/Expanded Facility	Ramos, better and more seating	3/1/2024 2:10 PM
746	None	None	3/1/2024 2:09 PM
747	None	N/A	3/1/2024 2:09 PM
748	None	None are applicable to myself	3/1/2024 2:08 PM
749	None	who created this questionnaire anyway? The work flow is a joke	3/1/2024 2:08 PM
750	Activity Variety/Expanded Facility	New updated rink	3/1/2024 2:08 PM
751	None	Not sure	3/1/2024 2:07 PM

Kentville Centennial Arena - Community Survey

752	None -	3/1/2024 2:07 PM
753	Availability More weekend options for public skating. I realize hockey takes a huge chunk of arena time but an option on both days would be amazing!	3/1/2024 2:07 PM
754	Accessibility/Inclusivity Accessibility audit to ensure everyone with varying abilities can use the facilities whether that is to participate or to observe	3/1/2024 2:05 PM
755	Activity Variety/Expanded Facility More than just an area would be nice	3/1/2024 2:05 PM
756	None Good as is	3/1/2024 2:03 PM
757	Activity Variety/Expanded Facility 2 ice surfaces	3/1/2024 2:03 PM
758	Awareness An accessible and transparent way for families to access information about available programs - an email list from the Town of Kentville would be nice.	3/1/2024 2:02 PM
759	None Nothing	3/1/2024 2:01 PM
760	None Nothing	3/1/2024 2:00 PM
761	Activity Variety/Expanded Facility New and upgraded facility	3/1/2024 2:00 PM
762	None N/A	3/1/2024 2:00 PM
763	Activity Variety/Expanded Facility Walking track	3/1/2024 1:59 PM
764	None N/A	3/1/2024 1:59 PM
765	None N/a	3/1/2024 1:58 PM
766	None N/A	3/1/2024 1:58 PM
767	Availability More convenient times, more options, area that is out of the cold for watching family skate	3/1/2024 1:58 PM
768	None .	3/1/2024 1:57 PM
769	None Nothing	3/1/2024 1:57 PM
770	Activity Variety/Expanded Facility Modernized	3/1/2024 1:56 PM
771	None -	3/1/2024 1:55 PM
772	Activity Variety/Expanded Facility Bigger dressing rooms, more showers and washrooms	3/1/2024 1:55 PM
773	Awareness Advertising more	3/1/2024 1:55 PM
774	Availability More available public skate times	3/1/2024 1:55 PM
775	Availability More times/spots available for young children's can skate. Which I understand is difficult especially on weekends	3/1/2024 1:55 PM
776	Parking A bigger parking lot.	3/1/2024 1:55 PM
777	Accessibility/Inclusivity Upgrade Existing If all the doors worked properly	3/1/2024 1:54 PM
778	Upgrade Existing Better seating.	3/1/2024 1:54 PM
779	Awareness A WEBSITE. Why doesn't the arena have a website for booking/ public access to the schedule	3/1/2024 1:51 PM
780	Accessibility/Inclusivity More accessible seating for elderly and physical needs. Steps are very steep	3/1/2024 1:50 PM
781	Upgrade Existing Heaters	3/1/2024 1:49 PM
782	None N/a	3/1/2024 1:49 PM
783	Parking Upgrade Existing Parking, better viewing areas, food and beverage service,	3/1/2024 1:49 PM
784	None N/A	3/1/2024 1:48 PM
785	Upgrade Existing More dressing rooms	3/1/2024 1:48 PM

Kentville Centennial Arena - Community Survey

786	None Na	3/1/2024 1:46 PM
787	None No issues	3/1/2024 1:46 PM
788	Financial Help Can't afford to live let alone pay to play sports or rent an arena	3/1/2024 1:45 PM
789	Availability Public skate schedules should be better	3/1/2024 1:45 PM
790	Parking Parking	3/1/2024 1:45 PM
791	Availability Times	3/1/2024 1:45 PM
792	None N/A	3/1/2024 1:44 PM
793	None N.a	3/1/2024 1:44 PM
794	Availability More availability at various different times daytime nighttime weekend bless you	3/1/2024 1:44 PM
795	Availability Time/availability (needs a second ice surface). Add a ringette line to please!	3/1/2024 1:43 PM
796	Location Parking Better location more parking	3/1/2024 1:42 PM
797	None Unsure	3/1/2024 1:42 PM
798	Availability Different times for programs.	3/1/2024 1:41 PM
799	Parking more parking	3/1/2024 1:41 PM
800	Parking More parking	3/1/2024 1:41 PM
801	None Nil	3/1/2024 1:40 PM
802	None Na	3/1/2024 1:40 PM
803	Availability Time	3/1/2024 1:40 PM
804	Awareness more advertising for groups like speed skating etc... and intro sessions to things like speed skating. I am an individual, not family	3/1/2024 1:39 PM
805	Upgrade Existing Individual seats instead of bleachers. Bleachers are uncomfortable and difficult to climb if you want to get up high to see over the boards and glass.	3/1/2024 1:39 PM
806	Parking Better parking	3/1/2024 1:39 PM
807	Availability Financial Help Upgrade Existing More ice time during prime times Dressing rooms that do not open directly to the hallway so people can see in every time the door is opened Individual shower stalls A female rec league for adult female hockey players similar to the existing male leagues Heat in the dressing rooms. A dryland training facility that could be used in lieu of physical ice for stick handling/shooting practice. This would be cheaper than a second ice surface but would help with skill development options during preferred usage hours. Cheaper fees for use during the summer months.	3/1/2024 1:39 PM
808	Parking More parking	3/1/2024 1:38 PM
809	None Nothing	3/1/2024 1:38 PM
810	None Not sure	3/1/2024 1:38 PM
811	Activity Variety/Expanded Facility I would like to see more variety. More trade related venues.	3/1/2024 1:37 PM
812	None Nothing	3/1/2024 1:36 PM
813	Parking Better parking	3/1/2024 1:36 PM
814	Activity Variety/Expanded Facility New facility	3/1/2024 1:36 PM
815	None n/a	3/1/2024 1:35 PM
816	None N/A	3/1/2024 1:35 PM
817	None Na	3/1/2024 1:35 PM
818	Parking Better and more available parking	3/1/2024 1:35 PM

Kentville Centennial Arena - Community Survey

819	Parking	The ability to find parking with out walking half way across town.	3/1/2024 1:34 PM		
820	Accessibility/Inclusivity	Not me but my parents would benefit from an elevator to access the stands better	3/1/2024 1:34 PM		
821	None	N/a	3/1/2024 1:33 PM		
822	Activity Variety/Expanded Facility	We need a larger facility	3/1/2024 1:33 PM		
823	Parking	Larger parking area	3/1/2024 1:33 PM		
824	Activity Variety/Expanded Facility	Choice	3/1/2024 1:33 PM		
825	None	.	3/1/2024 1:32 PM		
826	Activity Variety/Expanded Facility	New Rink	3/1/2024 1:31 PM		
827	None	N/A	3/1/2024 1:31 PM		
828	None	N/A	3/1/2024 1:30 PM		
829	Availability	If there were more ice time options available.	3/1/2024 1:29 PM		
830	None	N/A	3/1/2024 1:28 PM		
831	Availability	More times	3/1/2024 1:28 PM		
832	Availability	More public skate times at better timing. Public skates are often packed and can get dangerous with the size of the ice surface.	3/1/2024 1:28 PM		
833	Activity Variety/Expanded Facility	Awareness	Parking	A functioning website, a new arena with two rinks, a gym, pool, more parking, etc	3/1/2024 1:28 PM
834	None	n/a	3/1/2024 1:27 PM		
835	None	Nothing	3/1/2024 1:26 PM		
836	Activity Variety/Expanded Facility	Walking track	3/1/2024 1:26 PM		
837	Upgrade Existing	Bigger dressingrooms	3/1/2024 1:26 PM		
838	Parking	Parking	3/1/2024 1:26 PM		
839	Upgrade Existing	Less if a bottleneck at the door when events are well attended	3/1/2024 1:26 PM		
840	Availability	Better times for family and free skate	3/1/2024 1:24 PM		
841	Activity Variety/Expanded Facility	Another ice surface	3/1/2024 1:23 PM		
842	None	Nothing	3/1/2024 1:22 PM		
843	Activity Variety/Expanded Facility	Multi ice surface so kids don't have to have hockey practice at 9pm weeknights	3/1/2024 1:22 PM		
844	Availability	More versatility and adult programs ensuring reasonable cost.	3/1/2024 1:22 PM		
845	Availability	Free skate better hours	3/1/2024 1:21 PM		
846	Availability	More time slots	3/1/2024 1:21 PM		
847	None	Not applicable	3/1/2024 1:20 PM		
848	Activity Variety/Expanded Facility	Another ice surface	3/1/2024 1:20 PM		
849	Accessibility/Inclusivity	Availability	The stands are difficult for my mother who has mobility issues. Public skate is very crowded	3/1/2024 1:18 PM	
850	Availability	More public skates 🤗	3/1/2024 1:18 PM		
851	None	Na	3/1/2024 1:17 PM		
852	Activity Variety/Expanded Facility	New rink	3/1/2024 1:17 PM		
853	Availability	Skating times	3/1/2024 1:16 PM		

Kentville Centennial Arena - Community Survey

854	Awareness	More accessible information about what is happening there	3/1/2024 1:15 PM
855	Parking	Sometimes parking is an issue	3/1/2024 1:15 PM
856	Activity Variety/Expanded Facility	Bigger place to actually do something other then skating	3/1/2024 1:15 PM
857	None	Nothing	3/1/2024 1:14 PM
858	Availability	More ice time	3/1/2024 1:14 PM
859	None	None.	3/1/2024 1:14 PM
860	Accessibility/Inclusivity	My mother in law is in a wheelchair and she is unable to access the stands to watch hockey. The boards are too high to see over when sitting in chair at end of the rink	3/1/2024 1:13 PM
861	Availability	More programs in the evening for working people	3/1/2024 1:12 PM
862	None	Nothing..love the current location	3/1/2024 1:11 PM
863	Activity Variety/Expanded Facility	Another ice surface	3/1/2024 1:11 PM
864	Activity Variety/Expanded Facility	dry floor indoor rink, all season	3/1/2024 1:11 PM
865	Location	Living closer	3/1/2024 1:11 PM
866	Awareness	Calender online	3/1/2024 1:11 PM
867	None	Na	3/1/2024 1:10 PM
868	Financial Help	User friendly participation fees	3/1/2024 1:10 PM
869	None	Not sure	3/1/2024 1:09 PM
870	Parking	More parking.	3/1/2024 1:08 PM
871	Availability	More activities offered at a wider variety of times that appeal to families and to individuals who are not in a minor hockey league or organized figure skating	3/1/2024 1:08 PM
872	Activity Variety/Expanded Facility	Further public programming	3/1/2024 1:07 PM
873	Activity Variety/Expanded Facility	Relatable events	3/1/2024 1:07 PM
874	Accessibility/Inclusivity	There is only a small area of accessible seating. It would be nice to have the ability to sit with everyone else.	3/1/2024 1:07 PM
875	None	Na	3/1/2024 1:05 PM
876	None	Nothing	3/1/2024 1:05 PM
877	Awareness	An easy to find realtime Online Ice Schedule would be nice so you could see when events are	3/1/2024 1:05 PM
878	Parking	Parking and more ice availability	3/1/2024 1:05 PM
879	None	None.	3/1/2024 1:04 PM
880	None	Nothing	3/1/2024 1:04 PM
881	Parking	Parking can be challenging	3/1/2024 1:04 PM
882	None	Nothing	3/1/2024 1:04 PM
883	None	None	3/1/2024 1:03 PM
884	Availability	More ice times available	3/1/2024 1:02 PM
885	None	Nothing	3/1/2024 1:02 PM
886	Financial Help	Lower fees.	3/1/2024 1:02 PM
887	Activity Variety/Expanded Facility	A walking track for parents of children participating in programs. We need to stay active too!	3/1/2024 1:02 PM
888	Availability	If there was some establishment of regular community times that folks could get	3/1/2024 1:02 PM

Kentville Centennial Arena - Community Survey

used to and depend on. Times that school aged kids can use and families.

889	Activity Variety/Expanded Facility More public skates	3/1/2024 1:01 PM
890	None N/a	3/1/2024 1:01 PM
891	None N/a	3/1/2024 1:01 PM
892	Upgrade Existing better seating	3/1/2024 1:00 PM
893	Parking More parking	3/1/2024 12:59 PM
894	Upgrade Existing Warmer warm room	3/1/2024 12:59 PM
895	Activity Variety/Expanded Facility Nothing. Not interested in only skating.	3/1/2024 12:59 PM
896	Parking Better parking	3/1/2024 12:59 PM
897	Activity Variety/Expanded Facility A complex	3/1/2024 12:58 PM
898	None N/A	3/1/2024 12:58 PM
899	Activity Variety/Expanded Facility It would be nice to have a rec centre where parents could exercise while kids are practicing.	3/1/2024 12:57 PM
900	None I didn't indicate any problems. Fix your survey	3/1/2024 12:57 PM
901	None Na	3/1/2024 12:56 PM
902	Awareness Financial Help Cost and awareness	3/1/2024 12:55 PM
903	None N/a	3/1/2024 12:55 PM
904	None Nil	3/1/2024 12:54 PM
905	None N/A	3/1/2024 12:54 PM
906	Other A better selection of skates for public use.	3/1/2024 12:54 PM
907	None N	3/1/2024 12:53 PM
908	None It's great the way it is	3/1/2024 12:53 PM
909	None No issues	3/1/2024 12:53 PM
910	None ?	3/1/2024 12:52 PM
911	None N/A	3/1/2024 12:51 PM
912	Parking More space for parking	3/1/2024 12:51 PM
913	Parking More parking would be helpful even if it's across the road.	3/1/2024 12:50 PM
914	Parking Adequate parking	3/1/2024 12:50 PM
915	Availability More times offered for open skating	3/1/2024 12:49 PM
916	Activity Variety/Expanded Facility Have more options - pool, gym etc.	3/1/2024 12:48 PM
917	Activity Variety/Expanded Facility It needs a gym	3/1/2024 12:48 PM
918	Availability More evening ice slots for development; adult and female adult shinny	3/1/2024 12:48 PM
919	None -	3/1/2024 12:47 PM
920	Financial Help Cheaper minor hockey	3/1/2024 12:47 PM
921	None Na	3/1/2024 12:47 PM
922	Parking Bigger parking lot	3/1/2024 12:46 PM
923	Parking Parking is not great	3/1/2024 12:46 PM
924	Availability More open skating time	3/1/2024 12:46 PM
925	Parking Better parking	3/1/2024 12:46 PM

Kentville Centennial Arena - Community Survey

926	Parking	More parking/enforced "arena only" parking.	3/1/2024 12:46 PM
927	Availability Financial Help	Later hours. Discounts.	3/1/2024 12:46 PM
928	Activity Variety/Expanded Facility Upgrade Existing	More comfortable seating, score screen in middle so you can easily read it, community room for meetings that is larger.	3/1/2024 12:46 PM
929	None	N/a	3/1/2024 12:45 PM
930	Parking	Parking	3/1/2024 12:45 PM
931	Availability	Timing	3/1/2024 12:45 PM
932	Parking Upgrade Existing	There is never any parking when there are back to back hockey games. The heat is broken in at least 2 of the dressing rooms and the kids are freezing trying to get gear on.	3/1/2024 12:45 PM
933	Availability	More times available for public skating	3/1/2024 12:44 PM
934	Availability	Have more public family skate times.	3/1/2024 12:44 PM
935	None	None	3/1/2024 12:42 PM
936	Availability	More weekend time for public skating	3/1/2024 12:41 PM
937	None	?	3/1/2024 12:41 PM
938	Accessibility/Inclusivity	A more modern facility, easier to access	3/1/2024 12:40 PM
939	Availability	More public skate time	3/1/2024 12:40 PM
940	Parking	More parking, more public options	2/29/2024 1:05 PM

Q9 Do you feel upgrades/improvements are needed for the Kentville Centennial Arena?

Answered: 871 Skipped: 150

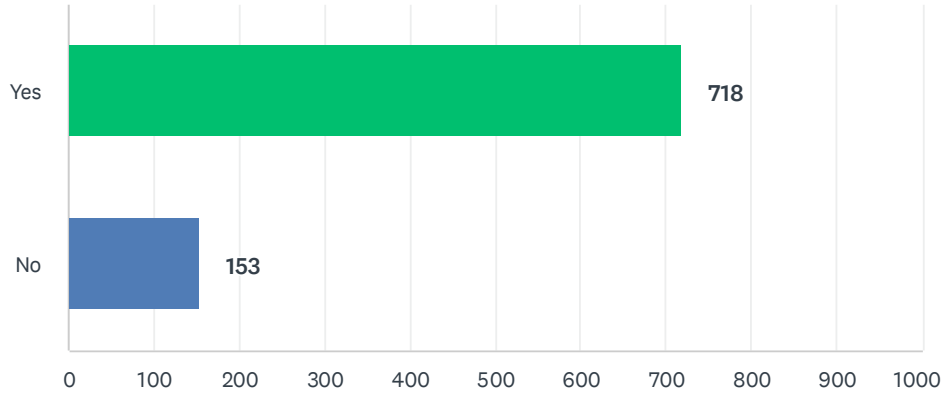

ANSWER CHOICES	RESPONSES	
Yes	82.43%	718
No	17.57%	153
TOTAL		871

Q10 Please rate your satisfaction with the existing facilities provided at the Kentville Centennial Arena.

Answered: 871 Skipped: 150

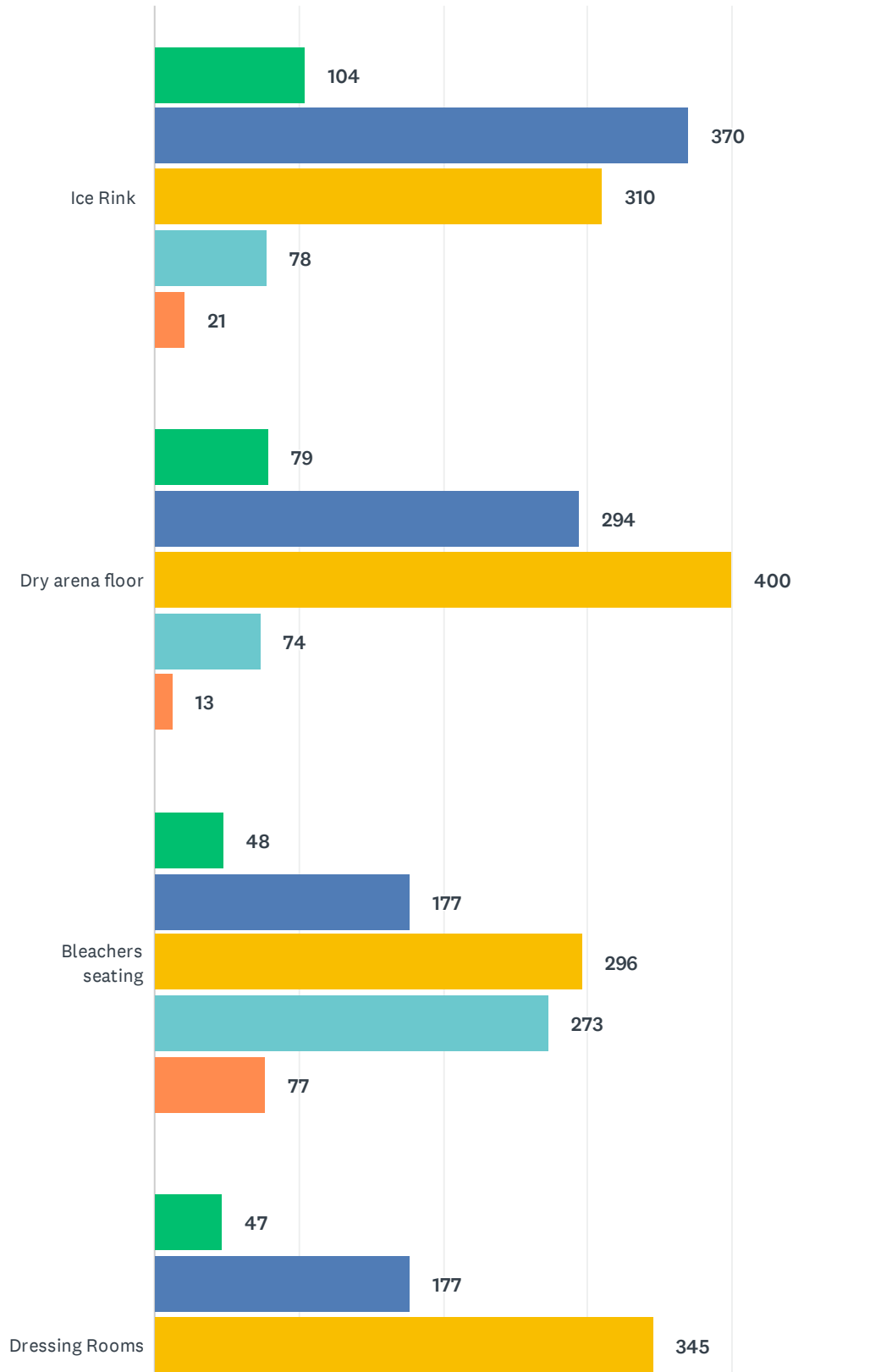

Kentville Centennial Arena - Community Survey

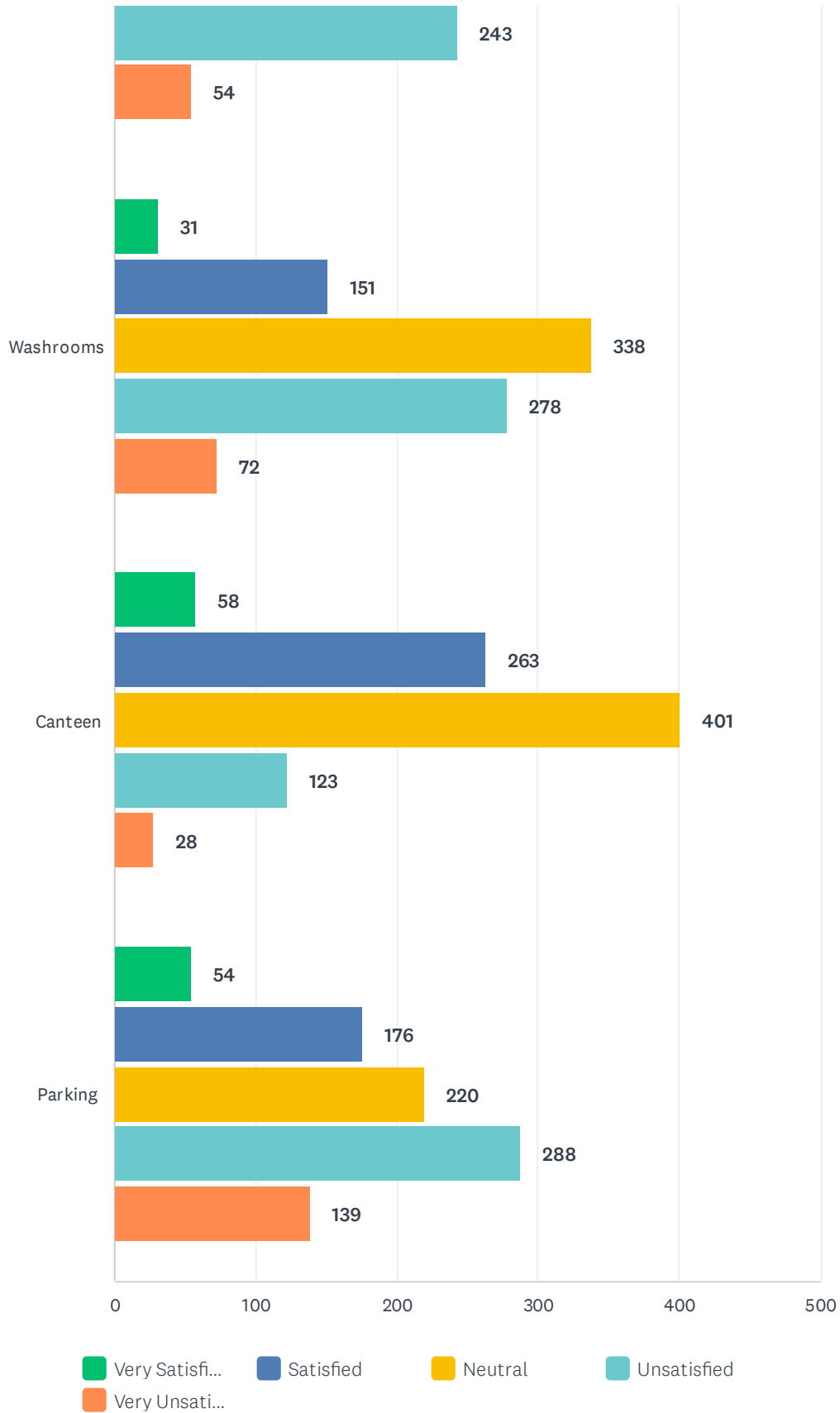

Kentville Centennial Arena - Community Survey

	VERY SATISFIED	SATISFIED	NEUTRAL	UNSATISFIED	VERY UNSATISFIED	TOTAL RESPONDENTS
Ice Rink	11.95% 104	42.53% 370	35.63% 310	8.97% 78	2.41% 21	870
Dry arena floor	9.22% 79	34.31% 294	46.67% 400	8.63% 74	1.52% 13	857
Bleachers seating	5.53% 48	20.39% 177	34.10% 296	31.45% 273	8.87% 77	868
Dressing Rooms	5.46% 47	20.56% 177	40.07% 345	28.22% 243	6.27% 54	861
Washrooms	3.58% 31	17.42% 151	38.99% 338	32.06% 278	8.30% 72	867
Canteen	6.70% 58	30.37% 263	46.30% 401	14.20% 123	3.23% 28	866
Parking	6.21% 54	20.23% 176	25.29% 220	33.10% 288	15.98% 139	870

Q11 If you indicated you were unsatisfied with facilities provided at the Kentville Centennial Arena, please tell us why below. Please be as specific and detailed as possible.

Answered: 871 Skipped: 150

#	RESPONSES	DATE
1	N	3/28/2024 3:11 PM
2	Bathrooms are small and dated Parking is a challenge Dressing rooms are small	3/28/2024 2:53 PM
3	N/A	3/28/2024 2:27 PM
4	Very old and dated. A lot is still the same from the 80s and 90s minus paint. Mother worst arena, but for the amount of use the arena sees, an overhauls on room and bleachers or new facility (2 pad) should be explored and considered.	3/28/2024 1:56 PM
5	Should have seating with seats not just benches.	3/28/2024 1:30 PM
6	Not enough parking	3/28/2024 1:12 PM
7	The dressing rooms are old and need updating, the rink is old and dated. It could just use an overhaul. Also, when there is an event or a game, the parking is very lacking.	3/28/2024 1:00 PM
8	The size of the dressing rooms are good but the washrooms between the dressing rooms are old and dirty and must be shared with other people. Only one toilet in there as well. Dressing room 7 has no bathroom in the dressing room. Not adequate showering facilities	3/28/2024 12:56 PM
9	Bathrooms are cold and often gross	3/28/2024 11:53 AM
10	Not unsatisfied, just haven't been inside in 6 years	3/28/2024 11:46 AM
11	Dressing room heat, room 4 too small, washroom facilities inadequate for female hockey	3/28/2024 11:31 AM
12	All areas are so outdated	3/28/2024 11:27 AM
13	not always a canteen open parking scale of 1-10 is a 2	3/28/2024 11:27 AM
14	Locker rooms and showere could use an upgrade. Rink area when playing hockey can be freezing on a regular basis. Quite a bit colder than other rinks	3/28/2024 11:04 AM
15	Fix the heat in the dressing rooms. As they had worked for the previous 50 years. If a supplier cannot supply parts... they can not be an ongoing supplier.	3/28/2024 11:02 AM
16	The washrooms in the dressing rooms need to be upgraded. Access to the warm room safety issue. Parking minimal when there is an event. The bleachers have some holes and the stairs need to have rails for safety.	3/28/2024 11:01 AM
17	Old, outdated, uncared for. No adequate meeting or warm up space. Viewing area lacks proper seating and generally is crossing looking. Shared showers between changing rooms forcing cross overs of ages and genders.	3/28/2024 10:52 AM
18	H	3/28/2024 10:35 AM
19	Limited parking	3/28/2024 9:50 AM
20	More accessible viewing areas for the bleachers.	3/28/2024 9:39 AM
21	Xx	3/28/2024 9:33 AM
22	n/a	3/28/2024 9:23 AM
23	More parking	3/28/2024 9:14 AM
24	Parking is difficult at times	3/28/2024 9:14 AM

Kentville Centennial Arena - Community Survey

25	More parking, updated facilities including washrooms, and dressing rooms.	3/28/2024 8:55 AM
26	Need more parking!	3/28/2024 8:49 AM
27	Na	3/28/2024 8:48 AM
28	N/A	3/28/2024 8:44 AM
29	Not enough parking the building was built in 1967. Bathrooms need to be replaced, lighting is poor,seats are difficult to get into and out	3/28/2024 8:41 AM
30	Getting older need back support. Canteen congested and hard to get around.	3/28/2024 8:37 AM
31	not enough parking space	3/28/2024 8:35 AM
32	Dirty	3/28/2024 8:28 AM
33	Dated, probably use some upgrades	3/28/2024 8:26 AM
34	Dressing rooms weren't heated this year in the bigger two. Parking lot is terrible not enough room at all, make back lots more visible maybe	3/28/2024 8:20 AM
35	Additional parking	3/28/2024 7:44 AM
36	More parking	3/28/2024 7:43 AM
37	Satisfied	3/28/2024 7:38 AM
38	The facility is outdated. Parking is very challenging.	3/28/2024 7:33 AM
39	parking congested	3/28/2024 7:31 AM
40	seating is uncomfortable and inaccessible for older family members with mobility issues. Warm room is rarely open and hard to get too. Washrooms are old and not many stalls Canteen - rarely open	3/28/2024 7:25 AM
41	-	3/28/2024 7:19 AM
42	Their ok	3/28/2024 7:09 AM
43	n/a	3/28/2024 7:05 AM
44	Bleachers are difficult to access for people with mobility issues The canteen has inconsistent hours Parking is very limited for busy events and people with mobility issues are deterred by the distance they may have to walk, offer on icy roads .	3/28/2024 7:04 AM
45	N/A	3/28/2024 6:58 AM
46	N/A	3/28/2024 6:49 AM
47	Have to park on main streets	3/28/2024 6:48 AM
48	Faculty is dirty staff unfriendly canteen don't recall it ever being open. We are a hockey family. no games have been held there for years. always berwick, Bridgetown west Hants.	3/28/2024 6:39 AM
49	Need updating.	3/28/2024 6:37 AM
50	Please 🙏 please create more parking	3/28/2024 6:34 AM
51	Outdated/rough	3/28/2024 6:33 AM
52	The bleacher seating is very uncomfortable and Washrooms need upgrading	3/28/2024 6:31 AM
53	Would love to watch skating/hockey, but too cold to enjoy. So I don't go, therefor can not comment on the facilities.	3/28/2024 6:26 AM
54	Canteen is never open anymore, bathrooms are old run down and dirty, bleachers are uncomfortable	3/28/2024 6:23 AM
55	The seating could use upgrades	3/28/2024 6:19 AM
56	Parking for larger events can be a concern.	3/28/2024 6:18 AM
57	Parking is always an issue	3/28/2024 6:16 AM

Kentville Centennial Arena - Community Survey

58	Old, and cold searing area. Small canteen, not a lot to offer. The arena is old, dated, dark and dingy.	3/28/2024 6:15 AM
59	Basics of everything is provided but room for upgrades.	3/28/2024 6:15 AM
60	Parking is limited during large events.	3/28/2024 6:10 AM
61	None	3/28/2024 6:10 AM
62	Na	3/28/2024 6:04 AM
63	It is a nice facility.	3/26/2024 9:12 AM
64	Could have better seating area. Ramps for disabled. Bigger seating to draw more crowds and larger events	3/22/2024 8:25 AM
65	.	3/20/2024 7:55 AM
66	Seating is uncomfortable and foot traffic is directly in front of you so much that you cant see the game when sitting on bottom seat. Not enough parking when you go watch a game. Overall arena needs an upgrade. Looks worn and old	3/20/2024 7:55 AM
67	Warmer rink with more comfortable seating to watch hockey	3/19/2024 9:20 PM
68	Tight parking lot	3/19/2024 6:19 PM
69	Ice is good the boards are terrible Locker rooms and showers badly out dated Washroom are not easily accessible	3/19/2024 5:25 PM
70	Nil	3/19/2024 5:19 PM
71	NA	3/19/2024 4:59 PM
72	Think it could use additional parking	3/19/2024 4:57 PM
73	na	3/19/2024 4:50 PM
74	Parking area is small, congested, and deteriorated. Could benefit from expansion, redesign of parking spaces and resurfacing (possibly subsurface rework as well). Bathrooms are similarly deteriorated though I would prefer building envelope and structural/system maintenance over washroom upgrades if those are required.	3/19/2024 4:17 PM
75	I didn't indicate It was unsatisfactory	3/19/2024 4:01 PM
76	Lots of people hard to find a place to park	3/19/2024 3:01 PM
77	Ice surface Can sometimes be quite rutted. Dressing rooms are often quite cool.	3/19/2024 12:29 PM
78	There is not enough parking! Especially during the week when people park there for work. The dressing rooms are cold The entire arena is quite cold.	3/19/2024 12:20 PM
79	Na	3/19/2024 11:51 AM
80	The floor is uneven and it is cold even when no ice...the bathrooms are sketchy and dislike using them...the seating could be update with better hand railings	3/19/2024 11:44 AM
81	Upgrades are much needed in all areas	3/19/2024 11:34 AM
82	Limited parking. Always an issue	3/19/2024 11:26 AM
83	Not enough parking when games are overlapping.	3/19/2024 10:49 AM
84	Dressing rooms are cold No place to park. No hand rails in the stands	3/19/2024 9:51 AM
85	N/A	3/19/2024 9:33 AM
86	the dressing rooms smell so bad	3/19/2024 9:13 AM
87	I'm satisfied	3/19/2024 9:10 AM
88	People in wheelchairs can't get up in the stands with there friends and family. Makes walking into the rink crowded	3/19/2024 9:10 AM
89	No wheelchair access to warm room, and very difficult access for elderly, tough stairs to climb	3/16/2024 10:10 AM

Kentville Centennial Arena - Community Survey

90	1	3/14/2024 9:24 PM
91	Satisfied	3/14/2024 12:09 PM
92	N.a	3/13/2024 11:06 PM
93	Ice quality is fantastic. In general the facility and employees are great. Having so many dressing rooms is awesome. Arena could use more parking and additional ice surfaces. Performance, stage lighting would be an asset	3/13/2024 4:16 PM
94	parking is limited often making it dangerous for patrons	3/13/2024 6:04 AM
95	Parking lot is tight	3/12/2024 2:03 PM
96	Not enough parking and people park their during days and work elsewhere	3/12/2024 1:36 PM
97	N/A	3/12/2024 12:58 PM
98	The parking lot is too small and there is no street parking when overflow is required. The arena is too old and a new one is needed. (So is a new swimming pool!)	3/11/2024 8:34 PM
99	Seating is uncomfortable and entire facility is out of date	3/11/2024 7:58 PM
100	Parking is very limited and chaotic when door traffic leaves. Washrooms are so not seem wide enough to accommodate wheel chair. The dressing rooms are chaotic for minor hockey and not big enough for the participants and or parents to dress them	3/11/2024 2:43 PM
101	The only thing I'd say is that the dressing rooms are incredibly smelly. Not sure if that's something you can possibly fix though!	3/11/2024 10:14 AM
102	The seating needs to be updated. The rink itself is freezing one of the coldest we have been to all season and it never used to be like that. The dressing rooms had no heat the kids freeze every time they have to put their gear on to get changed. The bathrooms need a major update. Some of the stall doors won't lock sinks are old and out dated. The facility definitely has a parking issue but that's nothing new. During the week people who work near by park there limiting spaces for people who use the rink then during the weekend when there's back to back games you have to park in the church parking lot across the street because there's no spots to park at the rink.	3/11/2024 5:54 AM
103	Inefficient	3/10/2024 5:04 PM
104	New rink	3/10/2024 4:45 PM
105	Not enough parking, bleachers are hard and cold, dressing rooms need a facelift	3/10/2024 1:23 PM
106	Sometimes the bathrooms smell very bad.	3/10/2024 9:32 AM
107	I did not indicate any unsatisfactory. You look likes you want people to make unsatisfactory comments	3/8/2024 9:56 PM
108	Na	3/8/2024 4:09 PM
109	It unsatisfied.	3/8/2024 9:11 AM
110	See notes above	3/8/2024 9:00 AM
111	The building is worn out and out of date.	3/8/2024 6:51 AM
112	Very uncomfortable bleacher seating	3/8/2024 6:46 AM
113	The entire facility is old and needs major upgrades!	3/8/2024 5:16 AM
114	Parking lot is smalli	3/8/2024 4:55 AM
115	It really only serves hockey purposes and few events. A new building with indoor track, small gym, and community room would help it be more used and appreciated.	3/7/2024 5:51 PM
116	Dated.	3/7/2024 5:40 PM
117	Not enough parking. Dressing rooms need upgrade(showers and stalls) Warm room not accessible to everyone Washrooms need upgrading and there are holes in some of the bleachers	3/7/2024 4:20 PM

Kentville Centennial Arena - Community Survey

118	There are little activities available for families and single people other than skating. I would like a indoor pool.	3/7/2024 4:18 PM
119	The rink needs to be replaced everything is outdated and is not comfortable to watch anything in there. The washroom, dressing rooms and setting area are disgusting and I know the workers try to keep it the best they can but a new facility is way overdo	3/7/2024 4:05 PM
120	Too old...too small, hard bleachers for audiences, no back rests. We will drive to Berwick to sit in those seats.	3/7/2024 3:39 PM
121	Bathroom is too small and outdated. Run down	3/7/2024 2:50 PM
122	There's not enough parking for the program we're in. I think the parking lot needs 25 more spaces. The bleachers are DEEPLY uncomfortable and not really in keeping with seating with the new rec developments in similarly sized towns	3/7/2024 2:36 PM
123	Seems okay	3/7/2024 1:52 PM
124	NA	3/6/2024 9:46 PM
125	I think it's time for an upgrade to a new facility. Given many other smaller towns and municipalities upgrading to newer facilities in the last ten years, Kentville is long overdue. Especially considering the community and surrounding area, as well as events like hockey tournaments, etc.	3/6/2024 7:31 PM
126	Really no interest in using facility.	3/6/2024 6:21 PM
127	It is very old. It will cost more to maintain it for 25 years than to invest in a new one.	3/6/2024 5:36 PM
128	Need a multipurpose facility	3/6/2024 4:54 PM
129	Parking and canteen	3/6/2024 3:34 PM
130	Not enough parking. Uncomfortable bleachers.	3/6/2024 1:31 PM
131	steps to steep for me to climb for seating, next to no parking available, and I know your canteen is run on volunteer help probably, but is never available when we have been there for games.. have had to go all the way to yucky Tims...	3/6/2024 12:43 PM
132	The bleacher seating is colder then other rinks but still sufficient. There is a lack of parking specifically for certain program.	3/6/2024 8:46 AM
133	There are some improvements that the arena can improve, but that's all	3/6/2024 7:35 AM
134	Need a new complex	3/6/2024 6:37 AM
135	Having come from a small town in NS with a complete wellness centre that has 2 pools, two ice surfaces, a gym, fitness classes etc, current recreation facilities in Kentville are not satisfactory. Having a facility that meets the interests of an entire family promotes inclusion by allowing families to attend together and engage in activities of interest conveniently ie child at hockey practice, caregiver can access the gym, go for a swim, use the walking track etc. Having separate facilities puts people in silos removing a greater sense of community.	3/5/2024 9:40 PM
136	dressing rooms, canteen and washrooms need upgrading	3/5/2024 3:21 PM
137	satisfied	3/5/2024 1:09 PM
138	Make it warmer	3/5/2024 12:05 PM
139	.	3/5/2024 11:45 AM
140	Not enough parking when using the facility. Add to that employees from local businesses using the lot.	3/5/2024 11:31 AM
141	The parking needs to be bigger. I've never had access to the canteen. Washrooms are to be expected.	3/5/2024 9:10 AM
142	none	3/5/2024 8:58 AM
143	N/A	3/5/2024 8:53 AM
144	none	3/5/2024 8:44 AM

Kentville Centennial Arena - Community Survey

145	N/A	3/5/2024 8:28 AM
146	N/A	3/5/2024 8:24 AM
147	Just needs updating	3/5/2024 8:04 AM
148	Poor parking layout, too few spaces,	3/5/2024 7:47 AM
149	The workers do the best with what they have. But look at Berwick, Liverpool, Windsor and so many other places with upgraded facilities.	3/5/2024 7:21 AM
150	Interior is OK, but could use improvements to make visitors more comfortable (seating). Dressing rooms should be larger.	3/5/2024 6:41 AM
151	I think money should be spent on housing.	3/5/2024 4:55 AM
152	Parking is limited and crowded... not great for small children's safety. Another multi stall bathroom would be helpful. Bleacher seating is awful. Door onto and off of the ice is annoying.	3/4/2024 11:11 PM
153	Dressing rooms are cold, hard to have all female teams in a room sharing washrooms/showers with a boys team in next room, parking lot is small and difficult to maneuver, bathroom stalls are small. Warm room is not accessible to anyone with mobility issues.	3/4/2024 10:12 PM
154	Parking on busy nights (high school games and tournaments) is difficult. Washrooms need updating. Chair seating is a much more comfortable option than current bleachers	3/4/2024 9:31 PM
155	Old, uncomfortable, not spacious, seems dirty	3/4/2024 9:09 PM
156	N/A	3/4/2024 8:40 PM
157	Canteen, is there one? Washroom don't feel clean as they are worn. But they're fine.. Dressing rooms are okay, but the joining bathroom feels like there isn't much privacy. Both rooms open to joining dressing rooms, the stall is basically public. Bleachers seating, they're basic but cold, they are hard on the back for lengthy periods.. but they are basic benches	3/4/2024 8:10 PM
158	The arena is old and outdated. The town of Kentville collects big tax dollars and needs to start putting it to use for the residents	3/4/2024 8:06 PM
159	I didn't indicate	3/4/2024 7:45 PM
160	It's an old facility and it shows. Put it this way, you wouldn't build a facility like this today, why should you be OK with it now?	3/4/2024 7:15 PM
161	Nothing	3/4/2024 6:07 PM
162	Rink is old,cold,seating is uncomfortable as only bleacher type seats are available.Parking is very limited.	3/4/2024 5:00 PM
163	Parking could use some TLC	3/4/2024 4:31 PM
164	Nothing	3/4/2024 4:05 PM
165	Just feels old	3/4/2024 3:46 PM
166	N/A Don't use canteen so.no.comment	3/4/2024 3:34 PM
167	They need updating. It's too cold in there	3/4/2024 3:32 PM
168	Lack of heat in the dressing rooms, bathrooms smell, and when there is a game, parking is minimal.	3/4/2024 3:23 PM
169	Parking is congested, limited accessible spots. Dressing rooms are small, need dressing rooms that support female athletes, washrooms are ok, but need an upgrade.	3/4/2024 3:16 PM
170	Too much space for cars, not enough transit options	3/4/2024 2:52 PM
171	NA	3/4/2024 2:15 PM
172	There is not enough parking and the spaces are very close together. It makes it hard for vehicles nowadays to maneuver. Cars are way bigger now than they were 25 years ago and the parking lot just doesn't cut it.	3/4/2024 1:25 PM
173	None	3/4/2024 1:12 PM

Kentville Centennial Arena - Community Survey

174	There is limited parking The warmroom should be easy to access for all ages	3/4/2024 1:08 PM
175	Something like the rink Berwick has would be nice.	3/4/2024 9:57 AM
176	NA	3/4/2024 8:48 AM
177	Ice rink boards poorly maintained. Safety issue has existed for years due to gaps around Zamboni doors. Dressing rooms without heat. Washrooms for players unacceptable and public washrooms not family friendly. Coldest rink in the Valley for fans.	3/4/2024 8:26 AM
178	N/A	3/4/2024 8:20 AM
179	n/a	3/4/2024 8:11 AM
180	It's not a welcoming space	3/4/2024 8:02 AM
181	No heat in dressing room	3/4/2024 7:56 AM
182	Lack of parking	3/4/2024 7:49 AM
183	Heating in dressing rooms are inconsistent. Lack of space is down rooms.	3/4/2024 7:36 AM
184	Bleachers are uncomfortable and not accessible Washrooms are gendered	3/4/2024 6:55 AM
185	.	3/3/2024 9:44 PM
186	N/A	3/3/2024 9:44 PM
187	I didn't use the bathroom but I looked in and it looked like it could be upgraded	3/3/2024 9:26 PM
188	NA	3/3/2024 9:09 PM
189	Not enough parking especially for tournaments, needs to be available more often more food, needs to be updated, hard wood is hard on the butt,	3/3/2024 9:05 PM
190	Cold. Old. No parking	3/3/2024 8:42 PM
191	Not enough parking options	3/3/2024 8:39 PM
192	Heaters don't work, bathrooms aren't great	3/3/2024 8:08 PM
193	Not enough parking	3/3/2024 8:06 PM
194	Need better seating and bigger bathrooms	3/3/2024 7:34 PM
195	N/A	3/3/2024 6:59 PM
196	Poor seating	3/3/2024 6:57 PM
197	- need more parking - need w/c accessible facility - should offer sledge hockey for disabled groups	3/3/2024 5:09 PM
198	I am not dissatisfied	3/3/2024 4:56 PM
199	Men's bathroom room always smells pissy. Something with the urinals	3/3/2024 3:54 PM
200	See previous comments. Not a friendly welcoming venue for athletes, spectators or visitors	3/3/2024 3:32 PM
201	Washroom. Heat.	3/3/2024 3:21 PM
202	Bleachers are uncomfortable, canteens rarely open,	3/3/2024 2:01 PM
203	It's old every thing needs to be upgraded	3/3/2024 12:52 PM
204	Parking and seating	3/3/2024 12:47 PM
205	?????	3/3/2024 12:31 PM
206	Satisfied	3/3/2024 12:16 PM
207	Knowing the age of the building, I can only imagine it must need upgrades.	3/3/2024 11:08 AM
208	Na	3/3/2024 10:51 AM
209	I am satisfied	3/3/2024 9:23 AM

Kentville Centennial Arena - Community Survey

210	Outside appearance, needs to paint the brick and the siding. It looks faded and unkept. The inside is very well maintained.	3/3/2024 8:24 AM
211	There is not nearly enough parking to accommodate the activities you provide.	3/3/2024 8:16 AM
212	I chose neutral on the ones that don't apply to me/I don't use.	3/3/2024 8:11 AM
213	N/A	3/3/2024 8:01 AM
214	Bleachers uncomfortable. Arena seatings preferred.	3/3/2024 7:51 AM
215	nnnnn	3/3/2024 7:43 AM
216	N/A	3/3/2024 7:41 AM
217	Dry floor space is limited - a larger entrance area would be great for events. Dressing rooms need a privacy wall so you can't see in when the door is open. The 'warm room' is too narrow...more space for meetings/ off ice warm up or sports related fitness class would be great. Perhaps if the entrance lobby was larger, another space could be built above it. Heating in the arena so spectators don't freeze...seems to be much colder than it used to be. Additional parking or designated.	3/3/2024 7:28 AM
218	Dressing rooms needs new seats/ benches, having their own bathroom in the dressing rooms would be nice and not having to share, The bathrooms are small and could be upgraded, sometimes they don't flush. The bleachers hurt my back after a while and also really cold and can get really dirty really fast, don't like seating on a wet seat.	3/3/2024 7:02 AM
219	Bathrooms need an update	3/3/2024 6:57 AM
220	Needs to be more parking and more accessibility for those that need to use wheelchairs and another walking aids	3/3/2024 6:46 AM
221	The washrooms are terrible, not family orientated at all. Difficult with small children. The bleachers are slippery and not safe for anyone with mobility challenges.	3/3/2024 6:25 AM
222	Needs more parkng	3/3/2024 4:41 AM
223	N/A	3/3/2024 12:17 AM
224	I think it could use a bigger parking lot and to grow in size overall for a growing population and more opportunities. Although big parking lots aren't great because we should overall be less reliant on cars. I guess it just feels a bit small and that we could have bigger events come to Kentville	3/2/2024 11:36 PM
225	Old seating. No overhead heating for spectators. Dated changing rooms.	3/2/2024 11:09 PM
226	You need better parking washrooms need to be updated	3/2/2024 11:06 PM
227	Old and outdated. Cold and hard. Not enough parking	3/2/2024 10:43 PM
228	I prefer bucket seating over bleacher bench seating	3/2/2024 10:25 PM
229	N/A	3/2/2024 10:03 PM
230	It meets our needs	3/2/2024 10:02 PM
231	Dressing rooms without heat.	3/2/2024 9:52 PM
232	Not much parking and when teams from away come they don't know where the back parking lot is either	3/2/2024 9:22 PM
233	Not adequate	3/2/2024 9:19 PM
234	Bleachers need to be updated to more comfortable individual seats.At peek times finding parking is an issue.	3/2/2024 9:15 PM
235	At a council meeting, they mentioned that the arena itself is unlevel/has a large seam, which I agree should be fixed. Ideally there would be more parking, events fill the spaces up very quickly. But overall from the outside(metaphorically) it seems like a great facility. Would be great to see it improved, instead of something new and expensive being built.	3/2/2024 9:15 PM
236	We need more sport facilities around.	3/2/2024 9:10 PM

Kentville Centennial Arena - Community Survey

237	more parking and heated room 2	3/2/2024 8:59 PM
238	Parking is limited canteen isnt readily available, not enough stalls in washrooms	3/2/2024 8:44 PM
239	The programing is more outdated than the facility	3/2/2024 8:37 PM
240	The bathrooms need major upgrades there isn't nearly enough parking with everyone working in kentville parks there and when you come to the rink there is nowhere to park	3/2/2024 8:32 PM
241	Neutral	3/2/2024 8:26 PM
242	N/a	3/2/2024 7:45 PM
243	NA	3/2/2024 7:37 PM
244	If it were upgraded, would love to see a walking track!	3/2/2024 7:33 PM
245	Old and outdated	3/2/2024 6:52 PM
246	Not unsatisfied	3/2/2024 6:45 PM
247	There isn't enough parking for the use load, the seating sucks and the it's very grungy. It should have a much big facility like Berwicks with aquatics in Kentville	3/2/2024 6:09 PM
248	.	3/2/2024 5:49 PM
249	It's old and only caters to hockey.	3/2/2024 5:34 PM
250	I've only been there twice, I would use it more if there was a walking track	3/2/2024 5:33 PM
251	The bleachers could be better, particularly the upper ones which allow the viewer to hit the roof if you stand up.	3/2/2024 5:27 PM
252	The bathrooms bed an upgrade	3/2/2024 5:08 PM
253	N/a	3/2/2024 5:06 PM
254	Parking	3/2/2024 5:00 PM
255	Washrooms are dated and bleacher seating isn't great for people with mobility issues	3/2/2024 4:55 PM
256	I am satisfied with all areas of the facility I have experienced.	3/2/2024 4:34 PM
257	Not enough parking, and few for those with wheel chair permits. Parking lot is full during day time by city employees, down town workers etc. only one lane to leave the parking lot, and back parking lot is unkept and crowded. Public skate times are during the day and/ or inconvenient times and days for working families.	3/2/2024 4:26 PM
258	N/a	3/2/2024 4:22 PM
259	Alway room for updates As I say I don't go often	3/2/2024 4:05 PM
260	It's old	3/2/2024 3:54 PM
261	Very cold and uncomfortable seats.not close to enough parking	3/2/2024 3:47 PM
262	N/a	3/2/2024 3:36 PM
263	Cold, aging building, bathrooms are run down. Seating is uncomfortable and difficult for older people to get up and down stairs.	3/2/2024 3:26 PM
264	Bleachers and washrooms	3/2/2024 3:23 PM
265	Cold. Bleachers are "ok". Parking is ok, for current set up. If arena improved and more folks attended, then parking would need to be increased... or arena moved.	3/2/2024 3:12 PM
266	Washrooms need upgrade - they are never clean Parking lot spaces are too tight and there's not enough spaces	3/2/2024 3:10 PM
267	Bench seats are difficult for seniors. Most new arenas have actual seats	3/2/2024 3:08 PM
268	M	3/2/2024 3:06 PM
269	Bleachers are uncomfortable and not accessible Washrooms need an upgrade Parking is	3/2/2024 3:05 PM

Kentville Centennial Arena - Community Survey

terrible. There needs to be a serious upgrade to the parking situation. There is not enough and there's not even space around to utilize for parking

270	Updates	3/2/2024 2:55 PM
271	..	3/2/2024 2:52 PM
272	Unsatisfied with age. Growth is need to prosper.	3/2/2024 2:32 PM
273	Need updates	3/2/2024 2:20 PM
274	Lack of parking space	3/2/2024 2:15 PM
275	Everything	3/2/2024 2:11 PM
276	Not enough parking. Seating is awful.	3/2/2024 2:03 PM
277	The parking lot is often full and we have to risk getting a parking ticket by parking at other nearby businesses. The washroom facilities are small for the size of crowds. The benches for spectating are uncomfortable and very cold.	3/2/2024 1:59 PM
278	- Heat!! The warm room is great, but I can't see my skater very well and the space is small. - The nets make it difficult to photograph and record events. So a system to lower and raise them would be amazing. I hear a lot of complaints about the nets during shows and competitions. - The bleachers are uncomfortable and cold. - Washrooms are very outdated and dressing room number 3 has a broken toilet door.... - Dressing rooms are warm, but outdated. They can get very crowded as well.... - The ice surface is perfect! It is well known for being one of the best in the Valley. Recognition for this is deserved. - Parking could be improved, but isn't terrible.	3/2/2024 1:43 PM
279	Put homeless people there	3/2/2024 1:17 PM
280	More heat in the dressing rooms 👍	3/2/2024 12:11 PM
281	Needs way more parking Seating is less than adequate for children and accessibility See previous comments about space and attracting groups to tournaments. It's hard to compete with more modern facilities like west hants	3/2/2024 12:05 PM
282	Neutral	3/2/2024 12:00 PM
283	N:a	3/2/2024 11:57 AM
284	There is never enough parking and the washrooms are dated and gross.	3/2/2024 11:57 AM
285	Need heat in the changing rooms! Pretty sure the damp environment in said change rooms also have black mold.	3/2/2024 11:56 AM
286	Wanting evening shinny	3/2/2024 11:55 AM
287	As stated before...easier accessibility for people with mobility issues Parking is cramped	3/2/2024 11:54 AM
288	Lack of parking can make it very inconvenient	3/2/2024 11:46 AM
289	More parking, more uses of the facility (gym, walking track, pool etc)	3/2/2024 11:34 AM
290	Outdated, cold and uncomfortable.	3/2/2024 11:32 AM
291	Not enough parking	3/2/2024 11:31 AM
292	It would be a waste of time as Kentville will overlook this and waste money and do what they want.	3/2/2024 11:25 AM
293	Stands difficult for people with disability. No room for parking during changeovers for teams dressing room bathrooms need heat. Bathrooms need higher toilets Need upgrading.	3/2/2024 11:25 AM
294	Not enough parking	3/2/2024 11:22 AM
295	Great	3/2/2024 11:20 AM
296	Just so old and crusty looking	3/2/2024 11:19 AM
297	It would be wonderful to have a new facility similar to Berwick. That would allow for more parking, more comfort, and the ability to offer more programs, and I think attendance would	3/2/2024 11:18 AM

Kentville Centennial Arena - Community Survey

	increase.	
298	Better seating needed and better heating	3/2/2024 11:16 AM
299	Not enough parking	3/2/2024 11:09 AM
300	Parking lot is too small. Bathrooms are old and dated. Dressing rooms 1-2 that I know of are freezing and hardly ever heated	3/2/2024 11:01 AM
301	Na	3/2/2024 10:52 AM
302	nil	3/2/2024 10:45 AM
303	No convenient access to seniors	3/2/2024 10:44 AM
304	.	3/2/2024 10:41 AM
305	NA	3/2/2024 10:40 AM
306	Nothing	3/2/2024 10:31 AM
307	Need more parking Up grade dressing rooms	3/2/2024 10:28 AM
308	Very hard to find parking	3/2/2024 10:25 AM
309	Na	3/2/2024 10:12 AM
310	Not enough parking	3/2/2024 9:58 AM
311	N/A	3/2/2024 9:56 AM
312	Upgrades are needed to the building	3/2/2024 9:54 AM
313	Needs more parking! It's a struggle to park when busy	3/2/2024 9:43 AM
314	3/2/2024 9:33 AM
315	Parking is quite challenging when there are back to back games. It's difficult to find a spot and with kids in tow and cold weather parking far away isn't feasible.	3/2/2024 9:33 AM
316	NA	3/2/2024 9:33 AM
317	No parking during weekdays, dressing rooms haven't changed much since the arena was built	3/2/2024 9:33 AM
318	Would be nice to have activities offered once the ice is out. Roller skating, ball hockey	3/2/2024 9:32 AM
319	Staff do good work	3/2/2024 9:24 AM
320	Need more parking Washroom too small Need new seating	3/2/2024 9:22 AM
321	Need more parking. Need more space when big events happen. Due to standing outside waiting to get in	3/2/2024 9:21 AM
322	Bleachers are dated and cold. Sightlines aren't the best in some areas. Parking is just too little & the canteen is barely open when I've attended.	3/2/2024 9:21 AM
323	Old and outdated, as a community focused on hospitality, we know that we can do better	3/2/2024 9:21 AM
324	Bleachers v. Cold to sit on. Crowd heaters from ceiling would be great. Parking is limited, using overflow down the street not ideal. Bathrooms old and cold. Dressing rooms v. Basic.	3/2/2024 9:17 AM
325	Out dated, uncomfortable seating, lacks modern amenities, lack of parking	3/2/2024 9:04 AM
326	None	3/2/2024 9:00 AM
327	New facility like berwick	3/2/2024 8:57 AM
328	Old run down and stinky	3/2/2024 8:57 AM
329	The arena is old and is poorly maintained. In simple terms, Kentville needs a new arena.	3/2/2024 8:39 AM
330	Even on the smallest event day at the arena, you can always be assured of a washroom lineup, a canteen lineup and no available parking. Trade shows are the worst as the vendors and their trailers take up nearly 60%	3/2/2024 8:38 AM

Kentville Centennial Arena - Community Survey

331	Parking lot needs to be bigger, it's always so difficult to find a spot	3/2/2024 8:37 AM
332	Needs an upgrade all around	3/2/2024 8:31 AM
333	That rink was built 1967. It's old. It needs upgrades. We are surrounded with " the apple dome" and Acadia, with all the bells and whistles. Kentville looks like what it is - an old rink Take some of the towns tax dollars and Build a new one by the soccer dome and make that area where the rink is a parking lot	3/2/2024 8:28 AM
334	Seating is hard to get to with mobility issues. Ie : seniors stiff knees, sight impairment.	3/2/2024 8:24 AM
335	Kentville needs a newer facility over all!!!!	3/2/2024 8:21 AM
336	Small parking lot	3/2/2024 8:14 AM
337	As mentioned above with the stands, parking is always an issue in weekends when hockey games are back to back, washrooms need upgrading (doors don't lock on stalls etc), rooms are too small for older hockey players	3/2/2024 8:14 AM
338	.	3/2/2024 8:06 AM
339	Needs more parking!!!	3/2/2024 8:01 AM
340	The arena needs to be knocked down and rebuilt as a multi community event area. Have a community gym and physio. Like a cole harbour place.	3/2/2024 8:01 AM
341	I think there's no need for spending too much budget for this facility to upgraded, but use it for more inclusion with other activities such as scooter, skateboarding, walking.	3/2/2024 8:01 AM
342	N/a	3/2/2024 8:00 AM
343	Dirty washrooms , and not many of them, terribly cold!!!! , no wheelchair space to park and see and can't get to the warm room, on a good game night, you know you have to park wherever in Kentville not at the arena as it gets FULL and no seating	3/2/2024 7:58 AM
344	Should be larger bathrooms for big big crowds. Many seniors and people with arthritis can't go into the rink. If the warm room was larger that would definitely help.	3/2/2024 7:57 AM
345	Not enough parking space for an event	3/2/2024 7:55 AM
346	N/A	3/2/2024 7:50 AM
347	Not enough accessibility for those with disabilities	3/2/2024 7:50 AM
348	ice quality is poor, lots of rough areas. floors in the arena are torn and rough. bleachers are dated and cold and uncomfortable.	3/2/2024 7:49 AM
349	It is old	3/2/2024 7:49 AM
350	Parking	3/2/2024 7:46 AM
351	Some heat in the Arena would be nice	3/2/2024 7:46 AM
352	More parking needed	3/2/2024 7:45 AM
353	N/a	3/2/2024 7:44 AM
354	Need general upgrade to maintain for future use	3/2/2024 7:43 AM
355	Time for an update folks	3/2/2024 7:43 AM
356	The whole facility is showing its age and the parking lot is limited.	3/2/2024 7:43 AM
357	Heat is not working 2 of the dressing rooms. Parking can be an issue when there are back to back games. I do appreciate the charging station available though! Bathrooms could use updating. Water bottle fillers would be great for hockey players. The lack of wifi is an issue for parents trying to work while their kids are on the ice.	3/2/2024 7:41 AM
358	Seating is cold and not enough parking spots	3/2/2024 7:41 AM
359	I wish the canteen were open more often - same thing at every arena in the province so I don't expect you to fix that	3/2/2024 7:40 AM

Kentville Centennial Arena - Community Survey

360	Dressing rooms are cold . No where's to park Dry floors are in rough shape and ice build up on the dry floor in areas	3/2/2024 7:39 AM
361	Dated, small, not enough capacity	3/2/2024 7:35 AM
362	None	3/2/2024 7:34 AM
363	Overall the arena works. The dressing rooms are small, washrooms are old and small. Definitely need an upgrade. There is never enough parking. I always park at a local business.	3/2/2024 7:34 AM
364	Na	3/2/2024 7:26 AM
365	N/A	3/2/2024 7:17 AM
366	More parking required Washrooms are not large enough Bleachers are outdated Ice is good but could be better	3/2/2024 7:17 AM
367	Canteen needs to be better	3/2/2024 7:16 AM
368	Today's world is much more involved and busy than ever before. The rink has needed to be replaced for a while now and a multi pad...multi use facility is the way to go for the foreseeable future. One ice surface won't cut it. If your gonna build something go all the way.	3/2/2024 7:13 AM
369	N/A	3/2/2024 7:11 AM
370	The dressing rooms and the bleachers could be warmer.	3/2/2024 7:09 AM
371	Parking lot too small	3/2/2024 7:08 AM
372	I'm filling out this survey because apparently other concerns are addressed later in it	3/2/2024 7:07 AM
373	The dressing rooms are not large enough at times. Washroom facilities in the dressing rooms do not meet the needs of the size of teams. Public washrooms are too small ands smelly	3/2/2024 7:03 AM
374	Na	3/2/2024 7:02 AM
375	more parking to be available	3/2/2024 6:57 AM
376	N/A	3/2/2024 6:56 AM
377	.	3/2/2024 6:44 AM
378	The bleachers are uncomfortable	3/2/2024 6:44 AM
379	Parking is an issue, with the town not just arena, but no obvious solution is available.	3/2/2024 6:44 AM
380	I said neutral to everything as I have never been. A N/A option would have been beneficial.	3/2/2024 6:42 AM
381	Nothing comes to mind	3/2/2024 6:38 AM
382	Na	3/2/2024 6:37 AM
383	Not enough parking	3/2/2024 6:37 AM
384	Not enough parking, bathrooms too small. Dressing rooms outdated	3/2/2024 6:34 AM
385	Parking space is inadequate. Needs to be expanded.	3/2/2024 6:31 AM
386	Parking can be a challenge especially when there's hockey right before CanSkate. The bleacher seating isn't overly comfortable and it's not very accessible.	3/2/2024 6:21 AM
387	The building is getting older, new sports complex is needed. Cost to resurface the concrete, up keep and Reno's it's just time to build a multi plex	3/2/2024 6:17 AM
388	Hard to find parking during skate times	3/2/2024 6:15 AM
389	It's time for an upgrade	3/2/2024 6:11 AM
390	Lack of parking on some occasions	3/2/2024 6:10 AM
391	The place just isn't convenient and seems to cater to those that are rich.	3/2/2024 6:08 AM
392	Parking is tight, and more parking spots would be ideal.	3/2/2024 6:05 AM
393	The bathrooms need a facelift, the parking lot can be horrible!!! Carrying in kids and hockey	3/2/2024 6:00 AM

Kentville Centennial Arena - Community Survey

	gear is not fun if you have to park across the st.	
394	parking is horrible	3/2/2024 5:50 AM
395	Parking is awful when the rink is busy.	3/2/2024 5:42 AM
396	NA	3/2/2024 5:37 AM
397	Need upgrades	3/2/2024 5:37 AM
398	Needs a good upgrade	3/2/2024 5:33 AM
399	More parking would be ideal. Washrooms and dressing rooms could use a facelift.	3/2/2024 5:30 AM
400	Rough looking and odour smell	3/2/2024 5:18 AM
401	Satisfied.	3/2/2024 5:18 AM
402	Parking is the only issue at this rink. People block off the last row by parking up against other buildings as well as it is almost impossible to get a truck into the too tight and small spaces	3/2/2024 5:13 AM
403	Seating not great with kids, washrooms kind of gross Parking is crowed Dressing room doors unsafe with kids	3/2/2024 5:13 AM
404	Limited parking. Facility is very outdated.	3/2/2024 5:01 AM
405	There is not enough room to park. The bathrooms and dressing rooms are old and smell funny. It is a very cold arena when sitting and the benches are extremely uncomfortable.	3/2/2024 4:50 AM
406	Needs some updating in some places but for the most part seems to be ok	3/2/2024 4:29 AM
407	None.	3/2/2024 4:27 AM
408	Not enough parking	3/2/2024 4:14 AM
409	Washrooms need a major update, inadequate parking	3/2/2024 4:04 AM
410	The locker rooms are very out dated and unfortunately small when attending skating. The one small bathroom is usually a wait in the locker/change rooms. The bleachers are uncomfortable for a long period of time and difficult to manage with lots of people to get to your seat.	3/2/2024 2:56 AM
411	Need more parking space	3/1/2024 11:58 PM
412	satisfied	3/1/2024 11:58 PM
413	The area is old. Small locker rooms and not enough parking.	3/1/2024 11:32 PM
414	Everything	3/1/2024 11:25 PM
415	The washrooms and dressing rooms could use upgrading and the bleachers are very uncomfortable. The heating system is also not always functional it feels like	3/1/2024 11:04 PM
416	If there was a pool, more parking would be needed.	3/1/2024 11:03 PM
417	More parking area. It would be great to have an indoor walking area, gym Services to have facilities in time that all ages could use. It would allow seniors to walk in a safe area, out of inclement weather. A multi sport Complex would allow population of all ages to Enjoy The facilities. Not Just hockey. It should provide programming for many sports / Recreational area to allow all Ages to participate and promote community gatherings.	3/1/2024 10:52 PM
418	Dressing rooms could be bigger and improved. A referees room proper (shower) floods so no one uses it. Still a great rink and the staff for the most part make great ice!	3/1/2024 10:49 PM
419	old, need updating, consider gender neutral options (that are wheelchair accessible) as well during planing	3/1/2024 10:48 PM
420	Going to events in Berwick and Wolfville really makes Kentville look bad	3/1/2024 10:41 PM
421	See above	3/1/2024 10:37 PM
422	dressing rooms could use a refresh	3/1/2024 10:09 PM
423	Not unsatisfied	3/1/2024 10:08 PM

Kentville Centennial Arena - Community Survey

424	The parking lot is small and it often takes a few times driving around to find parking. The whole building is dated including washrooms.	3/1/2024 10:00 PM
425	It is a colder rink and the dressing rooms in particular are quite cold. Parking lot is oftentimes full and can be quite icy. Canteen has not been opened when I have been at the rink.	3/1/2024 9:58 PM
426	Warmer, and more accessible.	3/1/2024 9:54 PM
427	Dressing rooms and seating have been well maintained but are outdated.	3/1/2024 9:53 PM
428	Parking. Old facility. Needs a new one like the appledome	3/1/2024 9:48 PM
429	Parking isn't very good.	3/1/2024 9:46 PM
430	Na	3/1/2024 9:43 PM
431	Washroom maintenance/cleaning needs improvement	3/1/2024 9:40 PM
432	Facilities are adequate for what we use. Have no reference to compare it to other arenas. Do not use washrooms or canteen so can't speak to that.	3/1/2024 9:33 PM
433	The dressing rooms are small and smell. The bathrooms are small. And the parking lots are terrible to find parking if you have a busy day if games.	3/1/2024 9:32 PM
434	Dressing rooms are old and crowded	3/1/2024 9:30 PM
435	N/a	3/1/2024 9:28 PM
436	No parking , one way street which is now limited from a bicycle pathway makes an area for cluster not to mention the concrete slabs so you don't block off the fire trucks, horrible . Provides a barrier itself -parking	3/1/2024 9:27 PM
437	Faculty needs updating	3/1/2024 9:21 PM
438	The buikdingvisbvery dated and small. It limits the functions that can be held there. Build elsewhere and offer the facilities to the KVFD.	3/1/2024 9:20 PM
439	Parking is a bit restricted. Small.	3/1/2024 9:19 PM
440	Need more parking options / I've had to park at save easy many times just for my sons hockey practice. Carrying a toddler and a 6 year old through two parking lots with a huge hockey bag and diaper bag is not optimal.	3/1/2024 9:15 PM
441	Needs better parking, washrooms, seating, dressing rooms, and food	3/1/2024 9:11 PM
442	Out dated. Over used. . The place is old. On the inside. And outside is unappealing. And the name isn't inviting either. Just sayin	3/1/2024 9:11 PM
443	New seating like, Berwick, Acadia, Windsor, Liverpool, Yarmouth, Larger dressing rooms, storage facilities, media room facilities, retail area, larger, heated, in closed time keepers area with additional seating for time keeper, scorer game sheet person and other officials Also need supervisory secure enclosed area for viewing and assessments	3/1/2024 9:10 PM
444	I'm not unsatisfied	3/1/2024 9:09 PM
445	Bleachers/arena are freezing. Canteen isn't open enough nor does it offer enough selection	3/1/2024 9:07 PM
446	NA	3/1/2024 9:03 PM
447	Na	3/1/2024 8:57 PM
448	I haven't used the washroom or canteen	3/1/2024 8:54 PM
449	The parking lot is a congested mess when a game is on	3/1/2024 8:53 PM
450	Cold	3/1/2024 8:52 PM
451	Parking lot is very tough to navigate on busy days, as big vehicles will make it very tricky to get around and in to parking spots. Making the rink from the back parking lot more accessible (door has been locked in past) is frustrating. Bathrooms in the dressing rooms desperately need updating, showers all the way through.	3/1/2024 8:48 PM
452	May need some more parking and a better canteen	3/1/2024 8:47 PM

Kentville Centennial Arena - Community Survey

453	Dressing rooms too small, inadequate parking, uncomfortable seating	3/1/2024 8:46 PM
454	Parking is very limited .it is hard trying to get kids and gear in the back or from the church	3/1/2024 8:40 PM
455	Washrooms seem outdated	3/1/2024 8:35 PM
456	None	3/1/2024 8:35 PM
457	The bleachers are very outdated. Also, the arena floors are wet at times , especially in dressing rooms. The shower and bathroom facilities need to be redone	3/1/2024 8:34 PM
458	Washrooms are just old and outdated. Feels like an outhouse.	3/1/2024 8:33 PM
459	All good	3/1/2024 8:32 PM
460	.	3/1/2024 8:32 PM
461	Bleachers are challenging to navigate with small children	3/1/2024 8:25 PM
462	Parking is horrible, dressing rooms 1 & 2 have not had heat the entire 23/24 season. The bathrooms are dirty and old. Bleachers are hard cold and uncomfortable.	3/1/2024 8:20 PM
463	Old, require updating. Much of the arena is the same as it was when I was growing up in the 80s and 90s.	3/1/2024 8:12 PM
464	More parking, nicer dressing rooms with better washrooms in the dressing rooms and out side of the dressing rooms. Better seating.	3/1/2024 8:11 PM
465	Dark, cold, hard to keep clean, small rooms, poor parking options	3/1/2024 8:10 PM
466	Outdated	3/1/2024 8:09 PM
467	N/A	3/1/2024 8:07 PM
468	More washrooms needed; more parking needed; updated dressing rooms with private shower stalls and washrooms that work needed	3/1/2024 8:07 PM
469	More parking needed, bleachers are dated and uncomfortable	3/1/2024 8:06 PM
470	Seating is uncomfortable Not enough parking, poorly organized parking spaces, especially closer to the fire hall, poor/dangerous flow (should be designated)	3/1/2024 8:04 PM
471	Run down , no parking and dirty .	3/1/2024 8:04 PM
472	If you dont know....you've never been there	3/1/2024 8:01 PM
473	Not enough parking, canteen should be in a warm room, need actual seats like berwick, dressing rooms should have their own washroom and shower	3/1/2024 7:58 PM
474	The washrooms are old and disgusting. The bleachers/seats are uncomfortable and could us3 updates.	3/1/2024 7:57 PM
475	More parking should be provided. I'm often parking across the street	3/1/2024 7:55 PM
476	N/A	3/1/2024 7:50 PM
477	Na	3/1/2024 7:49 PM
478	The seating needs to desperately be upgraded.	3/1/2024 7:46 PM
479	the building is not used enough	3/1/2024 7:46 PM
480	..	3/1/2024 7:36 PM
481	Washrooms need to be updated and wheelchair accessible	3/1/2024 7:30 PM
482	Equipment that doesn't break to keep arena running for longer season. Greenwood and other arenas have LONGER ice available! August-May!!! Comparable pricing of ice time to other rinks in area with better amenities, waking track needed desperately for the TOWN to use, a gym would be fantastic in the town. Like Berwick has!!! Renting space for meetings, canteen that has open hours and door to parking lot for customers to use who may or may not be "in" the rink., more arena managers on staff, better seating.	3/1/2024 7:26 PM
483	Parking is insufficient. Building is dated.	3/1/2024 7:20 PM

Kentville Centennial Arena - Community Survey

484	Updates needed, Dressing rooms small Bathroom need upgrading. Parking is terrible at best. OK	3/1/2024 7:18 PM
485	Outdated and too small	3/1/2024 7:15 PM
486	not enough parking in and around the arena, bathrooms can be a little gross at times aswell	3/1/2024 7:12 PM
487	NA	3/1/2024 7:11 PM
488	Na	3/1/2024 7:10 PM
489	There is not enough parking near/at the rink	3/1/2024 7:06 PM
490	It's an old facility. Dressing rooms are small. Bleachers are cold and very uncomfortable.	3/1/2024 7:02 PM
491	The arena is old and way past its time, a new bigger up to date facility is needed.	3/1/2024 6:46 PM
492	Washrooms and showers are dated.	3/1/2024 6:46 PM
493	More parking availability needed with more space to move around the parking lot. Dressing rooms are dated.	3/1/2024 6:45 PM
494	N/a	3/1/2024 6:42 PM
495	Parking us very difficult, especially during over lap of hockey games and with the entrance/exit on to a one way street, one has to circle all around town to come back in if waiting for a spot to park. Bleachers are not very comfortable when you spend hours a week at the rink for practices and games and bathrooms are old and need some maintenance.	3/1/2024 6:42 PM
496	An indoor pool!!!!	3/1/2024 6:40 PM
497	After going to the apple dome nothing compares to it so when you look at kentvilles arena it really Rey a lot of work	3/1/2024 6:40 PM
498	Lack of parking available	3/1/2024 6:37 PM
499	Parking	3/1/2024 6:36 PM
500	Bathrooms need an upgrade	3/1/2024 6:35 PM
501	None	3/1/2024 6:26 PM
502	Have never used Canteen Parking can be tight at times	3/1/2024 6:26 PM
503	The bathroom stinks as soon as you walk in it smells like sewage. The canteen serves fries that need to be cooked another 2 minutes.	3/1/2024 6:20 PM
504	I would like to see the Kentville rink upgraded, but I'm not sure that the upgrades required would fit where it currently is. I have been to many of the new arenas throughout Nova Scotia and Kentville is lacking what many of these facilities provide (ie. walking tracks, fitness area, gymnasium space and lower on my wish list, a pool.)	3/1/2024 6:18 PM
505	Na	3/1/2024 6:16 PM
506	Small outdated	3/1/2024 6:16 PM
507	.	3/1/2024 6:14 PM
508	Nil	3/1/2024 6:14 PM
509	Larger canteen options and dressing rooms upgraded	3/1/2024 6:13 PM
510	Needs to be more parking available	3/1/2024 6:11 PM
511	.	3/1/2024 6:05 PM
512	Old and out dated.	3/1/2024 6:05 PM
513	There is not a lot of parking, the bleachers are uncomfortable	3/1/2024 6:02 PM
514	The bleachers are hard on backs for anyone who spends a little of time there every week. There is not enough parking. We often have to park elsewhere and walk over with gear.	3/1/2024 6:00 PM

Kentville Centennial Arena - Community Survey

515	dressing rooms such as the ref room could use an upgrade.	3/1/2024 5:50 PM
516	Parking	3/1/2024 5:49 PM
517	Heaters in the dressing rooms	3/1/2024 5:47 PM
518	Age, lighting is poor, parking isn't adequate	3/1/2024 5:47 PM
519	Seating is sub standard for this century.Washrooms are inadequate and sub standard. There is not enough parking.	3/1/2024 5:47 PM
520	The facility is very old and needs to be modernized if it is going to be used for even 10 more years.	3/1/2024 5:46 PM
521	NA	3/1/2024 5:45 PM
522	Too cold	3/1/2024 5:41 PM
523	Shower areas are in need of upgrade	3/1/2024 5:41 PM
524	that first step down onto the rink is a doozy	3/1/2024 5:40 PM
525	As it is an older rink, there are upgrades that would be nice but the rink seems to be clean and in order everyone I've been there. More parking available would be nice too.	3/1/2024 5:36 PM
526	NA	3/1/2024 5:34 PM
527	N/A	3/1/2024 5:34 PM
528	Not enough parking	3/1/2024 5:29 PM
529	na	3/1/2024 5:28 PM
530	I dont use the facility ...	3/1/2024 5:25 PM
531	Satisfied	3/1/2024 5:24 PM
532	It's cold in the dressings room The seating is not comfortable The bathroom is fine but not great	3/1/2024 5:23 PM
533	Washrooms, canteen. Washrooms need upgrades and would be nice to have a place to sit (that's warm) when ordering food if you want. Warm room should be kept open.	3/1/2024 5:23 PM
534	Very cold compared to more modern rinks, seating wouldn't be so bad if it wasn't so cold.	3/1/2024 5:22 PM
535	Sometimes it's hard to find parking	3/1/2024 5:20 PM
536	Neutral	3/1/2024 5:18 PM
537	Needs more things to do	3/1/2024 5:18 PM
538	Bathroom stalls required ,more parking	3/1/2024 5:18 PM
539	I think a new places would bring more people to the facility	3/1/2024 5:16 PM
540	Washrooms need updating and improved cleanliness.	3/1/2024 5:16 PM
541	-	3/1/2024 5:13 PM
542	The parking is one of the biggest issues and the bathrooms could be a lot better	3/1/2024 5:10 PM
543	All required upgrading	3/1/2024 5:05 PM
544	Just dated and appearance is un clean	3/1/2024 5:00 PM
545	Very hard to find parking spots at time	3/1/2024 4:56 PM
546	N/a	3/1/2024 4:55 PM
547	N/a	3/1/2024 4:54 PM
548	Requires more parking, especially Tournaments occur. The rink is dated and needs to be updated. Seating is awful.	3/1/2024 4:49 PM
549	The bathrooms in the change rooms are in very bad shape	3/1/2024 4:47 PM

Kentville Centennial Arena - Community Survey

550	Need more parking	3/1/2024 4:47 PM
551	The dressing rooms don't have heat. The ice is very small. Parking lot can be overfull. Only one ice surface, which makes availability tough. Bleachers are uncomfortable and very cold.	3/1/2024 4:46 PM
552	It's time that Kentville stepped up their game and offered a new modern facility.	3/1/2024 4:46 PM
553	The dressing rooms need to be renovated. The bathrooms are very old and the dressing rooms are quite cold for the kids putting on their gear. The stands are freezing and could do with overhead heaters (pay for use if necessary).	3/1/2024 4:45 PM
554	Seating is difficult to access. Not enough parking available Canteen selection is basic fast food	3/1/2024 4:45 PM
555	See below	3/1/2024 4:44 PM
556	N/A	3/1/2024 4:43 PM
557	not enough room and to old	3/1/2024 4:43 PM
558	Not enough parking.	3/1/2024 4:41 PM
559	.	3/1/2024 4:39 PM
560	Not enough parking	3/1/2024 4:37 PM
561	Restrooms old ..not enough parking ..seating terrible	3/1/2024 4:37 PM
562	Parking is awful Dressing rooms are small and awful	3/1/2024 4:37 PM
563	Your facility needs some maintenance it's clean but it's old the dress room rooms. Need a refresh especially the washrooms showers. Also dressing rooms are cold. The heating is not working properly in the dress rooms.	3/1/2024 4:36 PM
564	Dressing rooms and bathrooms very dated, parking lot small, 2nd ice surface would also be a benefit	3/1/2024 4:35 PM
565	Dressing rooms could use a reno	3/1/2024 4:34 PM
566	None	3/1/2024 4:33 PM
567	Upgrade and clean	3/1/2024 4:32 PM
568	Addition hand rails	3/1/2024 4:31 PM
569	The facility is good because there is ice and the kids can play on it however, it is very dated and there is only one I surface therefore ice times are short and limited to all the kids who want to use it.	3/1/2024 4:31 PM
570	Parking needs expansion. Longer canteen hours and washrooms need updating	3/1/2024 4:28 PM
571	Seating needs to be more comfortable	3/1/2024 4:27 PM
572	Im not there enough to give enough of an opinion .	3/1/2024 4:27 PM
573	Parking and overall access to rink is horrendous.	3/1/2024 4:26 PM
574	While it could certainly use some upgrades to be compared to the nicer facilities around the province as a hockey family it is certainly far from the worst facility we use.	3/1/2024 4:22 PM
575	None	3/1/2024 4:17 PM
576	I am satisfied	3/1/2024 4:15 PM
577	Can never find parking on weekends	3/1/2024 4:13 PM
578	Nothing	3/1/2024 4:12 PM
579	I did not indicate I was unsatisfied	3/1/2024 4:11 PM
580	Parking lot is difficult to park in	3/1/2024 4:10 PM
581	More modern upgrades and comfortable seating.	3/1/2024 4:07 PM

Kentville Centennial Arena - Community Survey

582	Parking is always full when events are happening	3/1/2024 4:06 PM
583	Resurface the parking lot, clear lines more space	3/1/2024 4:06 PM
584	Accessibility for all.	3/1/2024 4:06 PM
585	N/a	3/1/2024 4:04 PM
586	Limited parking during events	3/1/2024 4:03 PM
587	Parking could be better but that is a kentville wide issue and not the rinks fault	3/1/2024 4:02 PM
588	Parking lot isn't big enough	3/1/2024 4:01 PM
589	The washrooms need to be redone same with the bleachers	3/1/2024 3:57 PM
590	The dressing rooms and bleachers are aged and just not a real comfortable atmosphere. The ice surface is decent . But the parking is terrible. If you're not able to get there much earlier then needed you may not get parking at all. It's congested and unsafe	3/1/2024 3:55 PM
591	It is hard to find parking through the week. If I'm on the ice at 4:30 or 5:00, having to be there 30 mins early, the parking lot is usually full.	3/1/2024 3:54 PM
592	50 minutes a week is certainly UNfair to kids who go to school and do not play hockey - they should have access to use it as well	3/1/2024 3:51 PM
593	Parking is not large enough. Washrooms are dated, not disability friendly. Warm room not disability friendly. Seating not disability friendly.	3/1/2024 3:49 PM
594	Washrooms in the dressing rooms and public need to be redone. There isn't enough parking for events that take place. The bleachers need to be repaired, certain spots have visible holes. The warm room is not accessible to a huge population.	3/1/2024 3:49 PM
595	Canteen never open when I was there	3/1/2024 3:47 PM
596	Dressing room washrooms need more showers and having to share with other teams	3/1/2024 3:46 PM
597	Washrooms small and not as private as it should be	3/1/2024 3:46 PM
598	It's a bit dated and everything could use an upgrade. The website needs to be run more regularly	3/1/2024 3:45 PM
599	Washrooms could use upgrade and parking there for hockey games/tournaments is horrid	3/1/2024 3:45 PM
600	Ice is small size , need more modern washrooms, not enough parking	3/1/2024 3:45 PM
601	Parking fills up so quickly and is hard to navigate when full	3/1/2024 3:44 PM
602	Facilities are nothing special. Similar to many other old arenas in the province. Parking is a huge issue but thats an issue all over the town.	3/1/2024 3:42 PM
603	Seating uncomfortable and too cold. Needs updating. Not enough parking for large events. Dressing rooms are small and outdated. Washrooms, especially in dressing rooms are old and look dirty	3/1/2024 3:42 PM
604	The washrooms are very old, dated and often do not have soap or paper towel. Also the gear available for people to use is not maintained. A lot of the skates have broken or short laces that do no allow you to properly tie skates.	3/1/2024 3:42 PM
605	Old outdated	3/1/2024 3:42 PM
606	again I wasn't unsatisfied but as stated before the faulty program (I wonder who designed it?) won't let me proceed as I don't have an answer to this of the former question.	3/1/2024 3:42 PM
607	parking lot is always full	3/1/2024 3:38 PM
608	No spaces	3/1/2024 3:38 PM
609	New facility is needed	3/1/2024 3:36 PM
610	There needs to be a proper dressing room for hockey officials that can accommodate a minimum of 8 people and 8 equipment bags comfortably. With a properly functioning washroom with a private stall and a properly functioning shower.	3/1/2024 3:35 PM

Kentville Centennial Arena - Community Survey

611	Parking	3/1/2024 3:33 PM
612	It's old, needs upgrades to seating, dressing rooms and bathrooms, warm room is too small to host a birthday party so we pick other venues, can rarely get a parking spot during kids hockey games, need healthier options at the canteen and good coffee. For its age the rink is ok but if you look at pictou, truro, yarmouth, west hants, Bridgewater etc they all have new facilities and are so much nicer. Also some with extra facilities within like swimming. That would be fantastic!! Michelin's name is on the pool in pictou...has Kentville asked them for \$\$\$??!	3/1/2024 3:33 PM
613	N/A	3/1/2024 3:32 PM
614	The arena is dated and needs an overhaul	3/1/2024 3:31 PM
615	Parking is constantly an issue and the bathrooms need upgrading big time	3/1/2024 3:30 PM
616	Tight on parking Better sound system and clock Note we go to a lot of rinks this one is one of the coldest Small washrooms too	3/1/2024 3:29 PM
617	its old and outdated	3/1/2024 3:29 PM
618	Seating uncomfortable; canteen generally closed; washrooms small and limited	3/1/2024 3:26 PM
619	More parking	3/1/2024 3:25 PM
620	Hard to find parking	3/1/2024 3:23 PM
621	Parking taken over by non rink users. More up to date bathrooms withdrawal be nice	3/1/2024 3:23 PM
622	Na	3/1/2024 3:21 PM
623	All are dated	3/1/2024 3:21 PM
624	Seating is very uncomfortable, parking is limited	3/1/2024 3:18 PM
625	Kentville needs to look into updating the arena - walking track around the inside of the building for patrons while others are on the ice.	3/1/2024 3:17 PM
626	Needs more advertising so the community and surrounding area know what's happening	3/1/2024 3:16 PM
627	More parking needed with clear lines for spots	3/1/2024 3:15 PM
628	Not much seating no parking	3/1/2024 3:13 PM
629	The sheer age of the space, dirty washrooms and change facilities.	3/1/2024 3:12 PM
630	Heat for the seating area please!	3/1/2024 3:11 PM
631	Satisfied	3/1/2024 3:11 PM
632	The rink is outdated locker Rooms often are very cold due to heater breaking down not enough parking often have to walk a block	3/1/2024 3:10 PM
633	Na	3/1/2024 3:09 PM
634	No	3/1/2024 3:09 PM
635	Parking can be an issue especially since the lot is opened for full day parking even if there are programs on. Perhaps limit half of lot for full day and half of lot for participants of the rink. Also - a category for NA would have been appreciated for those who have not used the part of the rink in question	3/1/2024 3:09 PM
636	The parking is good, but there could be more of it. When there's a big event it's hard to find a spot.	3/1/2024 3:08 PM
637	Not interested in future upgrades. please pay down Town of Kentville debt NOW!	3/1/2024 3:08 PM
638	The bleachers are COLD....should be updated....the whole arena should be updated to reflect a modern facility.	3/1/2024 3:08 PM
639	Extremely cold with a dirty smelly bathroom	3/1/2024 3:07 PM
640	n/a	3/1/2024 3:07 PM
641	In winter, in the past when watching figure skating. The arena was cold. A heated arena like	3/1/2024 3:04 PM

Kentville Centennial Arena - Community Survey

Berwick would be nice. The town deserves a new facility as it caters to many different areas and sports etc. A new arena, could be so much more then it is now. Similar to what is in Wolfville.

642	Parking is hard to find and the parking lot is cramped	3/1/2024 3:03 PM
643	washrooms are not nice. Really old and smelly. Canteen is not open often.	3/1/2024 3:02 PM
644	Outdated bathrooms, bleachers are poor, difficult to move through arena with large crowds	3/1/2024 3:02 PM
645	No	3/1/2024 3:01 PM
646	Heaters aren't working in some of the dressing rooms, not enough parking space (especially during the week when a lot of people park there and walk to work)	3/1/2024 3:01 PM
647	Hours of canteen	3/1/2024 3:00 PM
648	Seating should be updated to newer style similar to berwick Brooklin	3/1/2024 2:59 PM
649	Not unsatisfied	3/1/2024 2:58 PM
650	The parking lot is not big enough, especially when hockey is happening around public skating.	3/1/2024 2:58 PM
651	It's old. It is very well maintained, a credit to town staff, but it badly needs to be replaced. Rooms are cold and small, seating is bad. Ice surface isn't even regulation size. Parking insufficient	3/1/2024 2:58 PM
652	Satisfied	3/1/2024 2:57 PM
653	.	3/1/2024 2:56 PM
654	Inaccessibility, staff need training for working with disabled people as I have felt discriminated against due to having a disability	3/1/2024 2:56 PM
655	We need more parking. Cleaner washrooms	3/1/2024 2:56 PM
656	No matter how old the rink is the pride is gone, the place used to be clean, organized and well run. There is no heat in the rooms (2 of them) which is crazy. The place was not painted inside or nothing done outside, its dirty, it stinks and overall really unkept. The outside paint is peeling, the grounds are not cared for. The list is long, the Town has lots of money and resources, they have enough staff but no pride in a public building is a big concern. Hard to justify a new one when you can't look after the one you have.	3/1/2024 2:55 PM
657	M/A	3/1/2024 2:53 PM
658	We own our own Skates and I know there are several to borrow. But I think a town like Kentville should have a bigger selection. Skating equipment can be really expensive and if they had a larger collection (managed at the free skates) it would be more accessible to all kids/families.	3/1/2024 2:52 PM
659	Impossible to park some days	3/1/2024 2:50 PM
660	No	3/1/2024 2:49 PM
661	I and a lot of people feel like there is not enough parking available at the Kentville Arena. When there is a major event taking place say either a hockey tournament or the Kentville Silver Gliders Ice Show there is not enough parking space available. I will usually go extra early for this reason and people will share their stories with me when they come in.	3/1/2024 2:48 PM
662	Not nearly enough parking. Especially being next to the fire station often it can be used for both facilities at the same time. Washrooms not bad but do need a little upgrade. Dressing rooms need heat and the washrooms upgraded Bleachers need at least one row of accessible seating lol	3/1/2024 2:47 PM
663	2 of the dressing room have not had heat for almost half of the season. My young kids do not like that . The rink floor is also very cracked for summertime use . The bathrooms at the front of the rink smell of urine all the time . But you can tell they are cleaned .	3/1/2024 2:45 PM
664	Parking isn't easy at times, seating is ok, facility feels dated when compared to other facilities in the province.	3/1/2024 2:44 PM
665	It's outdated and not an enticing atmosphere for the public	3/1/2024 2:43 PM

Kentville Centennial Arena - Community Survey

666	Bathrooms and dressing rooms outdated	3/1/2024 2:41 PM
667	The bleacher flooring and seating, bathrooms, and canteen spaces are very dated and not fully accessible. Parking lot could use better lighting	3/1/2024 2:39 PM
668	Staying g neutral	3/1/2024 2:33 PM
669	Updates needed to bathrooms	3/1/2024 2:33 PM
670	n/a	3/1/2024 2:32 PM
671	Not accessible, cold,	3/1/2024 2:28 PM
672	Dressing room washrooms need to be better	3/1/2024 2:28 PM
673	Bleachers are difficult for grandparents and folks with mobility issues to access. If you are in a wheelchair, you are in the seating across from the general seating, not super inclusive. Concerns around seniors falling and the distance between steps in bleachers too high for them to safely navigate.	3/1/2024 2:28 PM
674	Limited parking with small spaces often make it frustrating for parking while arena is busy. Canteen, washroom facilities are dated and need improvement . Bleacher seating hard to access, uncomfortable etc Arena is very cold	3/1/2024 2:27 PM
675	More parking needed	3/1/2024 2:25 PM
676	Need more parking	3/1/2024 2:23 PM
677	Not enough parking	3/1/2024 2:21 PM
678	It's good for a small town arena.	3/1/2024 2:20 PM
679	NA	3/1/2024 2:19 PM
680	Canteen could be open more, also more parking would be great	3/1/2024 2:18 PM
681	The seating is very out of date and uncomfortable during long periods of sitting, washrooms are small as is the parking availability	3/1/2024 2:17 PM
682	N/a	3/1/2024 2:16 PM
683	Parking is atrocious...	3/1/2024 2:16 PM
684	I didnt	3/1/2024 2:15 PM
685	Arena needs to be replaced outdated	3/1/2024 2:12 PM
686	The building is old , dated and needs upgrading at the very least!	3/1/2024 2:12 PM
687	--	3/1/2024 2:12 PM
688	It's time to catch up with the surrounding communities and provide a nice comfortable warm seating option. Look at the berwick arena and that's your answer. Phase out the costly curling club and add it to a new existing arena.	3/1/2024 2:12 PM
689	Parking is impossible if more than one team is using the facility.	3/1/2024 2:11 PM
690	Upgrades to more modern washrooms etc are necessary	3/1/2024 2:11 PM
691	N/A	3/1/2024 2:10 PM
692	not enough parking	3/1/2024 2:09 PM
693	Canteen could be operating more. Parking I choose neutral, but usually it's only an issue when something big is happening!	3/1/2024 2:09 PM
694	N/A	3/1/2024 2:08 PM
695	Everything is fine but could use upgrades on all fronts.	3/1/2024 2:08 PM
696	Doesn't have sufficient parking for events Floor leading to bleachers is deteriorated and spongy Dressing rooms should not be sharing washrooms Should have a separate girls	3/1/2024 2:08 PM

Kentville Centennial Arena - Community Survey

dressing room with no shared washroom to ensure safety Facility is not accessible for those with mobility issues

697	I'm not unsatisfied just would like a recreational centre that had more to offer	3/1/2024 2:08 PM
698	Update due	3/1/2024 2:05 PM
699	Lack of parking	3/1/2024 2:04 PM
700	I did not feel unsatisfied	3/1/2024 2:04 PM
701	It's a very old arena, and therefor lacks appropriate levels of cleanliness and accessibility.	3/1/2024 2:04 PM
702	Old and very dated, no heat in dressing rooms, washrooms dirty and outdated	3/1/2024 2:03 PM
703	New upgrade	3/1/2024 2:01 PM
704	Too old	3/1/2024 2:00 PM
705	Neutral	3/1/2024 2:00 PM
706	Dressing rooms ans shower facilities and fan seating require renovation require	3/1/2024 2:00 PM
707	The seating is very hard and cold. There isn't enough parking.	3/1/2024 2:00 PM
708	N/a	3/1/2024 1:59 PM
709	The seats are uncomfortable	3/1/2024 1:59 PM
710	Canteen is never open when we are there, parking lot is small	3/1/2024 1:59 PM
711	Bleachers are to cold and very uncomfortable for someone with a bad back, parking sucks when you have to park at the church and walk down	3/1/2024 1:59 PM
712	Parking is hard	3/1/2024 1:58 PM
713	Really old and below standards of modern facilities. Not enough parking. Dressing rooms are deteriorating	3/1/2024 1:58 PM
714	Bleachers are cold and uncomfortable	3/1/2024 1:56 PM
715	Parking is a huge issue. Wish there was more to do facilities wise, ex. Walking track, small gym, etc	3/1/2024 1:56 PM
716	There are spots of ice by the boards. The seats are quite uncomfortable. And there is not a sufficient number of parking spots.	3/1/2024 1:56 PM
717	-	3/1/2024 1:55 PM
718	Need more parking area, better washrooms and showers, bigger dressing rooms	3/1/2024 1:55 PM
719	Lack of heat in the dressing rooms	3/1/2024 1:55 PM
720	Pretty happy with the facilities when compared to other arena around.	3/1/2024 1:52 PM
721	Too small, too steep to access seating. Crowded near canteen. Seniors can't get to warm room. Steep stairs	3/1/2024 1:52 PM
722	N/A	3/1/2024 1:51 PM
723	Bigger parking lot , washroom upgrade	3/1/2024 1:50 PM
724	N/a	3/1/2024 1:50 PM
725	N/A	3/1/2024 1:50 PM
726	Not enough parking, not enough dressing rooms, bleachers inaccessible.	3/1/2024 1:49 PM
727	Bathrooms need updating and when we ran a tournament during part of the week the canteen could not be open. It was really needed for lol of the away teams. Stands aren't bad but aren't great - and as far as parking, we end up parking at the lawyers office a lot and walking over.	3/1/2024 1:49 PM
728	Parking can be hard to get. Rest of things are fine	3/1/2024 1:49 PM
729	Bleachers and dressing rooms heat would be nice Canteen be nice if it was open more Parking	3/1/2024 1:48 PM

Kentville Centennial Arena - Community Survey

is a complete farce for any kind of event

730	Dressing rooms are small and difficult to navigate. Parking is awful when an event is happening.	3/1/2024 1:47 PM
731	The current staff does an excellent job keeping the arena clean and the ice is good. The dressing rooms are substandard with not heat in 1&2 for the majority of the winter. New facilities are designed so that you cannot see into the dressing rooms when the doors open. The showers are sub-par and should be individual stalls and should only be accessible for one team at a time versus the current shared concept. Canteen should offer a better variety of health options. (LCLC in Bridgewater concept). Ice is very poor condition after figure skating (deep divots that are an injury risk for hockey players) Insufficient parking. (More spaces required). Recommend a drop off loop for safety. Spaces need to be large enough to accommodate pick up trucks and large SUVs parked side by side (check out Canning).	3/1/2024 1:47 PM
732	It's just old and gross in comparison to other facilities in other towns	3/1/2024 1:46 PM
733	Facility is old and could definitely use an upgrade	3/1/2024 1:46 PM
734	Need more parking , Better lighting in parking lot	3/1/2024 1:46 PM
735	The parking lot is small for busy days of hockey, with multiple teams parking etc.	3/1/2024 1:45 PM
736	Its all fine. More parking would be nice or a rear door to access from other parking. Canteen and washroom upgrades would be nice.	3/1/2024 1:45 PM
737	The washrooms area between the dressing rooms are not easy for children to use.	3/1/2024 1:45 PM
738	The bleacher seating, while clean is difficult to access. The washrooms are old and showing it, and the parking is limited considering the number of people who use the facility.	3/1/2024 1:45 PM
739	Never enough parking and always very cold	3/1/2024 1:43 PM
740	more parking needed and better canteen with more options	3/1/2024 1:43 PM
741	Limited parking. Bleachers area is very cold. Limited spaces for walking around.	3/1/2024 1:42 PM
742	Some of the dressing rooms have lacked heating, making it uncomfortable for my kid while getting ready. Parking lot is small and fills up quickly between games.	3/1/2024 1:42 PM
743	Canteen isnt always open. Washrooms are outdated. Bleacher seating is uncomfortable and difficult to maneuver. If someone wants to video in the middle, they block your view. Score screen is hard to read. should be an updated one in the middle to make the arena more modern	3/1/2024 1:42 PM
744	I would like to see modern washroom facilities, focusing on sanitary conditions and privacy. Possibly security. The Canteen facilities should be more like restaurant with real food. Possibly catered.	3/1/2024 1:42 PM
745	Available parking during games is an issue	3/1/2024 1:41 PM
746	Updated dressing room	3/1/2024 1:41 PM
747	a general upgrade and smooth floors. Rails on the side of the benches so people can hold onto something when they walk (common problem in hockey rinks). dressing rooms (from pictures) seem outdated and cold.	3/1/2024 1:41 PM
748	Bathrooms and dressing rooms definitely need an upgrade. A couple more dressing rooms would be great too	3/1/2024 1:41 PM
749	Washrooms feel very dated. Very hard to find parking, and get around parking lot when full. Often need to park in private parking areas (church, senior home).	3/1/2024 1:40 PM
750	Most of arena is obviously quite old	3/1/2024 1:39 PM
751	Parking is hard, some dressing rooms are cold,be nice for a new arena, it's due	3/1/2024 1:38 PM
752	Washrooms could use updating, dressing rooms are functionable. Parking is terrible. The amount of people in and out of the rink during hockey games the congestion builds up in common areas which restricts the ability to move around freely. Accessibility can be an issue.	3/1/2024 1:38 PM
753	It's just old	3/1/2024 1:37 PM

Kentville Centennial Arena - Community Survey

754	It's old and cold	3/1/2024 1:37 PM
755	Not near enough parking to accommodate regular usage let alone hockey tournaments, large events.	3/1/2024 1:37 PM
756	Due to it being free parking in downtown, a lot of people park there that aren't utilizing the facility.	3/1/2024 1:37 PM
757	I don't think that Kentville, Berwick and Wolfville all need an arena. Combine them into a larger more up to date one and install a n indoor pool that could also benefit all 3 towns. There is no choice here. With all the. Ew incoming residents the town needs to improve and consider other programs. Not everyone wants to drive all the way to Waterville's d swim at the jail!!	3/1/2024 1:37 PM
758	Need a new rink	3/1/2024 1:36 PM
759	N/A	3/1/2024 1:36 PM
760	Too old and outdated. Need more comfortable seating and more parking space.	3/1/2024 1:36 PM
761	N/a	3/1/2024 1:35 PM
762	We need a newer facility to bring young families into the area. We need a multi sports facility that could hold a rink and pool with meeting areas for larger events	3/1/2024 1:35 PM
763	.	3/1/2024 1:33 PM
764	We have a very outdated rink with very little parking	3/1/2024 1:32 PM
765	The washrooms are in desperate need of an upgrade	3/1/2024 1:32 PM
766	Bleachers are not the most comfortable	3/1/2024 1:31 PM
767	The staff at the rink are excellent and do the best they can with the current space. Unfortunately, the heat doesn't work in two dressing rooms, the seating isn't accessible, the dressing rooms are small, there is insufficient storage, there isn't enough ice for all of the activities that require it.	3/1/2024 1:31 PM
768	More parking is required. Upgrades to the facility are required.	3/1/2024 1:30 PM
769	Na	3/1/2024 1:30 PM
770	Not enough parking. People are coming to rink not to visit, but to charge their electric car or visit businesses in town. Often gave to park far away and lug huge bags of hockey gear to games or practice.	3/1/2024 1:30 PM
771	Bathrooms are worn out and limited handicap options. There is not enough parking.	3/1/2024 1:30 PM
772	N/A	3/1/2024 1:29 PM
773	n/a	3/1/2024 1:28 PM
774	Dressing rooms could be upgraded, fix the showers, fix the Zamboni door.	3/1/2024 1:28 PM
775	Very little parking some days	3/1/2024 1:27 PM
776	Dressingrooms are far to small for all ages of kids	3/1/2024 1:27 PM
777	It's fine	3/1/2024 1:27 PM
778	Washrooms, bleachers, and floors/arena could all use repair or upgrading. Bleachers are hard on the body to use, the steps, and very hard, also more safety features of sorts? Floors better leveled and smooth. Washrooms accessible and upgraded would be good. Parking lot could use better signage or clarity for flow of traffic and entrances verses exits.	3/1/2024 1:27 PM
779	Too cold, hard to access seating at times/ need more seating,	3/1/2024 1:26 PM
780	Not enough parking at all. This year the rink has gotten increasingly colder, which leaves the floor and seating area wet and slippery at times	3/1/2024 1:25 PM
781	Nothing	3/1/2024 1:24 PM
782	The rink is cold, and the bleachers have no back support, the dressing room are the same	3/1/2024 1:24 PM

Kentville Centennial Arena - Community Survey

783	Washrooms aren't very clean	3/1/2024 1:23 PM
784	Seating is horrible. Paint chips, uncomfortable. Bathrooms and dressing rooms are very old	3/1/2024 1:22 PM
785	The ice is very nice! You can tell those you maintain it take pride in their work. The bleachers are uncomfortable and often dirty. The floor is in need of replacing in front of the main entrance.	3/1/2024 1:22 PM
786	The stands could benefit from upgrades to a more modern style. The bathrooms are dated, limited privacy. The canteen can be updated to a more modern approach with greater selection/variety	3/1/2024 1:22 PM
787	The dressing rooms needs improvement. Updating the building would never have any cons. With Kentville starting to really show improvement and brightening with art or signage, and growing like Zebians, all buildings could stand to help improve themselves as well.	3/1/2024 1:22 PM
788	Heating needs to be fixed in some of the dressing rooms and having a heating option for the stands would be nice too	3/1/2024 1:21 PM
789	The place is nice but time for a new accommodation this day and age We are trying to get people here and with this area there is nothing to do or look forward to do. We need two ice Surfaces and Eliminate the old area as one is really outdate	3/1/2024 1:21 PM
790	Dressing rooms have been freezing for quite a while now. They are pretty small. Better ventilation would be nice. It would be great to have a change area that's not the bathroom stall with a curtain (thinking of girls hockey), place for hockey sticks, slightly larger rooms, a hand dryer in the room that can be used for quick drying of things during busy tournament or multi-game days, more frequent ice sharpening and more hours for canteen. Heaters for spectators.	3/1/2024 1:20 PM
791	Better parking , skating times , upgraded seating , better washroom facilities ! Canteen available	3/1/2024 1:18 PM
792	NA	3/1/2024 1:18 PM
793	Need a new rink.	3/1/2024 1:17 PM
794	The seating areas are very beat up and could use a fresh coat of paint, parking could certainly be improved and the arena would be much more comfortable with heat for the spectators.	3/1/2024 1:17 PM
795	The dressing rooms need to have a better heating solution. Our kids freeze while trying to get changed. This is unacceptable. The washrooms could also use an upgrade.	3/1/2024 1:17 PM
796	n/a	3/1/2024 1:16 PM
797	.	3/1/2024 1:15 PM
798	Na	3/1/2024 1:15 PM
799	Washroom are dated and toilets don't always flush. Not enough parking. Even the back lot is full on a Saturday	3/1/2024 1:15 PM
800	The facility is old with inadequate parking, seating is horrible and cold . Building needs major upgrades or replacement	3/1/2024 1:15 PM
801	Seating is hard , cold and very wide , unable to sit back and relax	3/1/2024 1:14 PM
802	Washroom facilities (dressing room areas) only single use option shared between two dressing rooms Canteen: availability or access during more of the recreational activities would be welcomed	3/1/2024 1:14 PM
803	No input reqd here	3/1/2024 1:13 PM
804	Parking is limited, which is fine - but it's also very tight, which is dangerous. Dated change room and washroom facilities. Hard to feel clean. Need an indoor, dry floor arena somewhere in the Valley!!!	3/1/2024 1:13 PM
805	Parking lot needs to be bigger when large events are going on Dressing rooms were outdated last time I was there Canteen could us an upgrade	3/1/2024 1:13 PM
806	Need upgrades to the facility all around	3/1/2024 1:13 PM
807	It's nearly impossible to find a parking spot that's not far away when there are games. Not	3/1/2024 1:13 PM

Kentville Centennial Arena - Community Survey

enough spots, even after having the back side of the rink. The bathrooms it would be nice to have more accessible bathrooms. Lowered sink/mirror, change pad for babies, easier way to get in and out for large wheels. Dressing rooms are small, and their bathrooms need more than 1 stall that you can see under.

808	Parking is very limited, especially when games are occurring at the rink. Unable to find safe parking with kids to watch local teams play. Heat is inadequate in dressing rooms. Urinals removed from washroom were not necessary, toilets are now covered in urine.	3/1/2024 1:12 PM
809	Heat in dressing rooms	3/1/2024 1:10 PM
810	Washrooms need updating & increase in available stalls for busier times. Would like more seating. Parking lot is small and crowded, very dangerous to navigate by car or on foot once about 2/3 full.	3/1/2024 1:10 PM
811	Major updates to bathrooms, change room and bleacher seating	3/1/2024 1:09 PM
812	Not enough parking because it's used by non users during the day, not enough parking during games and canteen isn't opened very often. The heat doesn't seem to be on in the locker rooms sometimes and the locker room washrooms are a little worn down.	3/1/2024 1:09 PM
813	There is always room for improvement. Parking is always an issue, washrooms	3/1/2024 1:08 PM
814	Na	3/1/2024 1:06 PM
815	Bigger Parking lot would be great!	3/1/2024 1:06 PM
816	Wish there was more parking. Canteen is often not open when we are there.	3/1/2024 1:06 PM
817	Dressing rooms and washrooms, Zamboni door	3/1/2024 1:06 PM
818	Seating could always be more comfortable. Parking lots are too small for games and events where multiple groups of people are attending.	3/1/2024 1:06 PM
819	Dated. Grungy.	3/1/2024 1:05 PM
820	Satisfied	3/1/2024 1:05 PM
821	Several times we were in dressirn rooms where there was NO HEAT in the middle of winter which is unacceptable for young children getting dressed for their activities in minimal clothing . Bleachers are uncomfortable and outdated , Washrooms have leaking pipes over head. Ice is OK , but I've seen much better facilities locally . Parking is terrible whenever there is a game . There is no where to park and have to end up walking half way across town .	3/1/2024 1:05 PM
822	Bathrooms and showers need an upgrade.	3/1/2024 1:04 PM
823	A bathroom is needed in the rear dressing room. Accessible washrooms are needed in the dressing rooms and public area.	3/1/2024 1:04 PM
824	The dry arena floor is very dirty and dusty. The bathrooms are just old and smell	3/1/2024 1:03 PM
825	The facility is old, needs to be updated	3/1/2024 1:03 PM
826	More parking needed. Bigger facilities.	3/1/2024 1:03 PM
827	Clean bathrooms	3/1/2024 1:02 PM
828	N/A	3/1/2024 1:01 PM
829	The ice by the zamboni door always makes the puck get stuck, the dressing rooms are very dated and gross, the washrooms are the same way. if there are 2 games back to back there is not enough parking	3/1/2024 1:01 PM
830	N/a	3/1/2024 1:00 PM
831	The arena is very cold and the dressing rooms are very hot. Parking is horrible, dressing rooms are small, depending on where you sit you can't see all of the ice surface. The bleachers are very uncomfortable and the washrooms are outdated	3/1/2024 1:00 PM
832	Not enough parking	3/1/2024 12:59 PM
833	All need updating	3/1/2024 12:59 PM

Kentville Centennial Arena - Community Survey

834	N/A	3/1/2024 12:59 PM
835	Old, cold, lack of parking	3/1/2024 12:59 PM
836	.	3/1/2024 12:58 PM
837	Bathrooms are very dated and dark. Definitely needs some improvements	3/1/2024 12:57 PM
838	The bathrooms are sufficient but sometimes they aren't all working. There is very limited parking.	3/1/2024 12:56 PM
839	Bathrooms can always use a sprucing up!	3/1/2024 12:56 PM
840	Nil	3/1/2024 12:55 PM
841	The urinals in the men's bathroom are disgusting. You can't stand there and pee cause it stinks so bad Parking lot is small for today's larger vehicles.	3/1/2024 12:54 PM
842	Stands are uncomfortable and very cold.	3/1/2024 12:54 PM
843	Arena floors are very slippery in wet weather, dressing rooms are wearing down, washrooms need updating	3/1/2024 12:54 PM
844	O	3/1/2024 12:53 PM
845	N/A	3/1/2024 12:53 PM
846	Dressing rooms are too small for a team with all of their gear. Often times there isn't enough parking.	3/1/2024 12:53 PM
847	Need a debit machine as not everyone has cash on them	3/1/2024 12:52 PM
848	Change rooms need more even heating. It's freezing in one room and too hot in another. Bathrooms could use an upgrade or at least better cleaning. Stick racks are something I think every rink should have	3/1/2024 12:51 PM
849	H	3/1/2024 12:50 PM
850	The washrooms in the dressing rooms are limited and often smell of pee. If someone wanted to change inside a washroom they couldn't really do that on a sanitary way. Parking is always tough, it is limited and the parking lot has spots crammed in which make it tough to navigate during busy times.	3/1/2024 12:50 PM
851	We need an updated multi sports facility complex and in an area outside of downtown.	3/1/2024 12:50 PM
852	No heat in the dressing rooms with the exception of #4 More ice time (2nd ice pad)	3/1/2024 12:50 PM
853	It's outdated and needs a gym	3/1/2024 12:49 PM
854	-	3/1/2024 12:48 PM
855	Na	3/1/2024 12:48 PM
856	Ok	3/1/2024 12:48 PM
857	Flooring between entrance and changing rooms needs to be replaced.	3/1/2024 12:48 PM
858	Bathrooms in dressings rooms unsatisfactory, not enough parking for the facility	3/1/2024 12:48 PM
859	N/A	3/1/2024 12:48 PM
860	Neutral	3/1/2024 12:47 PM
861	Needs more parking space	3/1/2024 12:47 PM
862	Not enough parking, dressing rooms are cold half the time, dressing washrooms should have a urinal	3/1/2024 12:47 PM
863	Already answered this	3/1/2024 12:47 PM
864	Satusfied	3/1/2024 12:46 PM
865	They're okay, but just showing their age. You can only put so much lipstick on a pig.	3/1/2024 12:46 PM

Kentville Centennial Arena - Community Survey

866	Na	3/1/2024 12:43 PM
867	Canteen not open during public skating	3/1/2024 12:43 PM
868	Not enough parking. Especially through the week when town workers park there. Any events there isn't enough parking either.	3/1/2024 12:42 PM
869	A rec Centre would be great but our arena is special	3/1/2024 12:42 PM
870	It is incredibly outdated for the potential amount of users it could see regularly.	3/1/2024 12:41 PM
871	Na	2/29/2024 1:08 PM

Q12 Do you feel additional / new amenities are needed at the Kentville Centennial Arena?

Answered: 871 Skipped: 150

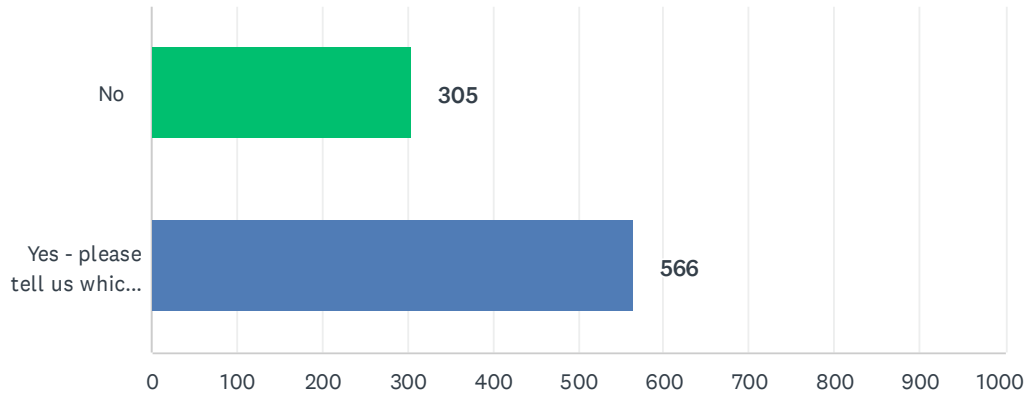

ANSWER CHOICES	RESPONSES	
No	35.02%	305
Yes - please tell us which amenities below:	64.98%	566
TOTAL		871

#	YES - PLEASE TELL US WHICH AMENITIES BELOW:	DATE
1	More ice facilities and swimming	3/28/2024 3:11 PM
2	Additional ice surface, larger dressing rooms, more parking,	3/28/2024 2:53 PM
3	Offer other ways for our family to be active. Indoor basketball?	3/28/2024 2:27 PM
4	Bathrooms, both public and rooms. Dressing rooms. Refs room is awful and their bathroom area. Bleachers.	3/28/2024 1:56 PM
5	Exterior renovation to prevent structural damage. Regular interior inspections to reduce the chance for negative structural integrity	3/28/2024 1:12 PM
6	a new rink, gym, pool. A whole new facility would be beneficial to the Town and occupants.	3/28/2024 1:00 PM
7	Additional ice surface. More parking. Hockey training facilities	3/28/2024 12:56 PM
8	Anything new would help because that arena is outdated	3/28/2024 11:53 AM
9	2nd ice pad	3/28/2024 11:31 AM
10	Sportplex with different areas for inside sports	3/28/2024 11:27 AM
11	warm room more parking	3/28/2024 11:27 AM
12	Gym, ice surface and social room	3/28/2024 11:01 AM
13	Proper meeting area. Proper viewing area(warm room) Updated change rooms and shower facilities. Larger parking area.	3/28/2024 10:52 AM
14	Concerts, family swimming, climbing wall, make it a recreation facility not just a rink	3/28/2024 10:35 AM
15	Extra ice surface.	3/28/2024 9:50 AM

Kentville Centennial Arena - Community Survey

16	better seating	3/28/2024 9:23 AM
17	A whole new rink with gym	3/28/2024 9:14 AM
18	New canteen space	3/28/2024 8:55 AM
19	You need more space. New locker rooms. New bathrooms,new lobby,	3/28/2024 8:41 AM
20	Berwick	3/28/2024 8:37 AM
21	Parking	3/28/2024 7:43 AM
22	Walking track, exercise facility, meeting rooms, modern rink	3/28/2024 7:33 AM
23	planning for the future	3/28/2024 7:31 AM
24	new arena and sports complex	3/28/2024 7:25 AM
25	Add sports complex similar to Berwick or Windsor	3/28/2024 7:19 AM
26	Locker room and that	3/28/2024 7:09 AM
27	More parking, accessible bleachers, consistent canteen hours	3/28/2024 7:04 AM
28	Not the individual arena but a larger complex with a walking track, recreation spaces with the arena	3/28/2024 6:49 AM
29	Just more up to date!	3/28/2024 6:48 AM
30	use the space for shelter open arms all under one roof	3/28/2024 6:39 AM
31	All of them	3/28/2024 6:37 AM
32	Parking, canteen facilities, new dressing rooms, new warming room	3/28/2024 6:34 AM
33	Better rink, indoor walking, event venue, pickleball, community space	3/28/2024 6:33 AM
34	Updated rink. Multi-use facility. Perhaps with an indoor pool to offer swimming and lessons year round	3/28/2024 6:26 AM
35	Public pool and a public gym/walking track	3/28/2024 6:23 AM
36	Seating upgrade	3/28/2024 6:19 AM
37	Full service recreation facilities. Rink, pool, curling club	3/28/2024 6:16 AM
38	An all in one would be great. Curling, ice (maybe multiple ice surfaces), gym, walk track.	3/28/2024 6:15 AM
39	Updated washrooms, warm viewing area, walking track	3/28/2024 6:15 AM
40	Heat during dry events	3/28/2024 6:10 AM
41	Swimming and a indoor track that can be used all year. Gym for strength training	3/28/2024 6:10 AM
42	I believe the arena is too small for the town of Kentville. Kentville could host events to draw crowds if the facility was bigger	3/22/2024 8:25 AM
43	Definitely parking	3/20/2024 7:55 AM
44	Improved seating	3/19/2024 6:19 PM
45	I do Not know from appearances, things look okay.	3/19/2024 4:59 PM
46	Upgrades for sledge hockey.	3/19/2024 12:29 PM
47	More heaters and parking!	3/19/2024 12:20 PM
48	Walking track...	3/19/2024 11:44 AM
49	Walking track, gym, pool...	3/19/2024 11:34 AM
50	Should be a new facility elsewhere with curling sheets and indoor track	3/19/2024 10:49 AM
51	Parking spaces. Hand rails to help old people in the seating areas	3/19/2024 9:51 AM
52	More parking and better bleacher setup for elderly	3/16/2024 10:10 AM

Kentville Centennial Arena - Community Survey

53	Not sure	3/14/2024 9:24 PM
54	Performance stage lighting	3/13/2024 4:16 PM
55	rink, indoor track, weight facilities	3/13/2024 6:04 AM
56	A multiplex outside the town core	3/12/2024 2:03 PM
57	Extra ice surface	3/12/2024 1:36 PM
58	Swimming pool, ice rink, gym	3/11/2024 8:34 PM
59	Track, fitness centre, gym courts for basketball volleyball	3/11/2024 7:58 PM
60	If you are building a new facility a swimming pool.	3/11/2024 5:54 AM
61	Modernisation and upgrades which would be energy efficient, and last a lot longer than making slight improvements to the old building.	3/10/2024 5:04 PM
62	Rink/ pool	3/10/2024 4:45 PM
63	Walking track	3/8/2024 4:09 PM
64	See notes above	3/8/2024 9:00 AM
65	Pool	3/8/2024 6:51 AM
66	Amenities that are not only ice but ability for swimming and other non ice activities	3/8/2024 6:46 AM
67	A new updated full facility offering indoor swimming, indoor walking area, workout area and new rink!	3/8/2024 5:16 AM
68	All	3/7/2024 5:51 PM
69	Bigger ice surface. Larger & warmer dressing rooms.	3/7/2024 5:40 PM
70	2 ice surfaces, access to warm room, new showers and stalls	3/7/2024 4:20 PM
71	An indoor pool is needed.	3/7/2024 4:18 PM
72	Rink and Pool, Place for curling	3/7/2024 4:05 PM
73	We could easily have a junior A team in Kentville	3/7/2024 3:39 PM
74	Would love to see other amenities like pool walking track	3/7/2024 2:50 PM
75	Time for a new arena.	3/6/2024 7:31 PM
76	Handball court	3/6/2024 5:36 PM
77	Multi ice surface, running track	3/6/2024 4:54 PM
78	Expanded canteen area	3/6/2024 3:34 PM
79	Additional parking, better seating	3/6/2024 1:31 PM
80	better placement of canteen and a warm room that might be available to seniors and such	3/6/2024 12:43 PM
81	Track and pool	3/6/2024 6:37 AM
82	Build it and they will come! If Kentville is serious with its intentions to grow and recruit other much needed professionals having a wellness/recreation centre is a huge attraction in a small town. It provides a sense of community and connection for people promoting health and wellness at a time when it couldn't be more needed for everyone's mental health and wellbeing. Having this accessible all under one roof allows for family members to conveniently engage in activities of interest to them rather than dropping your child off, driving to Wolfville or Waterville for a pool, new minas for a gym to work out in etc. makes it impossible for these opportunities to be used to their maximum potential as it's not logistically possible for so many.	3/5/2024 9:40 PM
83	More accessible warm room for watching events	3/5/2024 12:05 PM
84	New rink	3/5/2024 11:45 AM
85	A sportplex with additional activities would be welcomed.	3/5/2024 11:31 AM

Kentville Centennial Arena - Community Survey

86	heated seats	3/5/2024 8:58 AM
87	Very interested in an indoor pool facility rather than an upgraded rink	3/5/2024 8:28 AM
88	A whole new facility with additional services is needed in Kentville	3/5/2024 8:04 AM
89	Parking, seating, insulation	3/5/2024 7:47 AM
90	We need a whole new purpose built facile, two ice surfaces with a smaller oval for all day public skating. A snow feature in that part would be a great attraction!!	3/5/2024 7:21 AM
91	Size and location	3/5/2024 6:41 AM
92	Another nice bathroom, change areas	3/4/2024 11:11 PM
93	Not at this current rink but a 2 ice surface facility is needed	3/4/2024 10:12 PM
94	Offering a small fitness center like berwick would be a great addition	3/4/2024 9:31 PM
95	Complete overhaul would be nice plus an indoor walking track	3/4/2024 9:09 PM
96	Indoor walking space	3/4/2024 8:10 PM
97	We should be adding skating areas. Multiple communities should be getting together for a better facility. More skating services. Pool, walking area, curling, etc. multi use facility	3/4/2024 7:15 PM
98	Kentville needs a new,modern arena complex which could provide a rink,swimming pool and walking track.	3/4/2024 5:00 PM
99	Badminton court	3/4/2024 4:05 PM
100	Look around us , cars are driving themselves and this rink hasn't changed since the 90's	3/4/2024 3:46 PM
101	For dry arena floor a floor over it to make it easier on the body to stand, walk, wheel	3/4/2024 3:34 PM
102	Walking trail inside. Pool inside basketball court o side	3/4/2024 3:32 PM
103	A few	3/4/2024 3:23 PM
104	One	3/4/2024 1:12 PM
105	A walking track , indoor swimming pool, better and cleaner washrooms	3/4/2024 1:08 PM
106	It depends on what you want the rink used for. If you want it more as a community rink then it should be upgraded with more ice space, more seating, good washrooms and a good canteen.	3/4/2024 9:57 AM
107	Rentals and sharpening	3/4/2024 8:48 AM
108	Replace building with multi-use facility which satisfies current standards.	3/4/2024 8:26 AM
109	Need a sports complex that could be used by everyone	3/4/2024 8:02 AM
110	A double ice surface to accomodate better ice times is needed	3/4/2024 7:36 AM
111	.	3/3/2024 9:44 PM
112	Heating	3/3/2024 9:05 PM
113	Time for an upgrade	3/3/2024 8:42 PM
114	Additional parking	3/3/2024 8:06 PM
115	New building	3/3/2024 7:34 PM
116	A whole new arena that is upgraded & accessible/inclusive.	3/3/2024 6:59 PM
117	Walking track, w/c accessibility, seating with hand rails, with not steep steps- very difficult to do steps for adult/senior population	3/3/2024 5:09 PM
118	New building and expanded location	3/3/2024 3:32 PM
119	Washrooms	3/3/2024 3:21 PM
120	More public skate times, new bleachers, better ice surface	3/3/2024 2:01 PM

Kentville Centennial Arena - Community Survey

121	It's a old building in it needs a lot of maintenance	3/3/2024 12:52 PM
122	Seating	3/3/2024 12:47 PM
123	I don't know	3/3/2024 11:08 AM
124	Upgraded seating would be nice, more than one entry from the dressing rooms to ice surface, extremely crowded, washrooms could use an upgrade.	3/3/2024 8:16 AM
125	Bathroom	3/3/2024 8:01 AM
126	Better seating & heating	3/3/2024 7:41 AM
127	As noted above....addition storage space for sports clubs.	3/3/2024 7:28 AM
128	Bathrooms, dressing rooms. Bleachers, make it warmer	3/3/2024 7:02 AM
129	A swimming pool and courts for games like pickleball	3/3/2024 6:57 AM
130	More accessible	3/3/2024 6:46 AM
131	More space, capacity.	3/3/2024 6:25 AM
132	Maybe a skate sharpener, and live barn	3/3/2024 12:17 AM
133	More sports included	3/2/2024 11:09 PM
134	New combo sports complex	3/2/2024 11:06 PM
135	Gender neutral/family washrooms	3/2/2024 10:43 PM
136	More parking and updated dressing rooms where the bathrooms are usable with doors that work. Also the bathrooms for the public could be upgraded	3/2/2024 9:22 PM
137	Updates	3/2/2024 9:19 PM
138	Walking track,....A new updated sportplex would be nice that encompasses a pool,walking track etc.	3/2/2024 9:15 PM
139	Volleyball, beach volleyball, swimming, basketball, running, climbing, biking, skating.	3/2/2024 9:10 PM
140	Indoor swimming pool!!!!	3/2/2024 8:37 PM
141	Renovation in general	3/2/2024 8:26 PM
142	Walking track	3/2/2024 7:33 PM
143	Washrooms, dressing rooms, bleachers	3/2/2024 6:52 PM
144	Not sure if there is an easily accessible water filling station	3/2/2024 6:45 PM
145	They should add an aquatic Center like other areas have	3/2/2024 6:09 PM
146	We need something somewhere - walking tracks are very common additions at rinks and are used by the public. We need a completely new recreational facility. Perhaps invite the YMCA to establish one?	3/2/2024 5:34 PM
147	Walking track	3/2/2024 5:33 PM
148	More accessible seating area	3/2/2024 5:08 PM
149	Washrooms, better seating to watch games	3/2/2024 4:55 PM
150	A double pad arena would be great and bring in revenue. A sport complex would be ideal.	3/2/2024 4:26 PM
151	All of it	3/2/2024 3:54 PM
152	Pool curling club and gym	3/2/2024 3:47 PM
153	Swimming pool, gymnasium,	3/2/2024 3:36 PM
154	Would be wonderful to have a new up to date facility. Would be great to see a pool, or racquet sports included in a new facility as well. Multi sport.	3/2/2024 3:26 PM
155	A multi-use rec facility would be great... a one-stop shop with pool, racquet sports, arena(s)...	3/2/2024 3:12 PM

Kentville Centennial Arena - Community Survey

156	Washrooms	3/2/2024 3:10 PM
157	Programs for children. A basketball court would be great	3/2/2024 3:06 PM
158	More parking, upgrade to seating, especially accessible options	3/2/2024 3:05 PM
159	Just updated and better heated seating	3/2/2024 2:55 PM
160	Growth is required to succeed	3/2/2024 2:32 PM
161	New facility.	3/2/2024 2:11 PM
162	Pool, another ice surface	3/2/2024 2:03 PM
163	Heaters	3/2/2024 1:59 PM
164	An off-ice training space! A larger lobby so we can attract and better host large crowds.	3/2/2024 1:43 PM
165	Housing	3/2/2024 1:17 PM
166	Accessible seating and warm room	3/2/2024 12:05 PM
167	Swimming	3/2/2024 12:00 PM
168	Swimming!!!! Walking track, recreation soace	3/2/2024 11:57 AM
169	1. Double ice surface to allow more rentals and public skate 2.Walking trail	3/2/2024 11:56 AM
170	Bigger parking lot, bigger canteen, better seating..more accessibility for people with mobility issues	3/2/2024 11:54 AM
171	Parking... but where?	3/2/2024 11:46 AM
172	Gym and pool	3/2/2024 11:34 AM
173	Walking track, comfortable seating, accessible spaces	3/2/2024 11:32 AM
174	Bathroom facilities and accessibility for bleachers	3/2/2024 11:25 AM
175	Parking	3/2/2024 11:22 AM
176	No one skates anymore, put something better. Indoor dog park, indoor walking track, make it a gym	3/2/2024 11:19 AM
177	I don't have specific thoughts, but I do think they could be added	3/2/2024 11:18 AM
178	Walkikg track, gym, pool	3/2/2024 11:16 AM
179	Ramps and benches being ice level for sledge hockey	3/2/2024 11:01 AM
180	We need a new Leisure Centre with indoor swimming, walking track, weight rooms, etc etc	3/2/2024 10:44 AM
181	Better stands,better benches,	3/2/2024 10:41 AM
182	Swimming pool, bowling, gymnasium, recreation rooms	3/2/2024 10:40 AM
183	Pool, gym, sauna	3/2/2024 10:31 AM
184	Older rink - probably time for cosmetic and necessary upgrades	3/2/2024 10:12 AM
185	More parking	3/2/2024 9:58 AM
186	Better parking, larger warm room	3/2/2024 9:56 AM
187	Gym, New ice surface, walking track	3/2/2024 9:54 AM
188	Swimming pool would be good	3/2/2024 9:43 AM
189	Ymca	3/2/2024 9:33 AM
190	It would be nice to have a more updated facility that was part of a complex. A complex with a large indoor pool for winter use would be incredible. Acadias pool is quite booked, Waterville is far for our community members. If a new facility was built, it would be nice to have other features like that.	3/2/2024 9:33 AM

Kentville Centennial Arena - Community Survey

191	Fitness room, kids activity area	3/2/2024 9:33 AM
192	Two ice surfaces	3/2/2024 9:33 AM
193	Walking / running track - rooms for exercise - aerobics, Zumba, yoga community involvement. Health and wellness	3/2/2024 9:32 AM
194	All need be update	3/2/2024 9:22 AM
195	Walking track	3/2/2024 9:21 AM
196	Seating & parking	3/2/2024 9:21 AM
197	Off ice training area. Warm room opened to all.	3/2/2024 9:17 AM
198	Better seating, better parking, better dressing rooms, better canteen, possibly a bar/lounge	3/2/2024 9:04 AM
199	Walking floor gym	3/2/2024 8:57 AM
200	Actual seating	3/2/2024 8:57 AM
201	Parking, expanded washrooms, designated parking and not relying upon shoppers roadside parking in town.	3/2/2024 8:38 AM
202	More ice , swimming pool , better party area	3/2/2024 8:31 AM
203	A whole new rink	3/2/2024 8:28 AM
204	A lifestyle centre with pool, rink, gym, cafe, library all in one!	3/2/2024 8:21 AM
205	It's past it liff	3/2/2024 8:14 AM
206	Definitely needs to be upgraded or replaced. For hockey alone, this area of the valley is growing and people from Wolfville to Coldbrook only have this option or Canning for their children's sportExample, this facility is being used as the home rink for Horton High because they don't have an accessible rink in their catchment area. (Same as Central Kings using Berwick). If a new facility is proposed, County of Kings should pay proportionately based on usership and who they pay taxes to..	3/2/2024 8:14 AM
207	Make a real rec center that has more than just ice. Have a basketball courts, pool, dance, everything	3/2/2024 8:01 AM
208	Indoor walking track, gym and indoor pool	3/2/2024 8:00 AM
209	Most of it	3/2/2024 7:58 AM
210	Larger Warm Room, Larger bathrooms, heat pumps in dressing rooms (government rebates allow for this), heater section in stands similar to Yarmouth rink. This would allow so many seniors to go to events. The skate sharpening needs to be available full time during tournaments and weekends.	3/2/2024 7:57 AM
211	More ice surfaces offered longer into the year. Parking	3/2/2024 7:50 AM
212	pro shop, second rink, New seating, updated dressing rooms	3/2/2024 7:49 AM
213	Walking track/ community room	3/2/2024 7:49 AM
214	Need to be updated	3/2/2024 7:46 AM
215	Heat..	3/2/2024 7:46 AM
216	2 ice surfaces	3/2/2024 7:45 AM
217	Barrier-free seating, improved seat comfort, sometimes a bit chilly in there	3/2/2024 7:44 AM
218	Walking track/fitness/warm room (2 levels) community meeting space/skate sharpening and retail space/ wifi/	3/2/2024 7:43 AM
219	A new recreation facility that includes an indoor swimming pool, more than one ice surface, pickleball courts, fitness equipment and weight room	3/2/2024 7:43 AM
220	Stated above in the last question	3/2/2024 7:41 AM
221	Indoor swimming and rec space	3/2/2024 7:41 AM

Kentville Centennial Arena - Community Survey

222	On general	3/2/2024 7:39 AM
223	Swimming?	3/2/2024 7:34 AM
224	New washrooms, updated canteen,	3/2/2024 7:34 AM
225	Indoor skate park and pool	3/2/2024 7:26 AM
226	We need a WHOLE recreational facility. Rink, pool, pitch, gym	3/2/2024 7:17 AM
227	Larger warm area with a canteen	3/2/2024 7:17 AM
228	water filtration for filling water bottles	3/2/2024 6:57 AM
229	.	3/2/2024 6:44 AM
230	pool gym etc.	3/2/2024 6:44 AM
231	See longer comments re: fitness facilities. This seems to only benefit team sports but does little to encourage individual fitness/recreation.	3/2/2024 6:42 AM
232	Pool	3/2/2024 6:37 AM
233	Need a sportsplex	3/2/2024 6:37 AM
234	Hockey arena, wellness center like in Truro and pictou	3/2/2024 6:34 AM
235	Better seating with accessible ramps	3/2/2024 6:21 AM
236	Double ice pad, walking track, gym, pool	3/2/2024 6:17 AM
237	New seating	3/2/2024 6:15 AM
238	New multi use complex	3/2/2024 6:11 AM
239	Just make it modern	3/2/2024 6:08 AM
240	Accessibility for aging grandparents and for mobility challenged people.	3/2/2024 6:05 AM
241	A public gym, in door pool	3/2/2024 6:00 AM
242	multi surface ice	3/2/2024 5:50 AM
243	A walking track would be awesome	3/2/2024 5:37 AM
244	Walking track	3/2/2024 5:37 AM
245	Add additional sporting areas	3/2/2024 5:33 AM
246	Canteen seating	3/2/2024 5:30 AM
247	Extend the parking to across the street	3/2/2024 5:13 AM
248	Canteen isn't open a lot. A warm room or viewing room that is warm	3/2/2024 5:13 AM
249	Updates all around	3/2/2024 5:01 AM
250	It would be nice to have a complex lik either Berwick or West Hants. e	3/2/2024 4:50 AM
251	Some new canteen options, more handicap accessible	3/2/2024 4:29 AM
252	It's so busy, it really deserves an upgrade	3/2/2024 4:04 AM
253	New facility	3/2/2024 2:56 AM
254	Should be an Indoor pool and arena. The waste heat from the rink heats the pool	3/1/2024 11:58 PM
255	Kentville is over due for a new arena	3/1/2024 11:32 PM
256	Need updating to be similar to the other facilities in the valley. Be more inviting feeling	3/1/2024 11:25 PM
257	A walking track, new seating, a community gym, more meeting spaces	3/1/2024 11:04 PM
258	Indoor pool for year round exercise programs.	3/1/2024 11:03 PM

Kentville Centennial Arena - Community Survey

259	A walking track. Second ice surface . A gym.	3/1/2024 10:52 PM
260	Larger dressing rooms and referees room	3/1/2024 10:49 PM
261	Everything	3/1/2024 10:41 PM
262	A new multi-use facility is absolutely required for the Kentville area. There is opportunity to partner with the municipality to accomplish this	3/1/2024 10:37 PM
263	An area for athletes to have open gym.	3/1/2024 10:00 PM
264	Improve heating	3/1/2024 9:58 PM
265	Accessible ice surface	3/1/2024 9:54 PM
266	Updated and accessible	3/1/2024 9:53 PM
267	Build a new one	3/1/2024 9:48 PM
268	Additional ice surface, indoor swim pool	3/1/2024 9:40 PM
269	Better seating, more comfortable seating if possible.	3/1/2024 9:32 PM
270	Invest in a new facility	3/1/2024 9:30 PM
271	Gym	3/1/2024 9:27 PM
272	Multi ice surface, canteen, warm room, dressing rooms	3/1/2024 9:21 PM
273	Modernizatiion, comfort	3/1/2024 9:20 PM
274	Indoor walking track or fitness facility	3/1/2024 9:19 PM
275	A gym/weight room, walking track, observation deck for skating, better amenities and canteen	3/1/2024 9:15 PM
276	An inside pool. A eat in canteen. Better ticket window. Needs to feel warm and welcoming.. when and if I go there. I feel out place	3/1/2024 9:11 PM
277	See list above to come up to satisfactory requirements	3/1/2024 9:10 PM
278	Heated, better selection at canteen, better seating, general updates	3/1/2024 9:07 PM
279	SWIMMING POOL	3/1/2024 8:54 PM
280	More parking and updates to arena	3/1/2024 8:53 PM
281	heat	3/1/2024 8:52 PM
282	A gym for the public would be great	3/1/2024 8:47 PM
283	More parking ,and more available canteen	3/1/2024 8:40 PM
284	A two pad arena would be much needed in this area. We could also add a gum portion to it or even a new curling club like Berwick has done.	3/1/2024 8:34 PM
285	Better canteen, better dressing rooms/shower facilities. Better washroom and bleachers	3/1/2024 8:33 PM
286	.	3/1/2024 8:32 PM
287	Double arena surface, fitness center, gymnasium, Rockwall should all be together.	3/1/2024 8:20 PM
288	Heated rink, indoor swimming pool	3/1/2024 8:12 PM
289	Indoor walking ring, canteen with seating, gym area , more than one ice surface, multi purpose room, bigger warming room	3/1/2024 8:11 PM
290	Improve warm room	3/1/2024 8:10 PM
291	Recreation multiplex including ice surfaces, curling club, pool, walking track and gym facility	3/1/2024 8:09 PM
292	?	3/1/2024 8:07 PM
293	Washrooms; accessible seating; more parking; updated dressing rooms	3/1/2024 8:07 PM
294	Larger warm room	3/1/2024 8:06 PM

Kentville Centennial Arena - Community Survey

295	Improve the dressing rooms and adjacent washrooms, seating and parking/flow.	3/1/2024 8:04 PM
296	Too late to try , let the other towns do what kentville obviously doesn't care to	3/1/2024 8:04 PM
297	A new rink	3/1/2024 8:01 PM
298	We need a sports complex with an indoor pool.	3/1/2024 7:57 PM
299	Swimming pool	3/1/2024 7:50 PM
300	A pool	3/1/2024 7:49 PM
301	Indoor pool	3/1/2024 7:36 PM
302	See above	3/1/2024 7:26 PM
303	Indoor pool facilities, ice surface with walking track upstairs, meeting rooms, library	3/1/2024 7:20 PM
304	Indoor walking, public swimming.	3/1/2024 7:18 PM
305	All	3/1/2024 7:15 PM
306	i'm sure anything would be appreciated	3/1/2024 7:12 PM
307	Pool	3/1/2024 7:11 PM
308	Indoor walking track	3/1/2024 7:10 PM
309	Better bleachers would be appreciated. And update to washrooms and dressing rooms would be good as well.	3/1/2024 7:02 PM
310	Better ice surface, better seating area (both warm and cold areas), walking track, programs for seniors	3/1/2024 6:46 PM
311	Bleachers and dressing rooms need upgrades	3/1/2024 6:45 PM
312	Pool	3/1/2024 6:42 PM
313	A new arena or recreational facility to accommodate growing numerous of hockey partipates. Upgrade the parking and washroom facilities. The rink is very cold compared to some newer facilities and the bleacher stands would be more comfortable if actual, individual seats.	3/1/2024 6:42 PM
314	An indoor pool	3/1/2024 6:40 PM
315	Every thing	3/1/2024 6:40 PM
316	Could it use a bit of a glow up, sure. Is it worse than Canning? Nope. It's adequate!	3/1/2024 6:26 PM
317	We need 2 ice surfaces	3/1/2024 6:20 PM
318	See comments from #10	3/1/2024 6:18 PM
319	Bathrooms change rooms cafeteria	3/1/2024 6:16 PM
320	It needs to be updated the population is increasing	3/1/2024 6:14 PM
321	A multi sport facility, pool, courts, gym	3/1/2024 6:11 PM
322	Need multiple ice surfaces. Gym. New modern facility	3/1/2024 6:05 PM
323	Pool	3/1/2024 6:02 PM
324	Parking, seating	3/1/2024 6:00 PM
325	dressing room upgrades	3/1/2024 5:50 PM
326	-	3/1/2024 5:47 PM
327	Build a new multi purpose complex.	3/1/2024 5:47 PM
328	An additional ice surface would be beneficial and a modern curling rink would be wonderful.	3/1/2024 5:46 PM
329	A walking track would be nice	3/1/2024 5:36 PM
330	Heaters	3/1/2024 5:34 PM

Kentville Centennial Arena - Community Survey

331	All new	3/1/2024 5:29 PM
332	Non ice related events	3/1/2024 5:25 PM
333	Pool, loop to walk/exercise	3/1/2024 5:23 PM
334	Arena/pool/ multi sports complex	3/1/2024 5:23 PM
335	Walking track	3/1/2024 5:22 PM
336	Gym, walking track	3/1/2024 5:18 PM
337	Fitness Center walking track	3/1/2024 5:18 PM
338	Walking track and gym	3/1/2024 5:18 PM
339	Parking, seating, better canteen	3/1/2024 5:16 PM
340	Updated washrooms would be appreciated	3/1/2024 5:16 PM
341	upgrades to bathrooms and dressing rooms need to be bigger.	3/1/2024 5:10 PM
342	Should be a triplex , kentville and area continue to grow	3/1/2024 5:05 PM
343	More service like apple dome	3/1/2024 5:00 PM
344	Better parking. Better equipment for ice surface	3/1/2024 4:56 PM
345	An indoor pool	3/1/2024 4:54 PM
346	The whole place needs to be updated	3/1/2024 4:49 PM
347	Walking gym conference room	3/1/2024 4:47 PM
348	Listed above	3/1/2024 4:46 PM
349	See above	3/1/2024 4:45 PM
350	Need to tear it down and rebuild with accessible everything for multiuse.	3/1/2024 4:45 PM
351	New build including a curling facility	3/1/2024 4:44 PM
352	Would be beneficial to have a walking track	3/1/2024 4:43 PM
353	all	3/1/2024 4:43 PM
354	Parking/seating	3/1/2024 4:41 PM
355	A new facility..2 pad ice surface pool etc	3/1/2024 4:37 PM
356	Better dressing room	3/1/2024 4:37 PM
357	Up-to-date canteen that offers coffee, warm drinks, and others with a consistent hours	3/1/2024 4:36 PM
358	2nd ice surface	3/1/2024 4:35 PM
359	Accessibility and inclusion	3/1/2024 4:31 PM
360	A second ice surface go give more diversity in the organization and ice sports	3/1/2024 4:31 PM
361	Seating	3/1/2024 4:27 PM
362	New more modern facility	3/1/2024 4:26 PM
363	It would be nice to see a variety of upgrades but required might be a stretch.	3/1/2024 4:22 PM
364	Being warmer	3/1/2024 4:17 PM
365	4 plex with more ice availability	3/1/2024 4:13 PM
366	Gym, pool, curling bowling alley	3/1/2024 4:11 PM
367	As above	3/1/2024 4:07 PM
368	Feels old and dated, still feels the same as it did the in 80s and 90s feels old compared to other local arenas	3/1/2024 4:06 PM

Kentville Centennial Arena - Community Survey

369	General upgrades to existing amenities. Nothing overly fancy is required in Kentville to continue providing this service but signs of falling apart are noticeable throughout	3/1/2024 4:06 PM
370	Accessibility	3/1/2024 4:06 PM
371	Broomball,	3/1/2024 4:03 PM
372	Major upgrades are needed	3/1/2024 4:01 PM
373	List is in question 11	3/1/2024 3:57 PM
374	It wouldn't hurt to have something there to keep people's attention if you have to be there for say a tournament or multiple games for example. If you leave the rink in between games there are no guarantees you will have a place to park. Chances are good you will not	3/1/2024 3:55 PM
375	2 ice surface	3/1/2024 3:51 PM
376	Needs updating	3/1/2024 3:49 PM
377	See list above	3/1/2024 3:49 PM
378	A gym	3/1/2024 3:47 PM
379	Extra ice surfaces. Newer curling	3/1/2024 3:46 PM
380	Parking. Heated canteen area. Bigger washroom	3/1/2024 3:46 PM
381	Improved wifi, dressing room 7 door needs to be bigger, glass could be improved for visibility	3/1/2024 3:45 PM
382	Larger regulation ice surface	3/1/2024 3:45 PM
383	New arena with walking track/ warm room and better locker room washrooms	3/1/2024 3:44 PM
384	Upgrades to all facilities.	3/1/2024 3:42 PM
385	More parking and a larger warm room. Updated seating	3/1/2024 3:42 PM
386	A new facility not necessarily in kentville.	3/1/2024 3:42 PM
387	Park seating heat	3/1/2024 3:38 PM
388	A larger referees' room with a properly functioning washroom and shower.	3/1/2024 3:35 PM
389	Busy hockey area - really need a multi surface facility	3/1/2024 3:33 PM
390	Swimming...lap pool and kid area/water slide or wave pool, large gym, indoor basketball courts, indoor track etc	3/1/2024 3:33 PM
391	Different options of activities	3/1/2024 3:30 PM
392	no specific	3/1/2024 3:29 PM
393	New arena	3/1/2024 3:25 PM
394	Another rink, pool, walking track, possibly a gym	3/1/2024 3:23 PM
395	Warm with new seating	3/1/2024 3:23 PM
396	All	3/1/2024 3:21 PM
397	Walking areas	3/1/2024 3:18 PM
398	Look at the facility in Truro - houses ice arena, pool, walking/gym facilities that is under one roof.	3/1/2024 3:17 PM
399	Indoor pool for winter activities	3/1/2024 3:15 PM
400	Coffee shop	3/1/2024 3:13 PM
401	A whole new multipurpose rec facility is long overdue.	3/1/2024 3:12 PM
402	Better warm up space	3/1/2024 3:11 PM
403	Locker rooms and parking need too priority	3/1/2024 3:10 PM

Kentville Centennial Arena - Community Survey

404	Would also like to see "old timer" hockey in addition to the adult shinny. Sometime for people over 65 could safely play a pick up hockey game	3/1/2024 3:09 PM
405	Better seating for elderly people and others with mobility challenges	3/1/2024 3:08 PM
406	I think the facility should be turned into a tri-plex - arena, swimming pool, and curling rink with a walking area	3/1/2024 3:08 PM
407	More variety of things to do in winter.indoor swimming would be great. Not all people have the ability to travel to wolfville or Waterville to swim.	3/1/2024 3:04 PM
408	Should be set up more like the berwick apple dome or the new hants county rink. It would allow for more activities and a place for people to run etc in the winter	3/1/2024 3:03 PM
409	washrooms, warm rooms	3/1/2024 3:02 PM
410	New rooms, better bleachers, better canteen	3/1/2024 3:02 PM
411	Another ice pad (obviously need a new space to make that possible),	3/1/2024 3:01 PM
412	I understand it's very old	3/1/2024 2:58 PM
413	More parking	3/1/2024 2:58 PM
414	A new arena with a fitness centre	3/1/2024 2:58 PM
415	Indoor walking, pool, basketball court, accessible washrooms	3/1/2024 2:56 PM
416	More parking	3/1/2024 2:56 PM
417	There should be zero capital money put into the building, it is what it is and needs to stay that way.	3/1/2024 2:55 PM
418	Pool, basketball courts, meeting spaces, curling rink.	3/1/2024 2:53 PM
419	Pool, 2 rinks, hotel	3/1/2024 2:50 PM
420	Gender neutral washrooms along with the current ones. Improve the hot water supply to the washrooms. More healthy options at the canteen.	3/1/2024 2:48 PM
421	A second ice surface	3/1/2024 2:47 PM
422	An up to date arena for on of the most popular rinks in the area	3/1/2024 2:45 PM
423	Pool, gym and track, or double surface ice to accommodate the growing population in the valley.	3/1/2024 2:44 PM
424	walking area, pool, fitness/exercise programmes	3/1/2024 2:43 PM
425	Rink	3/1/2024 2:41 PM
426	It would be nice if it could support more activities through some more flexible, multi use spaces. If facilities were upgraded to allow it to act as a refuge for people in the event of storms/natural disasters	3/1/2024 2:39 PM
427	None	3/1/2024 2:33 PM
428	Better seating, cleaner more modern bathrooms,	3/1/2024 2:33 PM
429	Walking area, accessible seating	3/1/2024 2:28 PM
430	It would be incredible to have an indoor pool & squash facility, as well as a fitness space/gym.	3/1/2024 2:28 PM
431	All amenities require modernization	3/1/2024 2:27 PM
432	Pool	3/1/2024 2:25 PM
433	Indoor pool, indoor gym	3/1/2024 2:20 PM
434	I think a new complex with an indoor pool, a multisport room/fancility would greatly improve this town.	3/1/2024 2:17 PM
435	Community room	3/1/2024 2:16 PM

Kentville Centennial Arena - Community Survey

436	New bi-pad	3/1/2024 2:16 PM
437	More parking	3/1/2024 2:15 PM
438	Replacement of the building	3/1/2024 2:12 PM
439	More public recreation availability.	3/1/2024 2:12 PM
440	New comfortable rink.	3/1/2024 2:12 PM
441	Accessibility for those with disabilities	3/1/2024 2:11 PM
442	Updates	3/1/2024 2:08 PM
443	See above. While physical upgrades are needed, the staff are amazing!	3/1/2024 2:08 PM
444	Indoor pool, fitness centre	3/1/2024 2:08 PM
445	Swimming pool	3/1/2024 2:05 PM
446	We need to replace our aging arena , I do feel it is well kept and we are proud of it .	3/1/2024 2:04 PM
447	Accessible seating. Clean washrooms and changing facilities.	3/1/2024 2:04 PM
448	Updates seating and bathrooms	3/1/2024 2:03 PM
449	Kentville has needed a modern facility for ages	3/1/2024 2:00 PM
450	Indoor Walking area	3/1/2024 2:00 PM
451	Improvements upgraded warm room	3/1/2024 2:00 PM
452	A gym with a walking track and longer hours of operation that. A indoor pool so people could swim year round.	3/1/2024 2:00 PM
453	Larger facility with accessible options	3/1/2024 1:59 PM
454	Make it a little warmer for people and no some can't do the steps to go to warm room and try to watch as others stand in your way	3/1/2024 1:59 PM
455	A track	3/1/2024 1:58 PM
456	More public washrooms	3/1/2024 1:58 PM
457	Walking track	3/1/2024 1:56 PM
458	Additional fitness facilities.	3/1/2024 1:56 PM
459	More parking	3/1/2024 1:56 PM
460	New facility is needed desperately	3/1/2024 1:55 PM
461	Water fountain	3/1/2024 1:55 PM
462	Indoor swimming and tennis courts	3/1/2024 1:52 PM
463	Food options, dry land training, community rooms	3/1/2024 1:51 PM
464	A multipurpose building is what's needed in the town.	3/1/2024 1:50 PM
465	Separate seating	3/1/2024 1:49 PM
466	More space	3/1/2024 1:49 PM
467	Additional parking and I'm not sure about the efficiency of the arena power / operating systems or if it needs upgrades	3/1/2024 1:49 PM
468	I think Thom could definitely use a new rink possibly even a twin pad would be perfect. I think there's all kinds of user groups needing it and it's very highly Sought after	3/1/2024 1:48 PM
469	A new facility is the way to go, much needed in area	3/1/2024 1:47 PM
470	Dryland training facility. Cheaper than a second ice surface but can be used to augment existing programs.	3/1/2024 1:47 PM

Kentville Centennial Arena - Community Survey

471	Just needs to be fixed up	3/1/2024 1:46 PM
472	An entire new arena would be great for the town	3/1/2024 1:46 PM
473	Better sitting for seniors	3/1/2024 1:46 PM
474	More ice and a community room that can be rented out	3/1/2024 1:45 PM
475	Washrooms between the locker rooms	3/1/2024 1:45 PM
476	I dont know if new amenities is the way to say it but if in fact extensive work is going to be done to upgrade the facility then I think the town should go "all in" and put all of the ice sports in one building. Create a space for figure skaters, hockey players, curling etc. Warm rooms that are accessable and comfortable all the bells and wistles. There is no point in going half way.	3/1/2024 1:45 PM
477	Bathrooms	3/1/2024 1:43 PM
478	we need a better sports complex in the area	3/1/2024 1:43 PM
479	Additional ice. Indoor pool. Curling facilities. An all in one facility.	3/1/2024 1:42 PM
480	Better score screen, better washrooms, showers are run down, dressing rooms offer no privacy to females,	3/1/2024 1:42 PM
481	In addition to the mentioned improvements to amenities, we would like to see "Promotional Boxes" aka "sky box"where corporate Parties gatherings could be held in association with an event	3/1/2024 1:42 PM
482	Better seating	3/1/2024 1:41 PM
483	to have the pool enclosed and to be accessible year round	3/1/2024 1:41 PM
484	More dressing rooms. A walking track would be great	3/1/2024 1:41 PM
485	Private rentals	3/1/2024 1:39 PM
486	The growth of the events at the rink, seems to have out grown the current facility.	3/1/2024 1:38 PM
487	A nicer warm room or meeting area would be great	3/1/2024 1:37 PM
488	Multi-use centre with track, gym, pool and rink	3/1/2024 1:37 PM
489	Larger parking area, heated dressing rooms, updated washrooms	3/1/2024 1:37 PM
490	Indoor pool	3/1/2024 1:37 PM
491	Roller hockey , roller skate	3/1/2024 1:36 PM
492	New building with a walking track and space for athletes to warm up prior to practice	3/1/2024 1:36 PM
493	As stated	3/1/2024 1:35 PM
494	Its due time	3/1/2024 1:32 PM
495	Walking track	3/1/2024 1:32 PM
496	Two ice surfaces, new seating, a gym, pool, and community meeting spaces.	3/1/2024 1:31 PM
497	Needs a refresh	3/1/2024 1:30 PM
498	Better washrooms and parking	3/1/2024 1:30 PM
499	Water bottle filler	3/1/2024 1:28 PM
500	Walking track	3/1/2024 1:27 PM
501	Water filling stations	3/1/2024 1:27 PM
502	Indoor pool and gym with a track.	3/1/2024 1:27 PM
503	Another ice surface would be nice, better seating and heaters for spectators.	3/1/2024 1:26 PM
504	More ice surfaces. pool. Indoor walking track	3/1/2024 1:25 PM

Kentville Centennial Arena - Community Survey

505	Better parking	3/1/2024 1:24 PM
506	More modern seating, and dressing rooms, bathrooms	3/1/2024 1:24 PM
507	Heat lamps	3/1/2024 1:23 PM
508	Upgraded seating, heaters in the stands, sound system.	3/1/2024 1:22 PM
509	Lights on the ice for community events, shows, and hockey games. Netting around the arena that can be easily pulled up. A larger entryway.	3/1/2024 1:22 PM
510	A multi sport complex would be ideal. Kentville is a growing community with a young, active population. A multi sports complex would provide a controlled environment for participants to train with the latest equipment and amenities. Communities that have access to these resources are generally healthier and happier than those areas that do not have access to such resources. Communities that participate in sports and recreation form strong bonds through physical activity and networking. These opportunities also help keep youth out of trouble and inspire children to develop their passion and focus on their goals.	3/1/2024 1:22 PM
511	Better arena seating	3/1/2024 1:22 PM
512	Heating units for dressing rooms and fans	3/1/2024 1:21 PM
513	We need something more. As more room for parking and host to others things like a pool area amd Exercise room/ track we as a family spent more then 10 hours a a week there for minor hockey game and practice. There is nothing to do for parents there they can't even work from there as the warm room retails for wifi	3/1/2024 1:21 PM
514	It's been really fascinating to see how smaller towns across NS have really made their rinks places for the whole community, and multi-use. From walking tracks, to libraries, and locations to access community services, a place to display local artist's work, indoor plants, party rooms, vending machines for all hours access to snacks and drinks, there have been some really unique ideas. Having more than 1 ice pad would be great as well, and could be great for attracting/establishing tournaments to our area.	3/1/2024 1:20 PM
515	Canteen / walking track	3/1/2024 1:18 PM
516	The area should be more of a community hub then an ice sport location. A rink, rec center, library, public bathroom, warming center all in one facility. It would keep staffing and costs similar. You can stop paying rent or for upgrades to a privately owned library building that is full of religious paraphernalia. Among other reasons.	3/1/2024 1:18 PM
517	Vending machines, heat	3/1/2024 1:17 PM
518	Walking track	3/1/2024 1:15 PM
519	Toilets. Wheelchair accessible features including warm room.	3/1/2024 1:15 PM
520	Upgraded seats & heating	3/1/2024 1:15 PM
521	Dressing room washroom and canteen	3/1/2024 1:14 PM
522	dry floor arena pad, available year-round	3/1/2024 1:13 PM
523	Maybe have indoor floor hockey or another area for in door basketball	3/1/2024 1:13 PM
524	Walking track	3/1/2024 1:13 PM
525	Accessible warm room. My grandfather wouldn't be able to stay in the cold rink, but he also wouldn't be able to tread upstairs for a spot to sit either.	3/1/2024 1:13 PM
526	As above	3/1/2024 1:12 PM
527	Indoor Walking track	3/1/2024 1:09 PM
528	Another Ice service would be nice for minor hockey and a warm room that's wheelchair accessible would be nice	3/1/2024 1:09 PM
529	Parking , public washeooms and dressing groom washeooms need to be upgraded. Arena lighting above the ice surface needs to be brighter.	3/1/2024 1:08 PM
530	Heaters in the bleachers! 😊	3/1/2024 1:06 PM

Kentville Centennial Arena - Community Survey

531	2nd ice surface	3/1/2024 1:06 PM
532	Dressing room washrooms	3/1/2024 1:06 PM
533	Indoor walking track , second ice surface to prevent it being closed or cancelled ice times whenever the school needs to use it for tournament .	3/1/2024 1:05 PM
534	More ice times, another ice surface. We are growing and more people are living and working here. We have outgrown a single arena for our town.	3/1/2024 1:04 PM
535	Accessible washrooms. Family washroom.	3/1/2024 1:04 PM
536	New bathrooms, more accessible seating	3/1/2024 1:03 PM
537	Canteen	3/1/2024 1:03 PM
538	Public walking trail and gym.	3/1/2024 1:03 PM
539	We need both a new skating rink, gym, curling facility, pool. We multiplex would be HUGE for our community and bring more people in.	3/1/2024 1:01 PM
540	N/a	3/1/2024 1:00 PM
541	Walking track	3/1/2024 1:00 PM
542	More parking, warmer	3/1/2024 12:59 PM
543	A new complex	3/1/2024 12:59 PM
544	Better seating, standing area with tables, bar, nicer bathrooms, better lighting	3/1/2024 12:59 PM
545	A new arena like in New Port or Windsor.	3/1/2024 12:58 PM
546	Washrooms	3/1/2024 12:56 PM
547	Maintained/managed skate loans	3/1/2024 12:56 PM
548	Accessible year round rec center facility	3/1/2024 12:55 PM
549	A way to raise and lower the netting for ice shows	3/1/2024 12:54 PM
550	Larger dressing rooms, additional ice pads are needed to keep up with the growth of hockey and other ice spots in the area	3/1/2024 12:53 PM
551	Heat in stands, could be coin operated	3/1/2024 12:51 PM
552	I love the option of skate sharpening there. We haven't used the canteen much as it's never really open when we're there. More skate trainers. Heaters for the stands. Electric doors that are on all of the time.	3/1/2024 12:50 PM
553	Swimming pool, gym	3/1/2024 12:50 PM
554	A new multi ice pad facility. Even with Berwick; canning, Acadia and west Hants we still don't have enough ice time slots	3/1/2024 12:50 PM
555	Gym	3/1/2024 12:49 PM
556	Accessible ice access & washroom	3/1/2024 12:48 PM
557	New facility	3/1/2024 12:48 PM
558	Better seating, bathrooms updated, more parking	3/1/2024 12:48 PM
559	Parking	3/1/2024 12:47 PM
560	It would be great to have more multi-purpose space or more space for different activities	3/1/2024 12:47 PM
561	Pool, bowling, walking track	3/1/2024 12:47 PM
562	As mentioned before / pool, gym, weight room, hot yoga, indoor track, proper FREQUENT public transit	3/1/2024 12:47 PM
563	Gym/workout area. Warm viewing area.	3/1/2024 12:46 PM
564	It would be great if Kentville had an indoor pool	3/1/2024 12:43 PM

Kentville Centennial Arena - Community Survey

565	We actually need a whole new sports facility	3/1/2024 12:42 PM
566	A whole new arena	2/29/2024 1:08 PM

Q13 Do you think a new ice rink facility or a new recreational facility is needed in Kentville?

Answered: 859 Skipped: 162

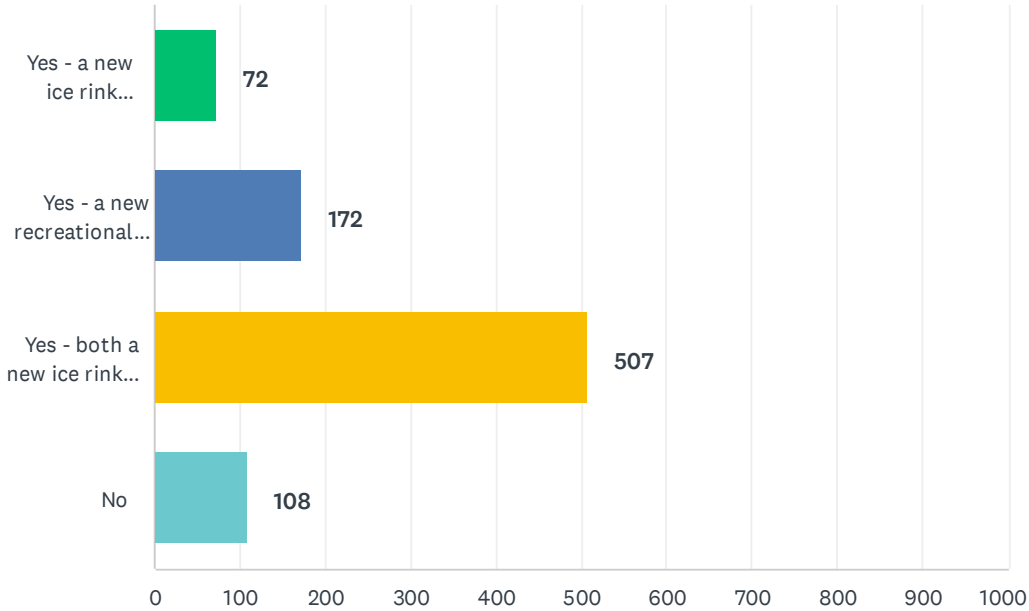

ANSWER CHOICES	RESPONSES	
Yes - a new ice rink facility	8.38%	72
Yes - a new recreational facility	20.02%	172
Yes - both a new ice rink facility and a new recreational facility	59.02%	507
No	12.57%	108
TOTAL		859

Q14 Please mark the top three indoor recreation spaces most needed in Kentville. Please check up to three (3).

Answered: 859 Skipped: 162

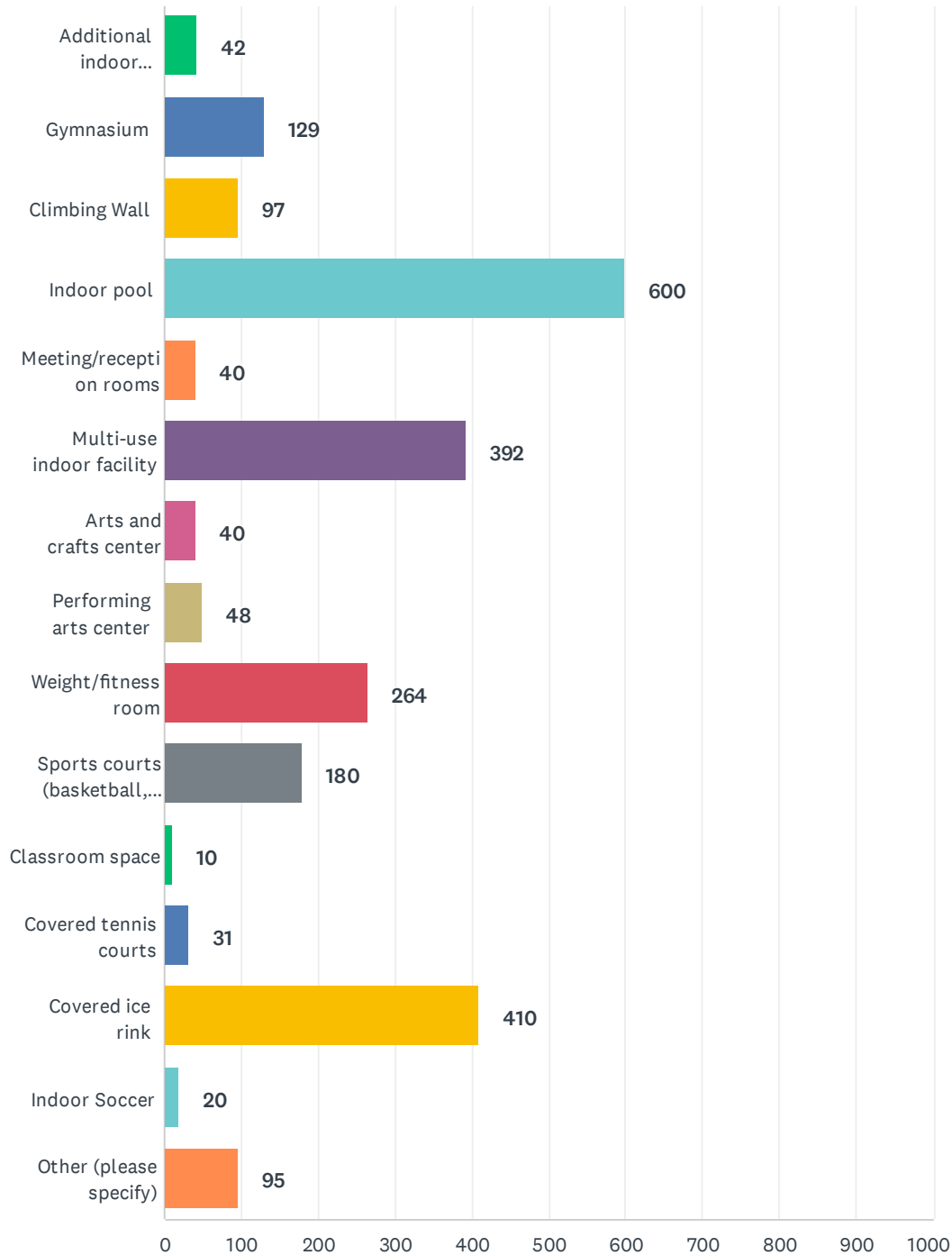

Kentville Centennial Arena - Community Survey

ANSWER CHOICES	RESPONSES	
Additional indoor recreation spaces are not needed	4.89%	42
Gymnasium	15.02%	129
Climbing Wall	11.29%	97
Indoor pool	69.85%	600
Meeting/reception rooms	4.66%	40
Multi-use indoor facility	45.63%	392
Arts and crafts center	4.66%	40
Performing arts center	5.59%	48
Weight/fitness room	30.73%	264
Sports courts (basketball, volleyball)	20.95%	180
Classroom space	1.16%	10
Covered tennis courts	3.61%	31
Covered ice rink	47.73%	410
Indoor Soccer	2.33%	20
Other (please specify)	11.06%	95
Total Respondents: 859		

#	OTHER (PLEASE SPECIFY)	DATE
1	Walking Track Walking track	3/28/2024 11:32 AM
2	Pickleball Pickleball	3/28/2024 9:34 AM
3	Pickleball Pickleball.	3/28/2024 8:43 AM
4	Curling Curling	3/28/2024 8:41 AM
5	Other Why was the old KCA gymnasium torn down?	3/28/2024 7:40 AM
6	Community Space Gym Walking Track Walking track, weight room, meeting facilities	3/28/2024 7:35 AM
7	Walking Track Walking/jogging track	3/28/2024 7:21 AM
8	Other You will do as you please. and fight all the way.	3/28/2024 6:40 AM
9	Curling Curling rink	3/28/2024 6:16 AM
10	Walking Track Walking area	3/20/2024 7:57 AM
11	Walking Track Walking track	3/19/2024 11:45 AM
12	Pickleball I suspect in the near future there will be demand for an indoor pickleball space	3/12/2024 12:59 PM
13	Other A multi-use facility could satisfactorily house many of the above suggestions and would be a wonderful meeting place for all members of the community, rather than a few who have need of the arena right now but will grow out of it, as we did.	3/10/2024 5:08 PM
14	Walking Track Indoor walking track	3/8/2024 4:10 PM
15	Pickleball Pickleball court	3/6/2024 5:37 PM
16	Roller Skate Whatever ice rink you decide on, turn it into a roller rink in the summertime!	3/4/2024 11:12 PM

Kentville Centennial Arena - Community Survey

17	Walking Track	Walking track	3/4/2024 9:10 PM
18	Other	Why would you put indoor soccer as an option, there's already one!	3/4/2024 8:41 PM
19	Badminton	Badminton court	3/4/2024 4:06 PM
20	Community Space	Community space,many of the above exist here or nearby - compliment don't duplicate!!	3/4/2024 3:36 PM
21	Other	Dont know	3/4/2024 1:12 PM
22	Pickleball Tennis	Pickleball & tennis courts	3/4/2024 8:27 AM
23	Other	I do t kjow	3/3/2024 3:55 PM
24	Pickleball	Pickleball	3/3/2024 3:22 PM
25	Other	flood drains	3/3/2024 10:52 AM
26	Pickleball	Pickleball courts	3/3/2024 8:25 AM
27	Walking Track	Love the walk trail at Acadia	3/3/2024 8:03 AM
28	Rock Climbing	rock climbing wall! Not bouldering...	3/2/2024 1:45 PM
29	Other	Housing	3/2/2024 1:17 PM
30	Pool	Pool	3/2/2024 9:34 AM
31	Other	Anything to help draw people into Kentville	3/2/2024 9:26 AM
32	Auditorium	Educational course auditorium with small stage and seating area.	3/2/2024 8:43 AM
33	New Rink	A new rink	3/2/2024 8:29 AM
34	Cafe Gym Library	Cafe/ restaurant/gym/library/meeting rooms/	3/2/2024 8:23 AM
35	Basketball Pickleball Skateboarding	Pickle ball, skateboarding, basketball	3/2/2024 8:04 AM
36	New Rink	Second rink	3/2/2024 7:46 AM
37	New Rink	Multiple ice pads/surfaces	3/2/2024 7:44 AM
38	Walking Track	Walking track	3/2/2024 7:38 AM
39	Skateboarding	Skate park	3/2/2024 7:27 AM
40	Other	I'm unsure	3/2/2024 7:10 AM
41	Pickleball	Pickleball	3/2/2024 7:05 AM
42	Other	I think it would be good to look at this from a profit perspective. As someone who works in the performing arts, there are plenty of venues within the immediate area that can be used. There's very little in the way of indoor swimming, climbing walls, gyms, etc. in the valley, with the exception of Acadia (but non-students don't want to go there, and I don't want to drive 20 minutes each way to work out)	3/2/2024 6:44 AM
43	Other	Spaces to rent out to host birthday parties	3/2/2024 2:58 AM
44	Community Space Curling Gym New Rink Pool Walking Track	Seniors track, meeting room your 3 choices are to narrow Covered Ice rink, indoor pool, meeting and classroom facilities, seniors centre, walking, running track, fitness work out room. New Curling Club ice surface,	3/1/2024 9:21 PM
45	Other	Kentville is spending g way too much on recreation and not enough on what matters	3/1/2024 9:11 PM
46	Curling	Updated curling club	3/1/2024 8:44 PM
47	Hotel	Hotel/Motel	3/1/2024 8:08 PM
48	Gym Pool	Arts and crafts have plenty of space in the town, we have indoor soccer, we have Center stage, the hub, the rec Center. We need a pool and A year AROUND or close to RINK, and even better if it had a fitness Center for town members! Like Berwick!!!	3/1/2024 7:30 PM

Kentville Centennial Arena - Community Survey

49	Walking Track	Indoor walking track	3/1/2024 6:43 PM
50	Walking Track	Walking track	3/1/2024 6:20 PM
51	New Rink	Needs to be a 2-4 ice pad facility put in	3/1/2024 5:48 PM
52	Other	None	3/1/2024 5:34 PM
53	Basketball New Rink Pool Volleyball	multi use centre that includes pool rink basketball and volleyball with an indoor track	3/1/2024 5:14 PM
54	Pickleball Tennis Walking Track	Indoor courts would be a very popular item (tennis or pickleball). A dual pad ice surface to replace Kentville with a walking track for seniors	3/1/2024 4:47 PM
55	Curling	curling facility	3/1/2024 4:45 PM
56	Walking Track	Indoor walking area	3/1/2024 4:40 PM
57	Roller Skate	Roller skating/ blading rink	3/1/2024 4:28 PM
58	Curling	New curling facility	3/1/2024 4:12 PM
59	Walking Track	Walking track	3/1/2024 4:10 PM
60	Other	Accessibility is Kentville biggest issue	3/1/2024 4:07 PM
61	Baseball	Indoor baseball facility	3/1/2024 3:56 PM
62	Curling	New curling rink with ice rink	3/1/2024 3:50 PM
63	Walking Track	Walking track	3/1/2024 3:46 PM
64	Football	Indoor football	3/1/2024 3:34 PM
65	Walking Track	Walking track	3/1/2024 3:30 PM
66	Community Space Roller Skate Walking Track	Speed skating and indoor track and community rooms	3/1/2024 3:20 PM
67	Cafe	Restaurant	3/1/2024 3:10 PM
68	Curling	Curling Rink	3/1/2024 3:10 PM
69	Other	None	3/1/2024 3:09 PM
70	Walking Track	Something with an indoor running track	3/1/2024 3:04 PM
71	Walking Track	Walking track	3/1/2024 2:46 PM
72	Walking Track	Walking track	3/1/2024 2:44 PM
73	New Rink	Covered ice rink with two ice surfaces	3/1/2024 2:30 PM
74	Gym	I gymnasium floor that can handle ball hockey and its use of regular composite sticks. The group I was in for this sport are left without a place to play because of the wear/tear of the hockey sticks.	3/1/2024 2:18 PM
75	Darts	Darts,	3/1/2024 2:17 PM
76	Walking Track	Indoor track	3/1/2024 1:57 PM
77	Gym	Exercise equipment room , room for seniors	3/1/2024 1:52 PM
78	Walking Track	Walking track	3/1/2024 1:48 PM
79	Gym	Indoor multiplayer field/courts	3/1/2024 1:44 PM
80	Basketball Community Space Gym New Rink	I believe that kentville would benefit greatly with. Multi use facility they have the soccer dome, a rink, b-ball court, gym, rooms to rent for bday parties further gives the facility multi uses.	3/1/2024 1:42 PM
81	New Rink	A 2 rink facility would be ice	3/1/2024 1:39 PM
82	Walking Track	Walking track	3/1/2024 1:38 PM

Kentville Centennial Arena - Community Survey

83	Walking Track	Walking track	3/1/2024 1:36 PM
84	New Rink	The community needs two covered ice rinks	3/1/2024 1:32 PM
85	Walking Track	running/walking track	3/1/2024 1:31 PM
86	New Rink	Twin ice surfaces	3/1/2024 1:27 PM
87	Walking Track	Walking track	3/1/2024 1:25 PM
88	Roller Skate	Walking Track Indoor walking/running track. Could be roller/inline skating times too	3/1/2024 1:25 PM
89	Other	I think for the size of the Town of Kentville, it has more than enough recreation spaces. If we are talking about serving a larger population than the Town, then that's a Regional issue, not a Town issue.	3/1/2024 1:20 PM
90	Other	Dry floor arena	3/1/2024 1:14 PM
91	Walking Track	Indoor running/walking track	3/1/2024 1:10 PM
92	Walking Track	Walking track	3/1/2024 1:06 PM
93	Frisbee	Indoor ultimate Frisbee	3/1/2024 1:03 PM
94	Curling	Curling club	3/1/2024 1:02 PM
95	Sauna	Saunas	3/1/2024 12:49 PM

Q15 Please write in the number of people in each age group living in your household:

Answered: 851 Skipped: 170

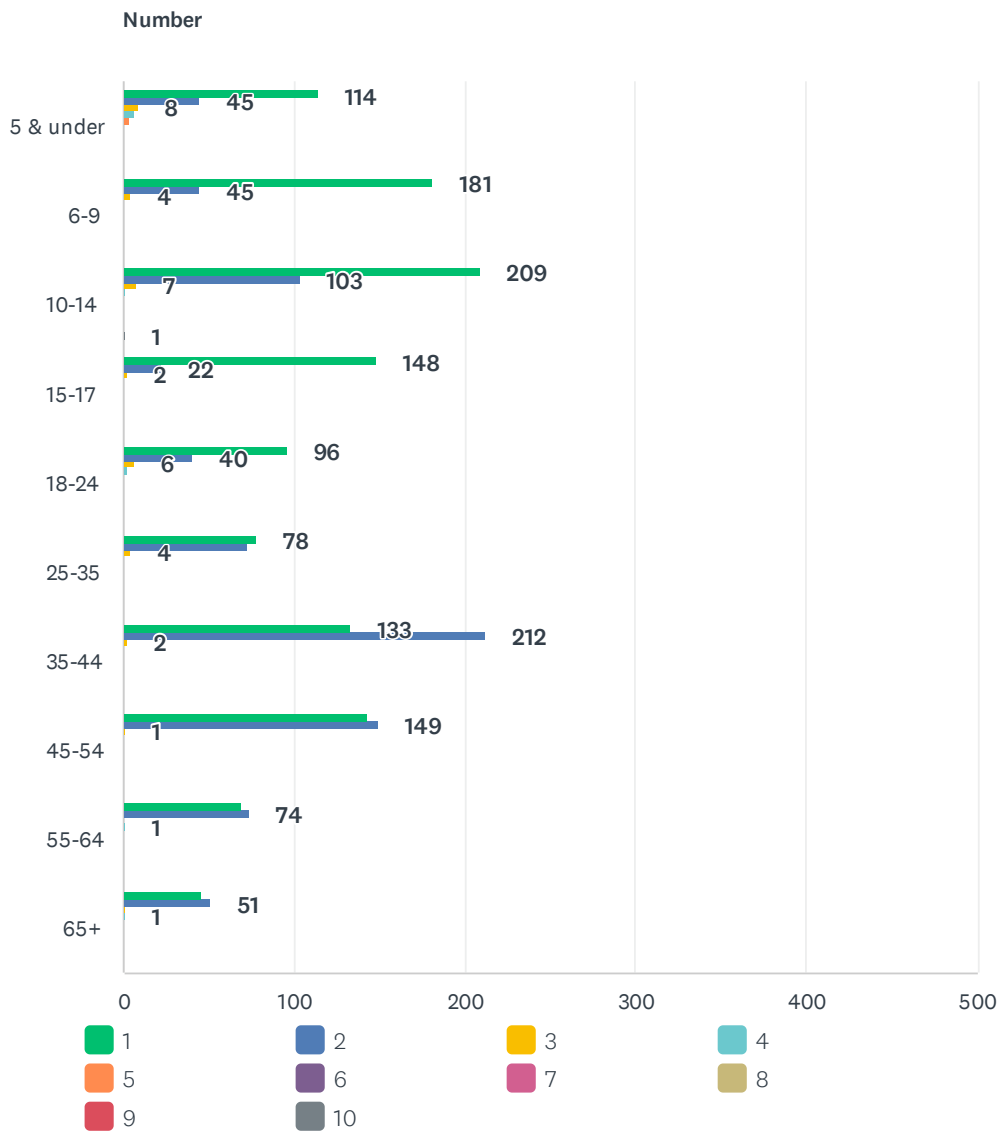

Kentville Centennial Arena - Community Survey

Number											
	1	2	3	4	5	6	7	8	9	10	TOTAL
5 & under	64.77% 114	25.57% 45	4.55% 8	3.41% 6	1.70% 3	0.00% 0	0.00% 0	0.00% 0	0.00% 0	0.00% 0	176
6-9	78.70% 181	19.57% 45	1.74% 4	0.00% 0	0.00% 0	0.00% 0	0.00% 0	0.00% 0	0.00% 0	0.00% 0	230
10-14	65.11% 209	32.09% 103	2.18% 7	0.31% 1	0.00% 0	0.00% 0	0.00% 0	0.00% 0	0.00% 0	0.31% 1	321
15-17	86.05% 148	12.79% 22	1.16% 2	0.00% 0	0.00% 0	0.00% 0	0.00% 0	0.00% 0	0.00% 0	0.00% 0	172
18-24	66.67% 96	27.78% 40	4.17% 6	1.39% 2	0.00% 0	0.00% 0	0.00% 0	0.00% 0	0.00% 0	0.00% 0	144
25-35	50.32% 78	47.10% 73	2.58% 4	0.00% 0	0.00% 0	0.00% 0	0.00% 0	0.00% 0	0.00% 0	0.00% 0	155
35-44	38.33% 133	61.10% 212	0.58% 2	0.00% 0	0.00% 0	0.00% 0	0.00% 0	0.00% 0	0.00% 0	0.00% 0	347
45-54	48.81% 143	50.85% 149	0.34% 1	0.00% 0	0.00% 0	0.00% 0	0.00% 0	0.00% 0	0.00% 0	0.00% 0	293
55-64	47.92% 69	51.39% 74	0.00% 0	0.69% 1	0.00% 0	0.00% 0	0.00% 0	0.00% 0	0.00% 0	0.00% 0	144
65+	46.46% 46	51.52% 51	1.01% 1	1.01% 1	0.00% 0	0.00% 0	0.00% 0	0.00% 0	0.00% 0	0.00% 0	99

Q16 What is your approximate annual household income?

Answered: 851 Skipped: 170

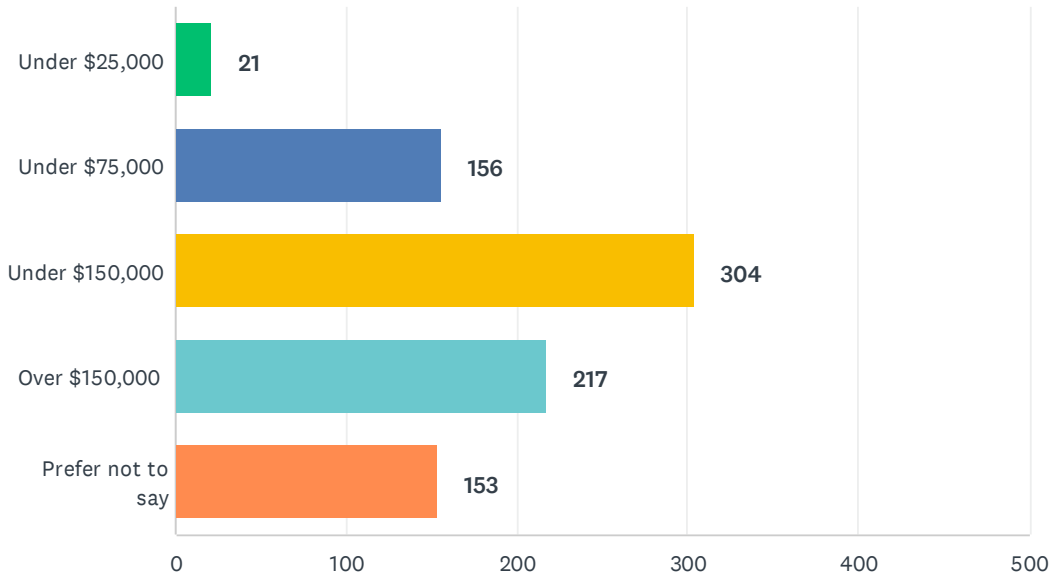

ANSWER CHOICES	RESPONSES	
Under \$25,000	2.47%	21
Under \$75,000	18.33%	156
Under \$150,000	35.72%	304
Over \$150,000	25.50%	217
Prefer not to say	17.98%	153
TOTAL		851

Q17 If you have any further comments that you would like to be considered as part of this study, please provide them below.

Answered: 250 Skipped: 771

#	RESPONSES	DATE
1	Please build something!!!!	3/28/2024 2:29 PM
2	Kentville needs a two pad!! Ice is needed in this valley and not enough ice around to facilitate that need in the valley. I developed goaltenders from Windsor to Bridgetown. Having a two pad centrally located in Kentville would be a huge boost and benefit not just for Kentville but for the valley community as a whole.	3/28/2024 2:01 PM
3	A new multi use athletic facility is absolutely needed in our area, but it would make more sense to put it in New Minas. More central and lots of undeveloped land near highway ramps. Love to see an indoor pool for year round use, easy to get to without having to navigate a ton of traffic lights and one way streets.	3/28/2024 1:36 PM
4	Regular maintenance on the rink would go a long way. I feel we do need more of an actual rec facility.if we want our town to have a demographic of young families we need things for them to do	3/28/2024 1:18 PM
5	I am not saying that we don't need a new facility, just that we would probably not use it anymore than the old facility.	3/28/2024 11:50 AM
6	It would be nice to invite visiting teams to kentville for sport. Not canning where there are no amenities. Additional ice time would help develop kids and the sports they play.	3/28/2024 11:34 AM
7	Kentville needs to invest in a facility that will allow investment into our community. A better facility means games, events, tournaments that will bring more people into the town	3/28/2024 10:57 AM
8	In regards to a new recreation facility, an indoor aquatic facility is absolutely needed in the area. Knowing how to swim is a necessary life skill and accessibility to swim lessons is severely lacking in Kings County. Parents shouldn't have to fight eachother online for spots in swimming lesson classes which are filled within minutes. The need within the community is far greater than what is available at the present time and that needs attention because it has been that way for years. In regards to the Kentville arena specifically, its viability is dependant on whether this new recreational facility is going to come to fruition. In the original info given to the public back in 2022, the new proposed facility was supposed to have two ice surfaces. If this new facility is going to be built, it makes no sense to put taxpayer's money into revitalizing the current Kentville Arena.	3/28/2024 9:51 AM
9	Many homeschoolers in area would benefit from another week daytime skate.	3/28/2024 9:19 AM
10	We need a rec centre! People are traveling to acadia Waterville and greenwood to exercise. Most are just not exercising during the long winter months due to the inconvenience. It would be a great thing for the community. Throw some saunas in while you're at it. Please, let's get the process started. Or just stop talking about it. The topic just feels like a manipulation tactic at this point. Election coming up?	3/28/2024 8:53 AM
11	The rink desperately needs more parking! There's not enough. When there's any event at the rink there is then no parking for the fire department!	3/28/2024 8:50 AM
12	Must stay in the town of kentville to draw people and keep the town growing.	3/28/2024 8:45 AM
13	Thank you	3/28/2024 7:36 AM
14	Thanks!	3/28/2024 7:06 AM
15	The rink should only be replaced if a cost-benefit analysis shows that it is not economically feasible to keep and upgrade the existing facility.	3/28/2024 7:01 AM
16	N/A	3/28/2024 6:50 AM

Kentville Centennial Arena - Community Survey

17	The people can not afford any additional taxes for another facility, add climbing wall, etc to the facility by the school. people are struggling	3/28/2024 6:43 AM
18	I think the valley needs a new recreational facility but that doesn't necessarily need to be in Kentville. Kentville taxes should contribute to a joint recreation facility with neighbouring municipalities	3/28/2024 6:18 AM
19	N/A	3/28/2024 6:12 AM
20	It is very nice to reach out to the residents before making decisions! Thank you!	3/28/2024 6:11 AM
21	A indoor pool is needed.	3/28/2024 6:06 AM
22	Larger seating area, host larger community events, pickleball courts, multi purpose facility , indoor pool (a must). Ice rink	3/22/2024 8:31 AM
23	This arena was good in its day; however, it is time to upgrade and breathe new life into it.	3/20/2024 7:58 AM
24	Give the the old rink a really up-to-date makeover Fix up the parking lot improve the lighting Get another 50 years use out of this rink	3/19/2024 5:29 PM
25	Na	3/19/2024 11:45 AM
26	I support a new facility to include two hockey rink surfaces, new curling sheets and an indoor track. This could bring more events such as curling championships to the town, and more options for scheduling of hockey. However, such development also requires the development of a hotel to provide places for participants to stay without needing to book hotels up to 40 minutes away. More visitors staying in town will help support existing businesses and promote more economic growth such as new eating establishments and attractions.	3/19/2024 10:55 AM
27	Build a sports centre. Windsor and Berwick have awesome sports centres. Why not in Kentville.	3/19/2024 9:54 AM
28	If feasible, Centennial Arena should be kept running for the foreseeable future. Even if a new sportsplex is built, there will still be a need for this arena. There are no guarantees that the sportsplex will actually be built in Kentville, so we will still need our own arena. Many of the decisions will be made beyond the control of the Town. this ensures we will still have a facility to call our own.	3/19/2024 9:15 AM
29	A new rink/recreational centre similar to Berwick new facility is needed in Kentville	3/16/2024 10:14 AM
30	As a kentville resident I'd rather not have a new facility if it is going to increase my taxes	3/14/2024 12:12 PM
31	A facility in comparison to Cole Harbour place would be ideal.	3/12/2024 2:05 PM
32	A new facility that would include swimming pool, ice rink(s), basketball / volleyball, tennis courts, pickleball, meeting spaces.	3/11/2024 8:37 PM
33	If there is a new rec facility with a rink, is it possible to keep running the old rink as well? It is really hard to get ice time, so two rinks is not a bad thing! And with the warmer winters, it's becoming harder and harder to pond skate, so indoor rink facilities will be needed!	3/11/2024 10:17 AM
34	Truro shouldn't be nicer than Kentville	3/10/2024 4:46 PM
35	Thank you for doing this A new facility should be in the Center of town - on the same spot	3/8/2024 9:04 AM
36	Kentville needs a new multi use recreation centre.	3/8/2024 6:55 AM
37	The exterior of the building needs cleaning, especially the side facing the road. Looks like mold. Maintain what you have first!	3/8/2024 5:01 AM
38	Thanks for asking!	3/7/2024 5:41 PM
39	I would benefit from Kentville having an indoor pool since the cost of Acadia University's indoor season pass is high and requires transportation to Wolfville.	3/7/2024 4:23 PM
40	Please build a new facility, I am surprised you have to do a survey to learn that we need this for the past 25 years	3/7/2024 4:08 PM
41	I've lived in kentville for 50 years and it would be a welcome change especially with young grandchildren playing sports	3/7/2024 2:59 PM

Kentville Centennial Arena - Community Survey

42	No	3/6/2024 9:49 PM
43	The town needs this type of facility for future growth.	3/6/2024 4:56 PM
44	An indoor pool as a part of recreation facility is desperately needed, in addition to separate rink facility.	3/6/2024 1:34 PM
45	this rink has been around for a good many years, maybe thinking of moving it to a more accessible place and I do not mean to Coldbrook ,New Minas, etc, but at least give those outside of town coming in a better experience even if you only change the parking would be a help.. feel for all those hockey players, figure skaters etc that use it a lot and no place to park..	3/6/2024 12:47 PM
46	I think an indoor rec facility would help both the community and could bring in revenue for you (the town) as an investment as well. I believe a YMCA type facility where there is a pool, gym/fitness complex or facility, and rink would be cool as there is not one with all 3 in surrounding areas. This would put all 3 of these in demand facilities in one spot being both convenient, and sought after. Although there is Acadia, it is quite busy and being a couple towns over, it is not always worth the drive. This potential new facility could bring convenience and could be quite popular if it was to happen. There are ones in Halifax, Dartmouth, Pictou County, Yarmouth, ect. Kentville prides itself on being a "Recreation Hub" and this addition would further that mission.	3/6/2024 9:03 AM
47	Make the rink warmer	3/5/2024 12:06 PM
48	Don't spend taxpayer's money on facilities if the facilities are not going to be properly maintained.	3/5/2024 8:58 AM
49	I would rather have an additional options vs an updated rink	3/5/2024 8:31 AM
50	Please look at a multiplex, ice, pool, performance space, adequate parking....on a bus route.	3/5/2024 7:23 AM
51	With the Valley population growing and the need for fitness for children and adults having a large modern new facility would attract and increase visitors to the Kentville area, Good luck	3/5/2024 6:45 AM
52	We need housing not more recreational facilities. Isn't that obvious?	3/5/2024 4:56 AM
53	Would love to see the opportunity for indoor roller skating in the summer especially in the evenings; a multi surface rink would be amazing. Complete with good sound and lighting systems for fun events as well as the possibility of entertainment venue. An indoor pool would also be fabulous because Waterville is kind of small, out-of the way, and Acadia's pool is getting dated, and also has high demand + distance.	3/4/2024 11:14 PM
54	Need a 2 ice surface facility to accommodate all of the ice demands in the area.	3/4/2024 10:13 PM
55	Thank you for taking community intel	3/4/2024 9:31 PM
56	An indoor pool would be nice, but thats only for luxury because I don't want to drive to waterville greenwood. There's already an indoor soccer field which can and is used for other events. And there are already two indoor spaces in the town hall that are used. The firehall can be booked for weddings and bigger events. And there's the meadowview hall that could be used for town events, would be beneficial for them as well having more business. Why build more spaces that won't get used?	3/4/2024 8:48 PM
57	Sometimes renovations are sufficient as compared to building brand new, Think of complimenting current community spaces as compared to competing with them Whether it be in the town or nearby, Think of what you're going to have to charge people for a brand new facility and whether or not that will be truly accessible.	3/4/2024 3:38 PM
58	A good model would be the Pictou county wellness centre 2 ice surface s, 1pool, weight and fitness area, walking track, basketball/volleyball courtesans also has meeting rooms. Our municipal area would hugely benefit from this.	3/4/2024 3:21 PM
59	New Curling Rink in a new recreational centre.	3/4/2024 2:18 PM
60	I really love the Kentville rink. It reminds me of my childhood but I understand that things need to be upgraded and It may be time for Kentville to upgrade. I hope they keep some of the old school character.	3/4/2024 1:31 PM
61	Curling rink and fitness room would be nice, also a board room for team sport meatings	3/4/2024 1:13 PM

Kentville Centennial Arena - Community Survey

62	ICE CREAM TRUCK	3/3/2024 9:48 PM
63	It would be great for the town to have a second ice rink facility	3/3/2024 9:45 PM
64	A wrap around new recreational facility that includes a new rink, curling, gym, cafe, day care, stores that are related to sports should be part of the plan to replace the rink somewhere in Kentville or with other municipalities.	3/3/2024 7:02 PM
65	My children have always been involved in a swim team year round which doesn't allow us to stay in the community but an inside pool would allow for this and also I have considered swimming to be a lifesaving privilege. Many schools could add this to their curriculum. It would also be of benefit to employ many young people in the community. It would be an asset to see our young community members involved with something socially beneficial. It would bring the young and seniors together in a social setting. The benefits mentally and physically would be amazing. Thank you so much for taking the time to read this!	3/3/2024 1:01 PM
66	STOP WASTING THE TOWNS MONEY ON THIS NEEDLESS DRIBBLE, TOWN MUST MAINTAIN THE ARENA AS BY LAW! DO NOT BUILD NEW COMPLEXES WHEN YOU ALREADY HAVE BUILT A RECREATIONAL FACILITY BY KCA. YOU NEED TO ESTABLISH A PROPER STORM DRAIN STRUCTURE BEFORE YOU CAUSE ANY FURTHER DAMAGE TO RESIDENTS HOMES!! TAKE RESPONSIBILTY, DO WHATS IMPORTANT AND NEEDED FOR THE TOWN INSTEAD OF PLAYING AND DESTRUCTING FROM THE FLOODING TRUTH!!	3/3/2024 10:56 AM
67	Kentville is a growing community, a wonderful town. I like to imagine us having a community centre where sports and culture are accommodated. An indoor pool! Courts for pickleball, squash, an indoor walking track. An art gallery, sound stage for music and theater. Thank you asking these questions, I really feel that Kentville is ready for a multitude centre. Make it nice, architecturally pleasing	3/3/2024 7:07 AM
68	This initiative has been ongoing for over 10 years. Multiple needs assessments over the years. Just decide and move forward or keep going with what you have.	3/3/2024 6:28 AM
69	Income should not be part of this survey	3/2/2024 11:08 PM
70	Before building a new facility please look at the fact that current facility's have not been maintained properly for decades (think of the outdoor pool) it would be a shame to see something new built, only for it to fall to shambles because of mismanagement. There are so many lower income families in Kentville who help prop up the tax base, but are very rarely able to use the facilities built and "maintained" with their money.	3/2/2024 9:20 PM
71	24 hour fitness !!!!	3/2/2024 8:39 PM
72	NA	3/2/2024 7:38 PM
73	I also attend the home show at the arena. I don't feel that a new rink is needed. The one we have works fine. An appropriate indoor pool would be a nice addition to the valley. Gymnasium space is plentiful in our local schools and we already have the indoor soccer facility- please don't waste money by building a new rink.	3/2/2024 6:49 PM
74	Kentville should have a top notch facility like berwicks but it should also have an aquatic facility like truros- so more swim programs can be offered year round and off er more programming as the valley grows	3/2/2024 6:11 PM
75	Any racquet indoor courts such as tennis, pickle ball, squash or racquetball	3/2/2024 5:39 PM
76	I live alone at the moment, but I have family and friends in Kentville who would be very happy to have indoor facilities that included more than a hockey rink.	3/2/2024 5:36 PM
77	N/a	3/2/2024 4:24 PM
78	Kentville and the valley need a new sport plex. Taxes are too high for this town not go have one.	3/2/2024 3:39 PM
79	This area is in dire need of a multi-use facility. Acadia's infrastructure is crumbling, and can't be relied upon to service the needs of the growing population... and all the youth in this area. An indoor pool would provide year round access for swimming lessons, exercise for all, swim teams. A better arena would help facilitate all the hockey that takes place. A multi-use area for court sports and indoor running track / adaptable space would go a long way to many community programs and healthful activities. While winter Herr isn't as long as many other	3/2/2024 3:19 PM

Kentville Centennial Arena - Community Survey

parts of the country, there is a limited amount of indoor activity for those winter months and more space / options are needed in this area. Look at the facilities available in every other county... while Kings is lacking.

80	Kentville needs a multi-use recreation facility similar to the Apple Dome in Berwick	3/2/2024 3:14 PM
81	Nothing at this time	3/2/2024 2:33 PM
82	.	3/2/2024 2:15 PM
83	If Kentville isn't part of the partnership with the municipality for the creation of a new rec. facility - gyms, indoor pool, rink, they should be. This is desperately needed and long overdue. Other, smaller communities have them and they are reaping the rewards - hosting large sporting events.	3/2/2024 1:48 PM
84	Build housing	3/2/2024 1:18 PM
85	Need a combinations of free accessible activities along with events that will bring in revenue.	3/2/2024 12:33 PM
86	Kentville in such an incredible community with beautiful spaces for recreation however it could be so much better. Outside of hockey/skating and other organized sports there are far fewer recreation opportunities for families to access during the winter. An indoor pool would be absolutely ideal as it is very difficult to access swimming lessons at Waterville pool due to spaces filling up so quickly. Also a space to host birthday/ pool parties would be highly utilized!	3/2/2024 12:06 PM
87	N/a	3/2/2024 11:59 AM
88	Kentville really needs a multi use facility, indoor track, weight room and indoor pool. Our population is growing and our winters are long and cold. We pay high taxes and this would be an excellent community investment.	3/2/2024 11:37 AM
89	So encouraged to see this survey!	3/2/2024 11:33 AM
90	NO	3/2/2024 11:26 AM
91	I have booked the Lewis Millett often and other facilities like that, and would certainly book birthday parties or sports related activities at a new Kentville facility if one was available.	3/2/2024 11:21 AM
92	People in the Kentville area have been begging for a new Leisure Centre for years.	3/2/2024 10:46 AM
93	Buy the post office building and the two residential/commercial houses between it and the firehall, use that space and the existing rink land to build a recreation facility. Would benefit the grocery store and other businesses in the downtown. These type of facilities need to be in the town core, NOT out by the industrial park.	3/2/2024 10:43 AM
94	It has been lovely seeing the investment into bike parks, skate board facilities etc. we really need year round facilities that support all ages and community involvement. Year round swim lessons, year round walking, social engagement is lacking.	3/2/2024 9:40 AM
95	The arena is quite cold. I realize this is necessary for an ice surface haha but it is definitely one of the colder ones around. It's nice to see Kentville having a bit of a resurgence, but we are still seeing businesses closing - a new facility would bring more people to the area. An indoor pool facility would employ many youth and help bring money in during winter months.	3/2/2024 9:36 AM
96	Only thing I can say is a new arena is a huge upfront cost, but the technology now used has a huge savings over daily operations. The new multiuse QPlex in NB costs one quarter the operations cost of the 70's single use arena in Quispamsis. Saving can be found, too in rebuild on existing foundation, like in Newport.	3/2/2024 9:29 AM
97	Need make so you can draw all ago to Kentville if it from kids playing sports to needing lessons to a play were people of all ago can get out for exercise like somewhere walk in winter	3/2/2024 9:29 AM
98	NA	3/2/2024 9:05 AM
99	A designated group of volunteers is needed to help plan and deliver the outline of events from this facility. I personally tried to contact someone regarding a craft fair during the Apple Blossom event and was told that one person looked after that... even 3 months before the celebration, there were no plans in place! Crafters set their calendar of events 6-8 months in advance and this binds the hands of many who could use a facility. The present platform of	3/2/2024 8:59 AM

Kentville Centennial Arena - Community Survey

oversight has long been outgrown and it is necessary to revamp the facilities management structure.

100	I am the chief engineer at the Kings Mutual Century Centre in Berwick and I have a few ideas going forward if indeed Kentville does build a new arena. Feel free to contact me at any time. Thanks, John DeEl 902 670-6084	3/2/2024 8:43 AM
101	A new rink facility and a inside pool facility. Let's get kentville updated with the times. I was recently to Rossland BC. What a facility they have. Amazing	3/2/2024 8:31 AM
102	We need to provide space for our summer activities to continue in the winter. Again, there's no space for these activities (scooter, skateboarding, walking, pickle ball, basketball) in the Winter. The high number of attendance for these activities mentioned have no facility in the winter. Where do we go? Also not everyone is into playing Hockey. Let's be fair to all active communities during the winter blues.	3/2/2024 8:11 AM
103	Indoor pool Indoor Tennis Indoor Recreational facility Kentville has needed all of the above for decades.	3/2/2024 8:09 AM
104	.	3/2/2024 8:08 AM
105	More actives that are available for all kids will make a better and safer community, being busy at the rink will make a huge difference overall for the town of Kentville	3/2/2024 8:06 AM
106	This place could have a walkin clinc to ease pressure on the VRH	3/2/2024 8:03 AM
107	Nil	3/2/2024 7:58 AM
108	I believe there are some specs to be made (such as possibly adding a gym/workout area) that could really spike development especially in women's hockey.	3/2/2024 7:54 AM
109	It's time for a multi functional recreational facility similar to what Truro and South shore has.	3/2/2024 7:52 AM
110	Time for an upgrade in the Arena..getting old..	3/2/2024 7:49 AM
111	Kentville needs to stop talking about this and take action.	3/2/2024 7:46 AM
112	If a new facility is built it should house all the things together eg. rink, pool, gym, soccer space. We have all but the pool at the moment in different spaces and different degrees of usefulness but I'm not sure this is where the money should go at this time	3/2/2024 7:44 AM
113	It is time for an indoor facility to come to the Kentville area. The older population is growing with very little places to go and exercise. I have been to many recreational facilities in the maritimes. It is amazing to see the number of people that go out to the walking tracks that circle around either an ice surface or indoor turf. These large facilities allow a track to be used at all times.	3/2/2024 7:44 AM
114	We need a facility comparable to a YMCA. Great for all ages. Pools, ice, weight room, workout programs. We were members of the Langford, BC YMCA and it was an amazing facility. Something comparable is definitely needed in our area.	3/2/2024 7:22 AM
115	I am constantly on the road driving to other communities to swim or for my son to play basketball. Swimming is one of the only ways I can exercise for my condition, and spending an hour just to get to a pool is very frustrating. Thete are so many wo derful recreation opportunities, but basketball and swimming are ours, and this just isn't the town for either of those.	3/2/2024 7:11 AM
116	We really need a proper regional pool both for competition, but also a side pool for children. Right now the pools available to families is terrible.	3/2/2024 6:57 AM
117	I really can't say if the facility needs to be replaced as I have never been inside, but I know that facilities/resources in the way of fitness and recreation are lacking in Kentville, and the greater valley area. I don't know what fees are charged, but it would need to be such that residents don't feel a significant increase on their taxes. I would much rather pay \$80/month for a gym membership if I'm actually using it rather than seeing further tax increases. Just something to think about. A second round of surveying might be needed once more plans are finalized, to ensure that the "big picture" is actually meeting the needs of residents.	3/2/2024 6:46 AM
118	NA	3/2/2024 6:38 AM
119	NA	3/2/2024 6:12 AM

Kentville Centennial Arena - Community Survey

120	.	3/2/2024 6:07 AM
121	We love Kentville and have really enjoyed getting more and more involved in community events. A multi-use facility would be phenomenal for the town - similar to the Louis Millett complex would create so many opportunities to keep things "local" - there isn't much for useable spaces like this right in town!	3/2/2024 5:34 AM
122	It would be great to have a walking track in the rink	3/2/2024 5:19 AM
123	Please do not build another facility on the backs of taxpayers	3/2/2024 5:15 AM
124	-	3/2/2024 5:15 AM
125	A facility design similar to the LCLC or Dartmouth Sportsplex pool would be amazing. A pool facility with child pool separate from an adult pool, water slides, splash pad, hot tub/whirl pool large change rooms....etc	3/2/2024 3:01 AM
126	I think the greatest need and desire is for an indoor pool as there are a lot more ice surfaces in the area then indoor pools. The ideal space would have an indoor pool for lane swimming and a separate kids play pool. Add to that a gym for basketball, weight and exercise room. Rooms/space to rent for martial art or boxing classes. A large open space when you walk in with room for food vendors if an event is going on or the farmers market. 2nd to this we provide a plan to add a rink and use the waste heat from the rink to heat the pool. Go big and make this a destination place. Keep it close to downtown and on public transit. This will make people want to live in Kentville and developers want to build density here.	3/2/2024 12:12 AM
127	Kentville is going down and the area is not worth trying to hold onto for another 25 years. It is time to look at a new facility's.	3/1/2024 11:38 PM
128	Hopefully this happens. Thanks for the opportunity	3/1/2024 10:51 PM
129	I believe the citizens of Kentville deserve a new facility and would support it	3/1/2024 10:49 PM
130	I would like to know the thinking or ideas behind this survey, what do you have in mind or are considering? Why a survey now? Thanks	3/1/2024 10:12 PM
131	New town council is needed!	3/1/2024 9:29 PM
132	Whatever happened to the monies set aside for putting lights on the little league ball field when Kentville electric was sold? Most likely were forgotten about or buried in the general accounts?	3/1/2024 9:27 PM
133	Need new rink two surfaces enough parking and hotel	3/1/2024 9:23 PM
134	The building is out dated. And it's been there for so long I don't even notice if anything is going on. I just assume some hockey thing is going on And never bother to pay attention to it.	3/1/2024 9:14 PM
135	Kentville needs a multi-function indoor center with heated indoor pool (with waterslide), activity center (indoor play areas), indoor walking loop, more activities for seniors and children	3/1/2024 9:10 PM
136	It would make our town so much more engaged if we had a facility!! It would bring in more business for our neighbors, and activities that would be accessible for those in low income housing as it would be easy to access!	3/1/2024 9:05 PM
137	Na	3/1/2024 8:58 PM
138	The only indoor pools are Waterville and Acadia, both look like they are need of repair and 20 mins from Kentville	3/1/2024 8:55 PM
139	The arena needs a major overhaul or a rebuild somewhere else to bring the town into the here and now. The current space has been fantastic over the years, but it is starting to really show its age. You spend a lot of money upgrading, or you put that tax money into something that will benefit a wider group of people of all ages. It would definitely be used.	3/1/2024 8:38 PM
140	Pickleball courts and indoor pool would be great	3/1/2024 8:36 PM
141	Our area can support/justify a multiplex - the need is for a multiplex with more than one ice surface, a pool and a track. The soccer dome covers soccer.	3/1/2024 8:11 PM
142	It's only going to cost more doing a new facility 10 years from now. We owe it to our kids and those that visit our nice town to have an up to date facility	3/1/2024 8:00 PM

Kentville Centennial Arena - Community Survey

143	A few activities I would like to see during the summer months at the arena would be roller hockey, ball hockey, open roller skates for families.	3/1/2024 6:53 PM
144	An new rink would be nice. However the current one is functional. What we do not have are other rec options such as indoor (all-season) swimming pool, indoor courts (basketball, tennis....) climbing wall, mini put, some areas like at playdium, bowling. Some entertainment for all ages	3/1/2024 6:46 PM
145	None	3/1/2024 6:44 PM
146	An indoor pool would change our lives!!!!!!	3/1/2024 6:41 PM
147	I just want to be able to take my son skating	3/1/2024 6:37 PM
148	I think an indoor pool and a fitness center would be an awesome thing to have in the local community. Everything always seems so out of the way and not much to do in kentville! I think this would add a lot of attention	3/1/2024 6:28 PM
149	I would prefer to see involvement from the County versus just Kentville. The new facility in West Hants looks ideal to me with a sport court vs a soccer field. However, an artificial turf and track outside the facility would also be great.	3/1/2024 6:25 PM
150	A new large facility would be nice for kentville	3/1/2024 6:18 PM
151	.	3/1/2024 6:05 PM
152	Thank you!	3/1/2024 5:50 PM
153	A new shared facility with the County of Kings would make most sense as they are also working on a feasibility study.	3/1/2024 5:48 PM
154	We need a new multi use fitness facility with an indoor pool, walking track and ice surface.	3/1/2024 5:43 PM
155	A new facility would create economic, social and athletic opportunities for our community. However constructing and new facility with increased financial burdens to the end user is not sustainable. We need to control and lower user costs for recreational facilities.	3/1/2024 5:30 PM
156	The current curling rink is not in a good location due to parking and flooding of the river (which is only get worse). A new combined rec centre could incorporate a new space for that sport. Don't build anything on the Kentville flood plane!	3/1/2024 5:17 PM
157	I have said this before and U will say it again. To move on and keep Kentville a destination spot for all activities a new indoor facility is the smartest way to go for the town. It should get started as soon as possible.	3/1/2024 5:16 PM
158	She be a triplex	3/1/2024 5:12 PM
159	The town has done a great job keeping up an older facility. It could use accesibility to a warm room.	3/1/2024 4:58 PM
160	We have lived in 5 different cities/towns across Canada- all of which had an indoor pool that was well used. We used to go swimming every week as a family and now going swimming a few times a year. It is the ONE thing that the Valley is missing- not a hockey rink. We have enough of those. A proper NEW indoor pool would attract so many more professional young families to the Valley. We desperately need this.	3/1/2024 4:58 PM
161	An updated facility for sports in Kentville is needed to replace the dated arena which requires upgrades. One that includes a pool.	3/1/2024 4:51 PM
162	Would love to see programs /events at a new facility for community as a whole. In addition to the sports, leisure use of the ice. The odd high level game, performances etc	3/1/2024 4:48 PM
163	Please make sure that if discussions are held regarding a new facility that all possible interested parties are invited to the table.	3/1/2024 4:46 PM
164	This regional needs a large multi use facility similar to the LCLC	3/1/2024 4:39 PM
165	I definitely think our community needs something like a multi- purpose arena! It would bring alot of people in and give people something to do! And keep everyone active!	3/1/2024 4:32 PM
166	A modern multi purpose facility for the area is a must. Traveling, both for minor hockey and figure skating, as well as for work and seeing the facilities available in other towns and the	3/1/2024 4:30 PM

Kentville Centennial Arena - Community Survey

many community events that happen is a new, modern facility and then coming back to ours is very disheartening.

167	Area around access Ns would be a great place for a new facility, potentially leading the way to a new hotel, and immediate access to the highway and close enough to downtown to provide local revenue. Please make this happen	3/1/2024 4:15 PM
168	Should have a facility like the apple dome in Berwick. Have a gym with cardio and weights that's reasonably priced similar to apple dome, walking track, rink, a couple rooms for fitness classes that can be rented out for events, and if Kentville needs a new curling rink (I don't know if they do?) throw that in there too. If you had indoor pickle ball I think it would be popular. No pool. Too expensive to maintain and already have outdoor pool in town. Bring larger events here needs a bigger facility and nicer. Long term it is what Kentville needs to keep families in Kentville.	3/1/2024 4:15 PM
169	I believe we need a new facility centrally located that allows people of all ages and from different locations to participate in a variety of activities (not just arena related activities).	3/1/2024 4:06 PM
170	No	3/1/2024 4:05 PM
171	N/A	3/1/2024 4:05 PM
172	No need to cover more natural land with more concrete make updates to existing spaces.	3/1/2024 4:03 PM
173	It would just be great to have a new arena. Kentville and community deserve it!	3/1/2024 3:58 PM
174	Equal opportunity for all kids to have equal time at the rink	3/1/2024 3:53 PM
175	Multi use centre very much needed, with accessibility for all. (Curling, hockey, swimming, gym, walking).	3/1/2024 3:52 PM
176	Indoor swimming pool would be amazing as swimming lessons are highly sought after plus it would be wonderful to offer our students year round employment in such a rewarding position. Climbing wall or ability to expand gymnastics would also be fantastic. A new rink with better parking valley wild players could be proud to call their own would potentially bring a higher calibre of female hockey to the area if it had upgraded amenities	3/1/2024 3:49 PM
177	An improvement in rec facilities is an investment in our community that will benefit all ages and sectors in our area.	3/1/2024 3:48 PM
178	The food has always been good. The staff usually friendly but things need a update	3/1/2024 3:47 PM
179	yes get a qualified programmer to redo this questionnaire.	3/1/2024 3:45 PM
180	with the aging population, an indoor swimming pool would be better than an ice rink, every town has an ice rink but there is few options for swimming	3/1/2024 3:41 PM
181	New facility needed	3/1/2024 3:38 PM
182	Whichever option is decided, hockey officials need a larger dressing room with properly functioning washroom and shower facilities.	3/1/2024 3:37 PM
183	Look at the Collicutt Centre in Red Deer AB for a good example of a recreational facility	3/1/2024 3:37 PM
184	N/A	3/1/2024 3:28 PM
185	Think we should keep both the kentville rink and get a new rink and recreation facility hard to find ice times for everyone.	3/1/2024 3:27 PM
186	It's time to bring the rink into the 20th century like other towns in the valley	3/1/2024 3:25 PM
187	Kentville needs a multi purpose recreational facility which includes an indoor pool and multi functions -basketball volleyball pickleball fitness centre etc like truro and sackville have. If you want to draw more people to kentville, you need to have more than just baseball and soccer fields and an outdoor pool that never warms up	3/1/2024 3:12 PM
188	As stated lower recreational budget and put on long term debt. Win-win	3/1/2024 3:10 PM
189	I think it is time for Kentville to move to a Tri-plex Recreational Facility. Have more than one option under one roof.	3/1/2024 3:10 PM
190	Thank you for all that you do.	3/1/2024 3:05 PM

Kentville Centennial Arena - Community Survey

191	long overdue for a recreational complex to serve the Valley. There has been "talk" of such a facility, but no action yet. Missing out on big potential. Currently we drive half an hour for swimming lessons.	3/1/2024 3:04 PM
192	This feels like the Town is going down the road of survey after survey and this whole process is long overdue. A needs assessment, then a feasibility study, then another study to hire someone to do another study on the rink on if it needs to be upgraded or replaced. This is on top of this one, and many previous surveys and studies. The Town needs a twin pad ice facility, with supporting amenities (pool, gym.... whatever is decided) but the constant surveys drags a process that is now into 10 years. It is long overdue to take a position on this, there is a long history of providing some of the best facilities in Nova Scotia which unfortunately is now a thing of the past. Sorry to be blunt but as a long term tax payer in Kentville i am getting tired of all the money spent telling you the same thing over and over.	3/1/2024 3:00 PM
193	Would be nice to have more open times at Soccer dome afterschool or on weekends (Sunday). It ends mid March and would be nice if it extended to May.	3/1/2024 2:57 PM
194	NA	3/1/2024 2:54 PM
195	Now is the time to build something more modern and with greater appeal. Many families are not competitive sport families, but do exercise, swim, and value time with fitness-related activities. Build a whole new complex, and give the fire department more room for their members, access, parking, etc. It is long overdue for a department responding to over 500 calls per year, and all the necessary meetings and training in changing times for their roles as well.	3/1/2024 2:49 PM
196	We need more ice time	3/1/2024 2:44 PM
197	We absolutely need an indoor pool facility in Kentville. Access to Acadia pool is limited and the facility is not community focused and Waterville is too small and the same. A facility like the Base in Greenwood offers would draw people to the community!	3/1/2024 2:43 PM
198	Kentville is really missing an opportunity by not having a modern rec facility. Our family also participated in competitive swimming.	3/1/2024 2:37 PM
199	Thanks for putting out this survey, it's great that we are thinking about increasing services here in Kentville.	3/1/2024 2:31 PM
200	Indoor pools lose money	3/1/2024 2:29 PM
201	We need a nice recreational facility that is open to all groups for a variety of sports. A person should not have to travel too outside communities for recreational purposes. The town of kentville should be purchasing land to increase the size of their green space.	3/1/2024 2:25 PM
202	Please, please, please move forward with the Regional Recreation Facility that has been in discussion with the MoK and Wolfville. This region needs more recreation space to accommodate our growing population! Please make it easy to get to (highway access) so we're not required to drive far out on rural roads or adding congestion to our existing infrastructure.	3/1/2024 2:20 PM
203	Not at this time	3/1/2024 2:18 PM
204	A new competitive ice surface is needed and the Centennial arena should become the recreational facility	3/1/2024 2:15 PM
205	Please build a new recreational Centre in the Coldbrook business park to accommodate Kentville & Coldbrook	3/1/2024 2:14 PM
206	A multi surface rink would be nice but not if it wasn't downtown. The current rink location is ideal and hopefully drives some retail traffic to downtown vendors. An indoor pool is sorely needed for this part of the valley. Kentville is a leader in recreational services in the valley, let's keep improving and not lose anything! Thank you for putting out the survey.	3/1/2024 2:13 PM
207	Kentville could 100% use a facility that had a gym, rink and pool. Options locally are limited and would be nice to have something else to use!	3/1/2024 2:11 PM
208	Consider a partnership with YMCA or an investment partner, such as Rogers/Bell, etc., to bring about the right multi-use facility for the Town and the area. With municipal strategies outlining large growth targets for both the immediate and long-term, we need a strong vision and long-term planning in place to see this done properly.	3/1/2024 2:07 PM

Kentville Centennial Arena - Community Survey

209	I appreciate how well kept town facilities are and how great staff are !!!	3/1/2024 2:06 PM
210	Survey is timely	3/1/2024 2:05 PM
211	A multiplex next to the highway to cover the area would be amazing for the area,	3/1/2024 2:01 PM
212	A new recreation facility would be great with a gym, fitness facilities, walking track. An indoor pool would be a huge asset.	3/1/2024 1:58 PM
213	Some of the questions overlap so the results may be skewed.	3/1/2024 1:58 PM
214	I DO think a new multi use facility is needed BUT I DONT think it needs to be within the Town and could and should be a joint regional project	3/1/2024 1:50 PM
215	Please definitely build a new twin pad ice rink soon as possible. It's definitely much needed in the community.	3/1/2024 1:50 PM
216	I think the exsisting rink needs to be replaced, and the current property used for additional assisted living facilities, much like Kings Riverside across the street.	3/1/2024 1:48 PM
217	great recreational facilities attract young families and healthcare workers	3/1/2024 1:46 PM
218	I hope the town of kentville realizes now is the time to go all in on our own facility. Berwick, Windsor have built two beautiful, modern up to date facilities that we should have in our area. We need a modern facility that meets the needs of everyone.	3/1/2024 1:44 PM
219	Time for a New Rink	3/1/2024 1:40 PM
220	Tired of this stinky cold outdated rink!!... Kentville needs better!!	3/1/2024 1:40 PM
221	We will never encourage young families to remain here or move here without upgrading our sport facilities	3/1/2024 1:38 PM
222	N/A	3/1/2024 1:38 PM
223	We've been really impressed with the activities, programs, and facilities since moving to Kentville in early 2023.	3/1/2024 1:37 PM
224	Maybe there could be a couple of tenants to contribute to income for the space such as massage or physio Also more parking is needed. It would be great if there was a healthy snack smoothie coffee vendor of some sort that could be open even independently from the venue if they had a separate entrance: subway, pita pit, cultures cafe, local food answer to that— farmers market vendor solution.	3/1/2024 1:36 PM
225	We spend a great deal of time watching our grandchildren participate in sports. And use the rink our selves for public skating. Mos5 communities close by have new larger modern facilities. Spending more money simply to maintain a 57 year old building is wasteful. Do the bare minimum to keep it operational u til a new facility can be constructed	3/1/2024 1:32 PM
226	We would love to see a new recreation center and upgraded arena!	3/1/2024 1:31 PM
227	My son said the showers could use fixing	3/1/2024 1:28 PM
228	We travel around the province often for hockey and we are desperately lacking in an indoor recreation facility. Multi ice surfaces would largely help the ice shortage that occurs every year, making it difficult for children to all have reasonable ice times for practicing throughout the week. An indoor pool is also something kentville is lacking.	3/1/2024 1:28 PM
229	Currently we are unable to host any tournaments here in the valley because of the lack of ice surfaces! Adding a 2 pad would increase the ability for both minor hockey and female Hockey to both host tournaments. When high school teams host tournaments they shit down arenas for 4 days and we lose our ice times! This could be the same for figure skating, sledge hockey and broom ball! This would mean more revenue for the valley by bringing in teams from all over the maritime! Our middle school hockey team is also not able to have practices times because of the lack of ice available! And the number of games they can play are limited to ice times! Physical activities are essential for our younger growing population and provides such a positive environment for both our boys and girls to develop social skills and develop life long skills!	3/1/2024 1:26 PM
230	We should be a hockey hosting town. With a multi pad arena, wr could help small businesses in our town	3/1/2024 1:25 PM

Kentville Centennial Arena - Community Survey

231	Please look into a new Complex I think the town really needs it Once that happen maybe a big hotel will build here to so we can actually host hockey tournaments for minor hockey in are back yard instead of travelling amd spending are money in different communities	3/1/2024 1:25 PM
232	Public bathrooms are more important than a new rink.	3/1/2024 1:22 PM
233	Again, I think for the size of the Town of Kentville, it has more than enough recreation spaces to serve its residents. We are very lucky! If we are talking about serving a larger population than the Town, then that's a Regional issue, not a Town issue. The main thing that is missing in this region is a decent indoor pool. But again I don't believe that is a Town issues, but needs to be looked at Regionally between all the Municipal units it will serve.	3/1/2024 1:21 PM
234	We would love to see a facility similar to the Emera Centre in Liverpool or the similar facility in New Glasgow. Two ice surfaces in one venue would be ideal. When paired with an indoor pool, you have a facility that would greatly increase access to physical activities for families. It would also draw visitors and hockey teams. We are certainly at a disadvantage in the valley compared to other areas with lower populations.	3/1/2024 1:21 PM
235	It has been a long time since Kentville has an upgraded ice rink	3/1/2024 1:20 PM
236	It's time build a new rink.	3/1/2024 1:19 PM
237	Stop wasting money! Use it to rebuild infrastructure! We need better water/sewer and roads! Not higher taxes to skate or swim!!!	3/1/2024 1:17 PM
238	I provided extensive focus group input a couple years ago when the county was looking at a rec facility development, and have asked several times since to see the final report. Don't think it's ever been publicized formally.	3/1/2024 1:16 PM
239	Love the location of Centennial arena..it has parking and is close to lots of other amenities..	3/1/2024 1:15 PM
240	Hard survey to answer. When the kids were little we were at the rink all the time for Can Skate, school programs, and open skate times. Now, we do not go at all. I would like to see a hard surface walking loop around the arena, especially with Kings Riverside across the road. It would be a great opportunity for safe indoor walking.	3/1/2024 1:07 PM
241	We are long overdue for a new recreational facility, in addition, even to our current arena. We have noticed an influx of people living and working in our town and area (which is great, we are awesome!) We are in need of a more accommodating space for a growing population, including a multipurpose facility with indoor soccer, basketball courts, weight facility/fitness center, indoor pool, walking track, etc. Maybe something to model off of facilities in HRM or Truro.	3/1/2024 1:07 PM
242	A second ice surface would be useful. Replacing the current rink isn't necessary but ADDING another ice is. As hockey, ringette, figure skating etc (hopefully) become more inclusive demand will grow. Adding ball hockey/lacrosse etc in the summer could offset some costs ?	3/1/2024 1:07 PM
243	The arena is a great facility. One of best around. Parking is a problem. If a new facility was to be built I do not think the existing arena should be demolished. It could be used for an extra ice pad in winter and house other things in the off season. But Kentville is in need of a multipurpose facility which could include an indoor pool, gym and ice surface.	3/1/2024 1:04 PM
244	Build it by Access NS and maybe we could get a new hotel in the area with better facilities.	3/1/2024 1:03 PM
245	Indoor pool!!!!!!	3/1/2024 12:59 PM
246	As much as I'm harking on more ice slots for female hockey, we desperately need a pool that isn't in a deletion center or controlled by the university. Our daughter swims competitively at the outdoor pool in Kentville but once that closes options are limited	3/1/2024 12:54 PM
247	A multiuse sports facility with a rink, pool, bowling, fitness centre, event rooms, etc. would be so valuable to Kentville! If you look at Summerside, PE CUP location it is beautifully built and so functional. Plus the spaces could be used for not only lessons, but parties, camps, etc.	3/1/2024 12:53 PM
248	If only upgrades are done to the existing rink, it could use a new coat of the current blue paint. The color is great but it is peeling again.	3/1/2024 12:52 PM
249	A sportsplex is a much better plan moving forward	3/1/2024 12:51 PM
250	We need proper transit and encourage active transportation. Consider upgraded bike racks and charging for ebikes and vehicles.	3/1/2024 12:50 PM